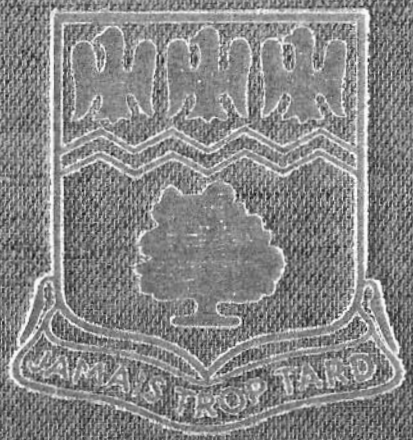

COMBAT JOURNAL



COMBAT JOURNAL

The Story Of The

Timberwolf Regiment

Of The

78th Lightning Division

In

WORLD WAR II

1944 — 1945



IN MEMORIUM

The flowers bloom again. The land
Is green anew, and summer's tread
Moves softly now, with subtle hand,
Reviving all--except the dead.

Beneath the touch of falling rains
That rustle in, the warmth of sun
Inclining now its golden grains . . .
They rest alone; the day is done.

On other days they knew the smell
Of battle, heard the cannon's roar
Their deadly songs, but now the knell
Of life has tolled. They fight no more.

Oh let us not allow our hearts
To long forget their deeds. Instead
With all the strength that love imparts
To man for man--revere the dead.

I wonder why the buds appear
Upon their stems? With all so still
They wither not, nor disappear,
Life marches on. Life always will.

William H. von Dreele Jr.

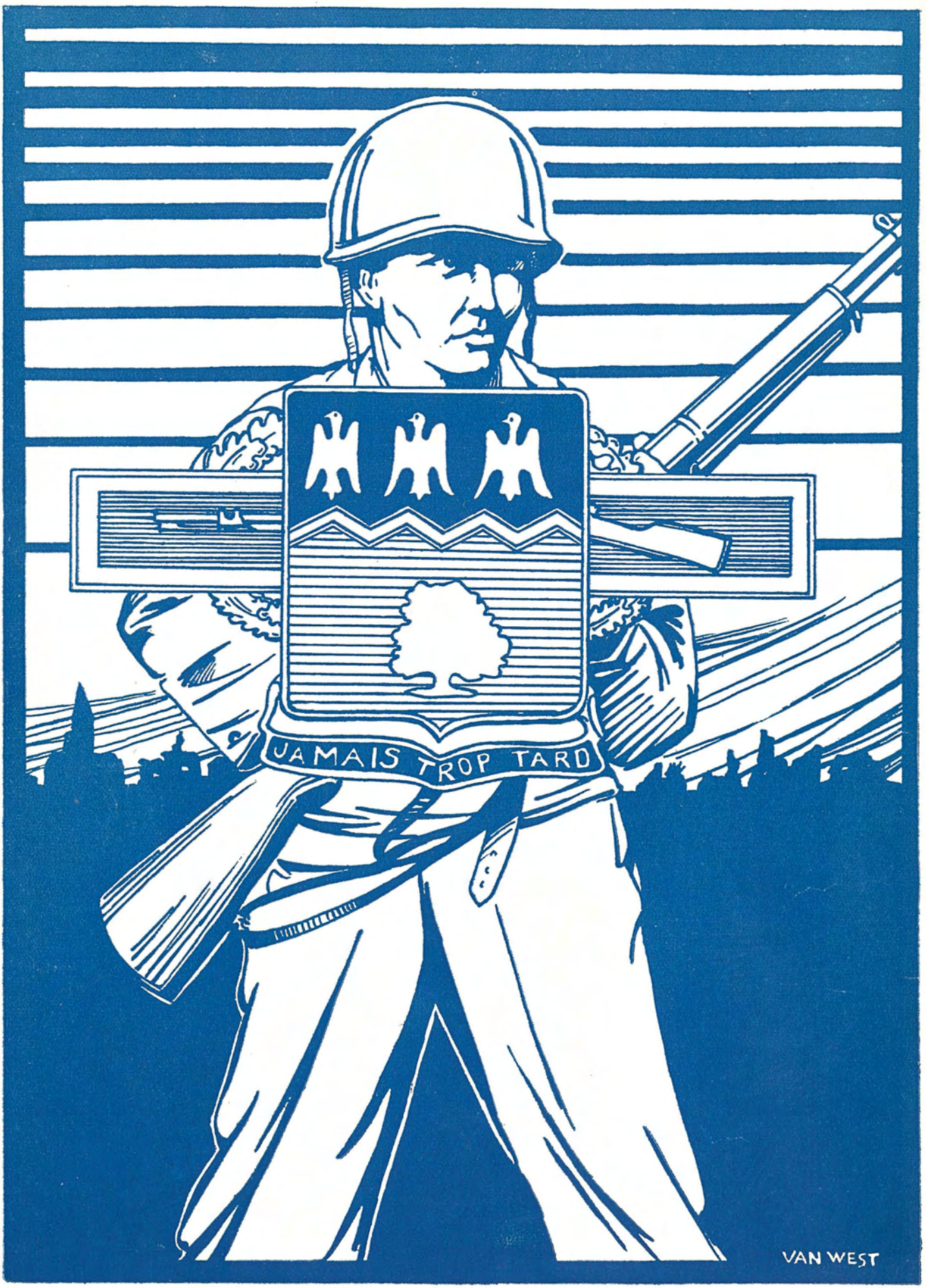
JAMAIS TROP TARD
VAN WEST

FOREWORD

"Combat Journal" has been produced and published as a record of your part individually and that of the 311th Infantry as a whole in World War II in the European Theater of Operations. The "After Action Reports" and the operations journal were the principal sources of dates, figures, and facts. It is regrettable that this history must be so brief considering the infinitude of detail encompassed in each of our memories. Many actions that stand out in clear relief in the individual's mind may not even be mentioned. This in no way belittles the action, but it must be remembered that a complete history would require several volumes.

With the passing of time, the facts, figures, and rosters will become more important as reference data. Every effort has been made to assure accuracy in them. If they are the means of renewing old friendships, forming new ones, or assisting someone to contact an old buddy with whom he has lost touch, the Editors' efforts will have been well rewarded.

On the battlefield each individual's knowledge is more or less limited to the action of his own squad, platoon, or company. "Combat Journal" enlarges the picture and enables each of us to appreciate the difficulties of our comrades without whose help and determination the story might have had a different ending.

The Editors.

September, 1945



Major General Edwin P. Parker, Jr.

Division Commander



78th LIGHTNING DIVISION

COMMAND AND STAFF

Edwin P. Parker Jr., Major General	Division Commander
John K. Rice, Brigadier General	Assistant Division Commander
John C. Macdonald, Colonel, Cav.	Assistant Division Commander (6—10—45)
Joseph A. Nichols, Colonel	Chief of Staff
Clyde H. Quillen, Lt. Colonel	Asst. C of S, G—1
Elliott T. Katherman, Major	Asst. C of S, G—1 (6—5—45)
Robert C. Wilson Jr., Lt. Colonel	Asst. C of S, G—2
Charles A. McKenney, Colonel	Asst. C of S, G—3
*Donald E. Zealand, Lt. Colonel	Asst. C of S, G—4
John L. Davids, Lt. Colonel	Asst. C of S, G—4 (6—14—45)

SPECIAL STAFF

Frank Camm, Brigadier General	Artillery Commander
Fred J. Martineau, Lt. Colonel	Adjutant General
Lawrence Kemman, Lt. Colonel	Inspector General
Clair S. Beebe, Lt. Colonel	Judge Advocate
Arthur L. Toups, Lt. Colonel	Finance Officer
Thomas L. Lucas, Lt. Colonel	Surgeon
Robert E. Norvell, Lt. Colonel	Quartermaster
Arthur V. Deal, Lt. Colonel	Ordnance Officer
Willard H. Grant, Lt. Colonel	Signal Officer
John J. Closner, Lt. Colonel	Engineer Officer
Willard W. Anders, Lt. Colonel	Chemical Warfare Officer
Arthur H. Oestreich, Lt. Colonel	Headquarters Commandant
Walter D. Short, Major	Headquarters Commandant (7—16—45)
Harry J. Peterson, Major	Provost Marshall
Conrad Schott, 1st Lieutenant	Provost Marshall (6—24—45)
Stanton S. von Grabill, Major	Special Service
Robert J. Heckert, Captain	Special Service (7—16—45)
*Thomas H. Reagan, Lt. Colonel	Chaplain
Charles A. Albright, Lt. Colonel	Chaplain (2—26—45)

*Killed in Action

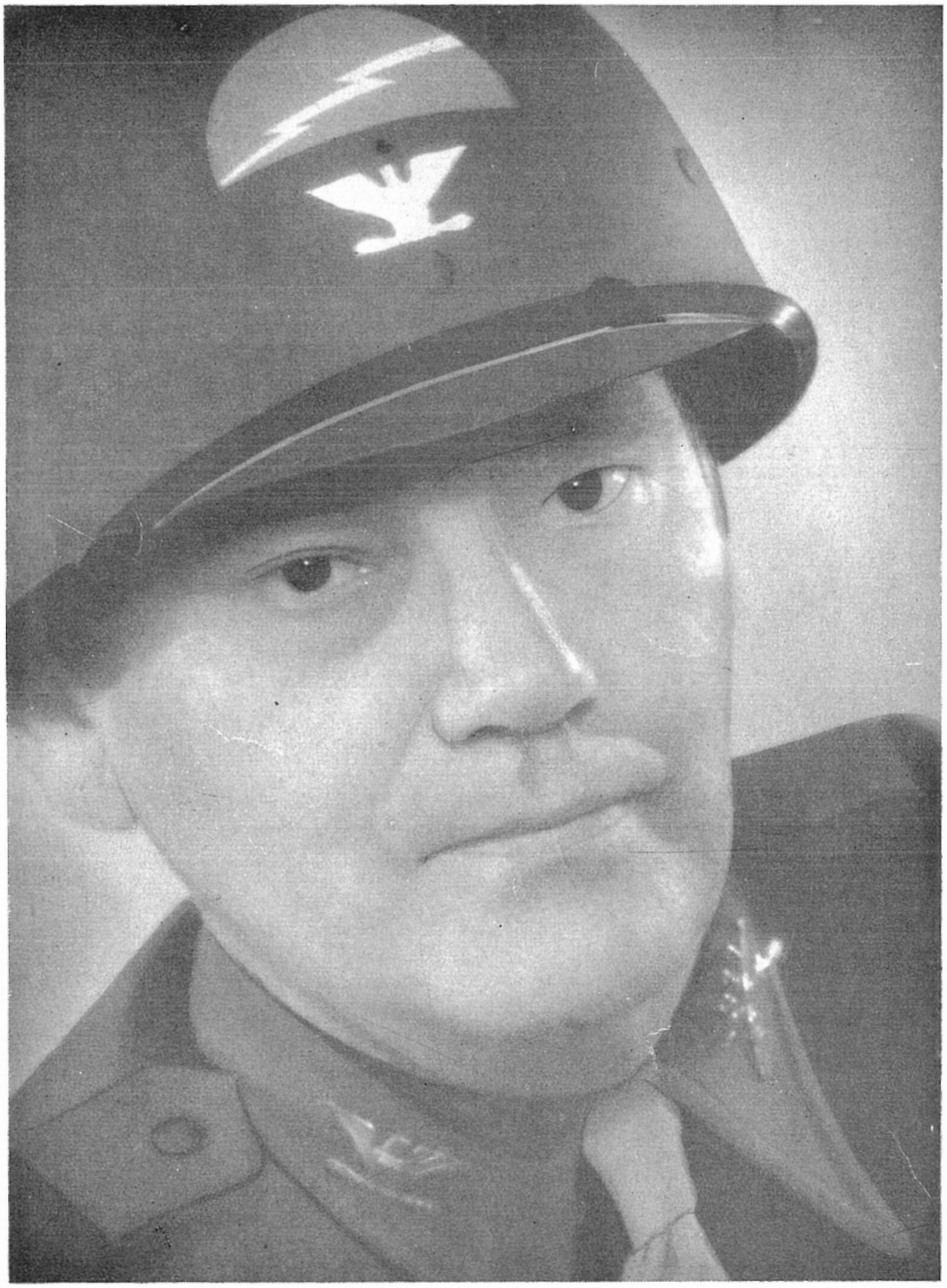

Colonel Chester M. Willingham

Regimental Commander

TO MY TIMBERWOLVES

This short history of the 311th United States Infantry only forms a framework on which each individual may build his own personal experiences.

A history of sufficient scope to cover the unknown thousands of your heroic acts, your unfaltering loyalty to comrades, and your self-sacrifice, even unto death, during the period the Regiment was in combat, would be voluminous and impossible just to compile. It is my sincere hope that this "Combat Journal", with its rosters, will in future years help you to continue the friendships made during the hours of common danger, and will also be the medium through which other friendships may be made.

I shall not attempt to review the path we have trod together. The text of this your history will do that. Suffice it to say that I am proud to have been your commander and that I am proud of the record you have made. Your accomplishments are the equal of the finest troops that the United States ever put into the field. You may rightfully hold your head high in any company in which you find yourself.

To our severly wounded and to the loved ones of those who will not return, I am confident you will always lend a helping hand. Soldier comradeship, welded by common hardships and dangers, creates the most perfect, unselfish, and lasting comradeship.

From the horrors of war I earnestly pray that you may each reap a bountious and lasting peace. I have a personal interest in each of you and shall be happy with each new success you attain.

At parting, old soldiers never say "Good-by". "Good-by" is too final. They simply say "So long" with the hope that the parting may only be temporary: So long-

The Old Man

REGIMENTAL STAFF



MAJOR JOHN H. GUTHRIE, S-2



CAPT. JOSEPH J. NARDI, S-1



LT. COL. JAMES W. SEARS, S-3



MAJOR GEORGE E. HUDSON S-4



COLONEL MERRITT E. OLMSTEAD
REGIMENTAL COMMANDER
AUG 15, 1942 — JUNE 27, 1944

HISTORY OF THE REGIMENT

1917—1944

The 311th Infantry Regiment was first organized in August of 1917 at Camp Dix, New Jersey. It was made up chiefly of men from the northeastern states.

After its arrival in France in May, 1918, it earned one of the finer combat records of World War I. The Regiment emerged from the conflict with three hard-won and important battle streamers: the St. Mihiel Offensive, the Limey Sector, and the Meuse-Argonne Offensive. The Regiment moved to ports of embarkation the latter part of April, 1919, arriving in New York in June, 1919.

The new 311th was activated August 15, 1942, at Camp Butner, N.C., as a modern and stream-lined combat Regiment.

In October of 1942 the new 311th Regiment was given an important, but publicly a somewhat inconspicuous assignment, the training of replacements for shipment abroad. By late 1943 the 311th and the 78th had won a well-earned reputation of having produced more fighting men all over the world than any other single unit. Between 50,000 and 60,000 men had been trained and sent abroad.

By the early fall of 1943 the 311th went about its program of preparing its own personnel for combat. In January of 1944 the 311th left Butner permanently and headed for the Second Army maneuver area. The last of March, 1944 it moved to the 78th Division's new home at Camp Pickett, Virginia.

The fortunes of war, demanding more trained personnel overseas, immediately, again made it necessary to overhaul the 311th. Made up in main by former A.S.T.P. and Air Corps personnel, the new men were whipped into shape and by late summer the 311th was again ready. It began leaving Pickett in September, 1944, and went to Camp Kilmer, N.J. to make final preparation for its part in World War II.



OVERSEAS

On Friday, October 13, 1944, members of the 311th Infantry staggered up the gang-plank of a troop-transport so loaded with equipment that a dramatic leave-taking of the last bit of American soil we were to touch for some time was quite out of the question. Contrary to the general forebodings, not a leg was broken during the perilous ascent, and all the Timberwolves were conveniently stowed between decks of the Carnarvon Castle in a matter of a couple of hours. The next morning the 20,251 ton ship, which was to be our home for twelve days, swung out into the Hudson to join her convoy and move out across the Atlantic, destination unknown.

Hours later, as we saw the Statue of Liberty fading off into the distance, it suddenly hit home that we were really leaving America behind and that we had only our memories of a different sort of life to carry us through whatever lay ahead. We were rapidly being borne to the scene of our personal part in the Second World War, and as we looked at the darkening sky and greying ocean, the only answer to our multitude of questions was a big question mark.

During peacetime, the ship had carried 659 passengers in first, second, and tourist accommodations, but there had been some changes made, for there were some 3200 odd Timberwolves, to say nothing of the 1600 supplementary troops, consisting of the 78th Division Artillery, Signal, and Quartermaster companies on the ship, and almost all of them in tourist class. However, we weren't the ones to complain about a minor detail like that, and so we set about giving the inevitable boredom the old run-around. Not many, but a few, of the men amused themselves continually hanging over the rail, doubtless keeping a sharp look-out for stray whales. Most of the men spent a good deal of their waking hours sauntering about the ship, sweating out the interminable PX lines—and reading Pocket Editions on the sunny forward deck. This somewhat monotonous existence was interestingly interrupted twice a day by what we politely referred to as chow. The rations were American but the cooks were English, and the latter managed to contrive astounding results with the former. But one must eat, and thanks to the blessedly clement weather, there were not too many of us who found it necessary to feed the fishes after partaking of those fascinating meals. But those of us who could lunge quickly to the deck for a breath of the cool, fresh air, shudder to think of the men of Easy Company who pulled KP day after day, and the heartfelt thanks of one and all go out to them for that sacrifice.

Special Services operated aboard ship, and there were several planned activities to occupy our time. The Information and Education section scheduled daily programs over the ship's PA system, dealing with the customs and speech of France and England, as well as with the daily news. The lighter side of recreation was represented by the entertainers in the Regiment, who produced a first-rate show,

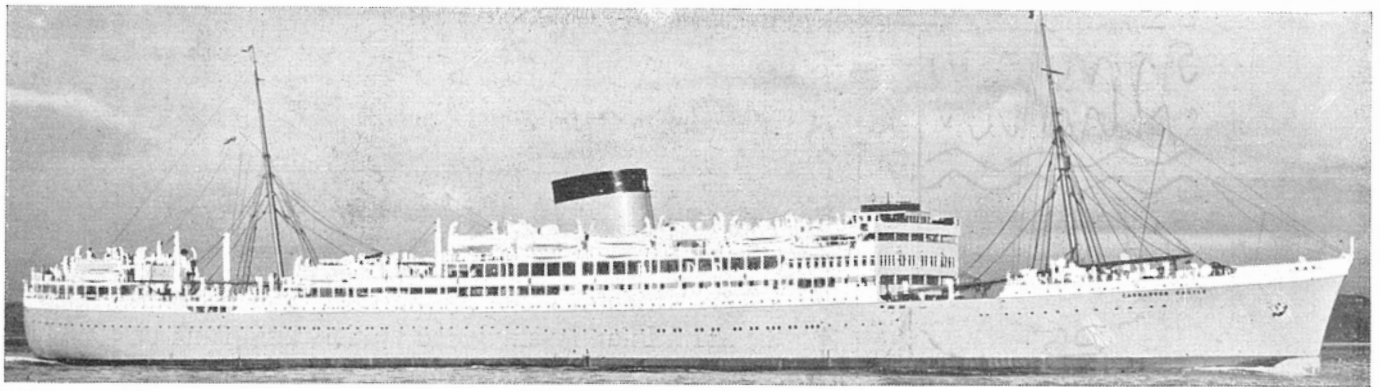

H. M. S. Carnarvon Castle

"The Atlantic Follies," featuring a male chorus a la Follies Bergeres. A boxing tournament was also included on the bill of entertainment, and towards the end of the voyage an exhibition of painting was held.

Throughout the voyage there was much futile speculation as to our destination, but the answer to the troublesome question was resolved on the morning of October 25th when the green shores of England rose out of the morning mist, and a representative of the British Army officially welcomed the men of the 311th to England. All day the decks were lined with men ogling through field glasses, as the ship slowly steamed along the coast and into the harbor of Southampton. As night closed in the last Timberwolf stepped onto the dock, to be greeted with doughnuts and coffee by the Red Cross. The last stage of our journey was made in strange little continental compartment coaches, which brought us to Bournemouth Station, England.

The town of Bournemouth is in the county of Hampshire, about 100 miles from London. In peacetime it was England's Miami, a seaside resort in the middle of the Channel Coast, just north of the Isle of Wight. With the outbreak of the war, however, the bathers and umbrellas were replaced by invasion-repelling barbed wire and pillboxes. Bournemouth was one of the embarkation sites for the successful D-Day operations.

Fall came early to Bournemouth that year, but, snugly situated in our hotels and private homes, we could ignore the bitterness of the damp cold and regard the world with smug satisfaction. During a day of training on the beach, we were able to look forward to the pleasant evening of writing letters around our own firesides, or of wandering through the town on pass to one of the many Red Cross centers, pubs, theaters, or to the Pavillon dance hall. The latter was a very popular and elaborate rendezvous, with bar, restaurants, and a concert hall. After a snack at Marsham Court, a show,



Bournemouth, England's Miami

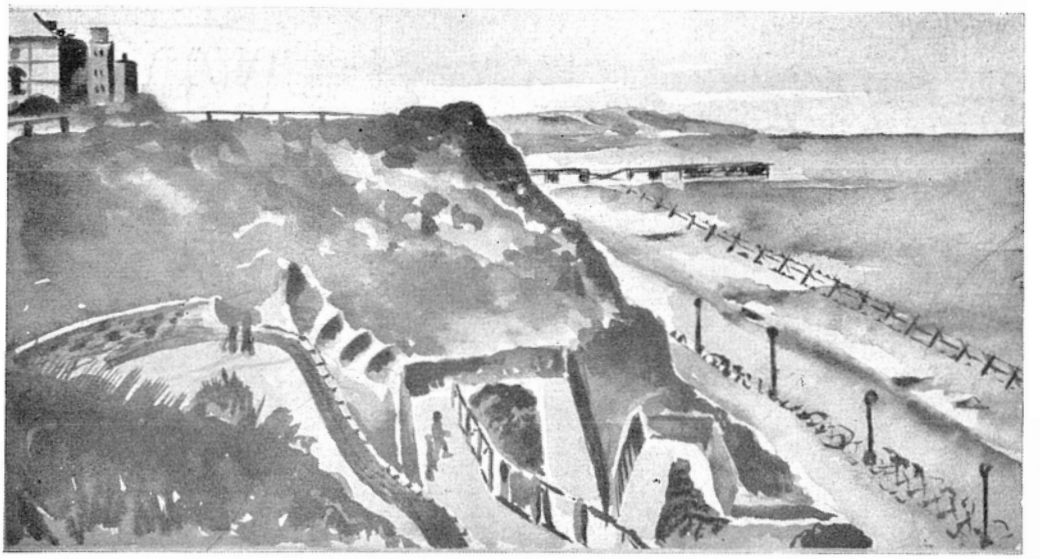

The beaches at Bournemouth were strewn with barbed wire

and perhaps a glass of bitters, we would stroll back up the cliff-bordered boardwalk to the hotel and bed. Everything seemed quite wonderful then, and few complaints were to be heard about overseas service.

Some of the more fortunate of us managed a twenty-four hour pass to London. In those days the V-2 was very much in evidence, and London was frankly a prime objective; however, no casualties were sustained by the regiment during this period. No elaboration on the cultural interests to be found in London is necessary here; suffice it to say that they were gazed upon with interest by one and all. However, nothing will be recalled with more amusement and appreciation, perhaps, than the "Piccadilly Commandos." This term of affection was bestowed on the female citizens living in the less exclusive section of town, sometimes called the red-light district. Piccadilly was visited, more or less extensively, by just about everyone, doubtless for the acquiring of a more adequate knowledge of English life and social customs. With so much to see, twenty-four hours permitted but a fleeting glance, and before we realized any time at all had passed, we were forced to retrace our steps toward Victoria Station.

All good things must come to a rapid finish, which is particulary true in the Army, and so, on November 17th, 1944, we received orders to move out. Motor elements moved overland and the remainder of the Regiment returned by train to Southampton and embarked for France. That second voyage will be remembered chiefly for the hammocks supplied us, on which we were spared but one night of repose.

The initial contact with the Continent for us was that grey day of November, when the ramp of the L.C.I. allowed us passage over the last few feet of channel water onto the beach of pebbles, which were large and deep. Under the weight of our fighting paraphernalia, many found the 100 yard trek to the desolate ruins of the Le Havre roadway redolent of the many harassing devices of an obstacle course. With mixed emotions of satisfaction at our reaching this famous European debarkation port, even under the present circumsances, and the unspoken shock at the state of chaos found on all sides, we all, for once in our army experience, failed

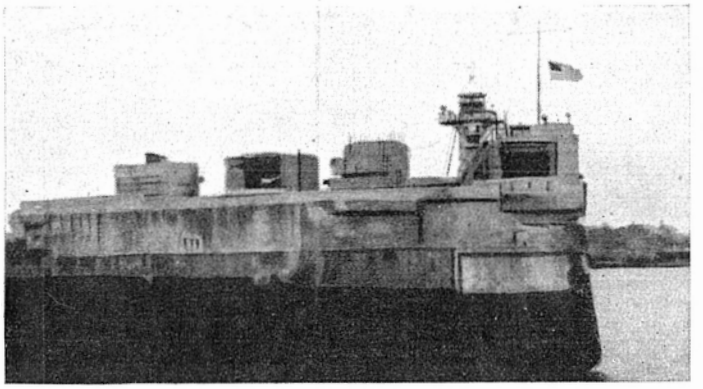

Entrance to port, Le Havre

to pass a thought as to what and when would be our next move. Around what was once a corner waited the truck convoy, eliminating any misgivings of our being quartered in Le Havre.

Past shattered homes, wreath-bedecked fragments of historic monuments, dour faces 'neah berets, we joined the eastward moving throng of evacuées, on bicycle or foot, laden with the sparse salvage of their homes. The verdant garden plots of the suburbs, each with its improvised dwelling, showed us the grim determination of the French to accept this challange of fate realistically and practically. The immense pride in being of fabulous America seemed to provoke an unconcious apology in some of us, witnessing the degradation of a once self-sufficient people.

The rusticity of the small Norman towns through which we passed brought to life the romantic tableaux of our grade school books. We learned by grapevine from the cab of the leading truck that our destination was a grassy plain just outside of Duclair, situated on the road to Rouen. After detrucking, the cumbersome packs were unrolled, and with bootless effort to avoid the refuse of well-fed cattle, regimental bivouac was completed in the ever-increasing darkness.

The Regimental vehicles followed a different itinerary from the men. A layover of two days was necessitated as a result of bad weather in the channel. The morning of the 20th, the vehicles were tightly stored aboard the L.S.T.'s. Vestiges of the previous days' inclement weather caused one mishap. An L. S. T. collided with a hospital ship forcing the former's return to port, and later joined the bulk of the convoy outside of Rouen, November 25th.

A week was spent around Duclair, the Continental climate of Normandy manifesting itself in all its perversity. The originally ripe, green field turned into a sea of mud. Even at this early stage of life overseas, the approach of Thanksgiving seemed a mockery midst these adverse climatical conditions. Shortly before this day, we received our quota of overshoes. The change in mental

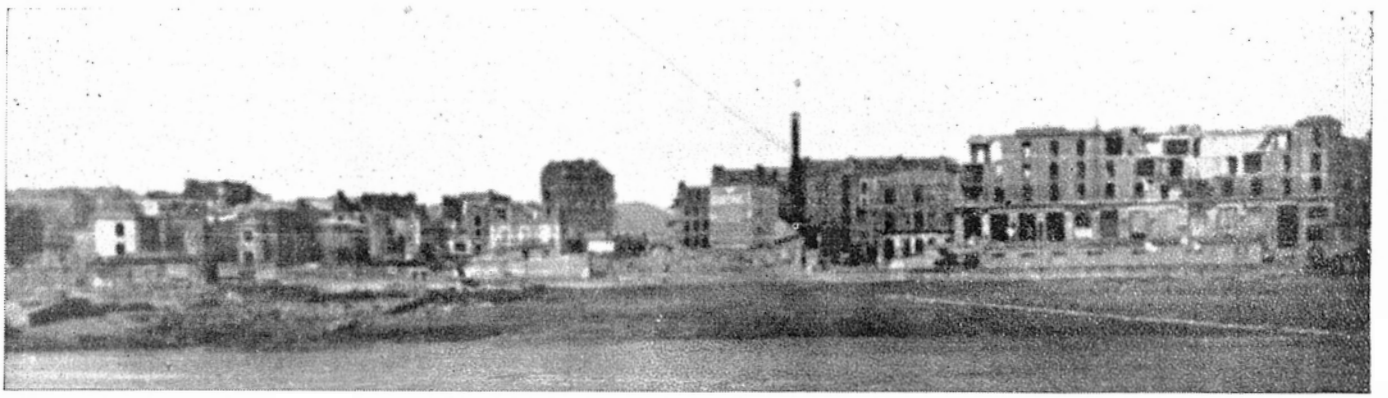

Le Havre, scene of debarking

THE FIRST REGT ACROSS THE

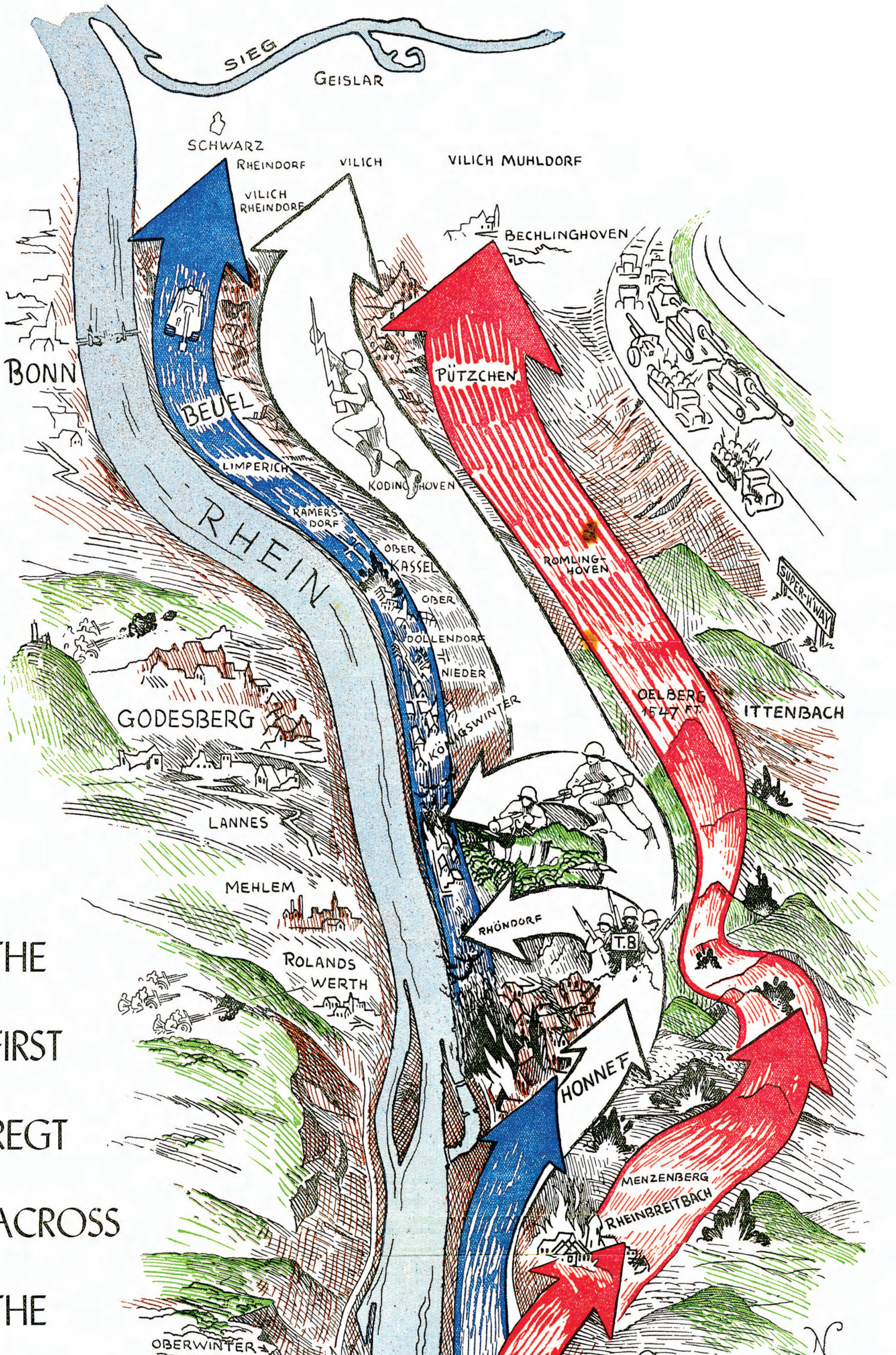

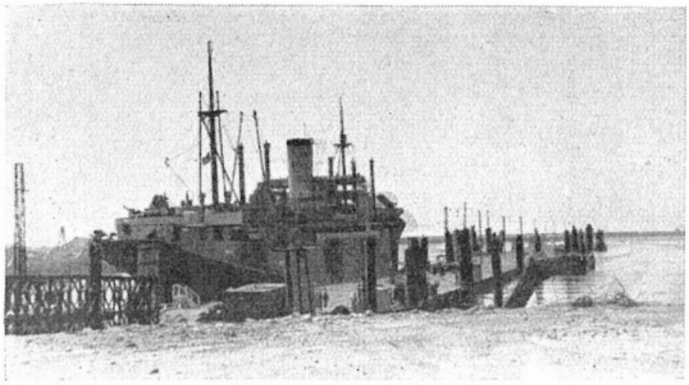

The docks



Hulks

attitude was remarkable. Perhaps more than usual, each of us enjoyed our complete turkey dinner as we were grateful for small comforts maybe more than ever before in our lives.

Time was not heavy on our hands. Equipment maintenance, hikes over the picturesque rolling countryside, and a well-presented lecture and display of German weapons and uniforms, filled the daylight hours adequately. No surprise registered the rainy morning of November when the order to climb aboard the truck convoy which was to take us to trains in Yvetot was given.

Mud-stained but eager with the anticipation of the future, the companies of the Regiment were installed in the seemingly endless line of freight-cars, which were aptly called 40 & 8's. This relic mode of transporting troops in a war zone was familiar to many as the result of the oft-told memories of our dads in the last war. Only, where were the eight horses? Of necessity, cooperation and good humor prevailed. Well-meaning French and Belgians thronged the open doorways at such stops as Cambrai, Valenciennes, Charleroi, and Gembloux. With friendly greetings, tales of hardship under Nazi domination, a request for chocolate or a cigaret, they heartily wished us luck and good hunting.

In the early morning of November 26, a loud voice penetrated the walls of the cars: "We're here. Everybody out!" Once out of our constricted home of the last three days, the veil of sleep quickly lifted from our consciousness, as the deep whirring of a buzz-bomb was our initation to the acid clear reality of war. Within an hour's time, we were on the road, marching through the silent and moonlit streets of Tongren, (or Tongers) Belgium. After three miles we reached Piringen, a tiny Flemish town outlying Tongren. Heavy equipment was loosed from backs aching from the lack of comfort. We were forty miles from the front as Ninth Army reserve.

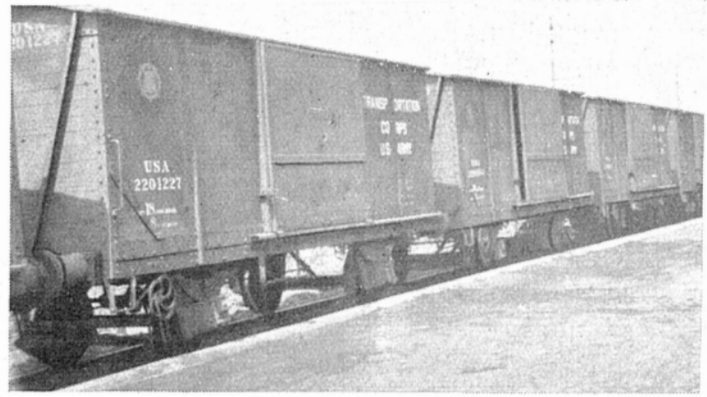

ETO Pullmans

The complete vehicle convoy was at the scene of bivouac in Piringen, having



Chateau de Joiany
Regimental CP
Near Piringen, Belgium

arrived at this provincial Belgian town several hours before the troops. After the L.S.T. bearing part of the Regimental vehicles, which had originally collided with the hospital ship, had rejoined the major part of the convoy at Rouen, a straight motor route was followed through France and Belgium. After several weeks of separation, the Regiment was finally reunited, troops and vehicles assembled in the same vicinity.

The length of our stay here was unknown in advance. To cover legitimately a possibly extenuated period, an extensive training program was adopted. Every effort was concentrated on sealing permanently in our minds the multitude of subjects indispensible for our well-being in the next inevitable situation--front line duty. Special attention was directed toward small unit tactics, map reading, aircraft identification, mines, and booby traps. All vehicles were put in perfect condition. The dreariness of bivouac was brightened by our contact with good natured Belgian civilians, both country people of Piringen and the obliging town folk, encountered on short passes into Tongren and Saint Trond. This comparatively calm picture changed Dec 9th as we entrucked for front line duty.



Combat Generals — l. to r.: Parker, Rice, Camm

HURTGEN FOREST

The story of the 311th Infantry in combat is a simple story of stout-hearted Americans. Men who had eliminated the word "can't" from their vocabulary, men who had no intention of withdrawing, men who knew they had an unpleasant task to perform and desired to complete their job in the shortest possible time. Is it any wonder then that fields waist deep in snow, dense forest, precipice-like mountains, swollen icy torrential streams, concrete pillboxes, dragon's teeth, barbed wire, mines and enemy guns failed to stop their onward movement to victory?

During the 311th Timberwolves' one hundred and thirty days of continous combat there are certain high-lights; the Hurtgen Forest, the Siegfried Line, Schmidt and the Schwammenauel Dam, Nideggen and the Roer bridgehead, the Cologne plain or the race to the Rhine, Remagen, and the Ruhr Pocket. To tell the story of each of those would require volumes, for the story of each is full of life and death, bravery and fear, joy and sorrow, humor and pathos, and suffering and misery and pain. Details we must leave to more gifted writers.

The Regiment had its initial introduction to combat on December 9th, 1944, when it took over some seven thousand yards of front line from the 13th and 28th Infantry Regiments in the Hurtgen Forest, one of the bloodiest battlegrounds of the war, and established its CP in the Jagerhaus (Hunting Lodge). This relief was accomplished in a driving snow storm that put a white blanket over mother earth that was not to be removed for the next sixty days. The entire area was a beautiful Christmas scene less the glowing lights of a peaceful home with the cheery warmth of an open fire. The Jagerhaus was the only building for miles around and it was blacked out; why this building was not blown off the face of the earth is a mystery to us; possibly the enemy gave us credit for having enough sense not to use it.

The positions of some of the rifle companies were so exposed that they could only be reached under cover of darkness or by the use of smoke. Our relief was being made during daylight so the mortar platoons of the Heavy Weapons Companies were furnishing the darkness by smoke screen. An over enthusiastic gunner in Company "H" became the Regiment's first casualty





Snow-covered Foxholes

due to a mishap at one of the company's mortar positions. Later, Pfc. John Solomon of Company "I" was killed, the first man to lose his life as a result of enemy fire.

On December 13th the remainder of our division was committed to offensive combat by being handed the mission of attacking in the Lammersdorf area. The 1st Battalion with Company "K" attached was to assist by a diversionary attack against F. Raffelsbrand. At 0300 hours the troops moved out in total darkness and with the first rays of dawn, delivered stinging blows to the enemy deep in his own territory to accomplish the confusion desired in support of the main attack by the rest of our division.

The next offensive action was taken on December 17th by the 3rd Battalion when it employed Company "K" to eject some enemy who had penetrated the unit on our left. It was here that the boys of "K" Company went in shooting and could not be stopped until they had overrun their objective by several hundred yards. Most of our casualties were taken in getting the company back to its objective. The viciousness of the attack convinced a score of the enemy that the safest place for them was in the 311th prisoner of war cage. When Hitler counted his men that day there were some seventy dead and missing.

The enemy reaped sweet revenge on the next day when a heavy artillery shell wiped out the 3rd Battalion Command Post in Vossenack.

In the Hurtgen Forest position the right of the Regiment rested on thin air and some very rough wooded mountains that were sparcely inhabited by the 78th Reconnaissance Troop. Because of this condition and due to the fact that there was nothing between the Jagerhaus and the enemy, the Regimental CP was moved to Germeter near the center of the Regimental area.

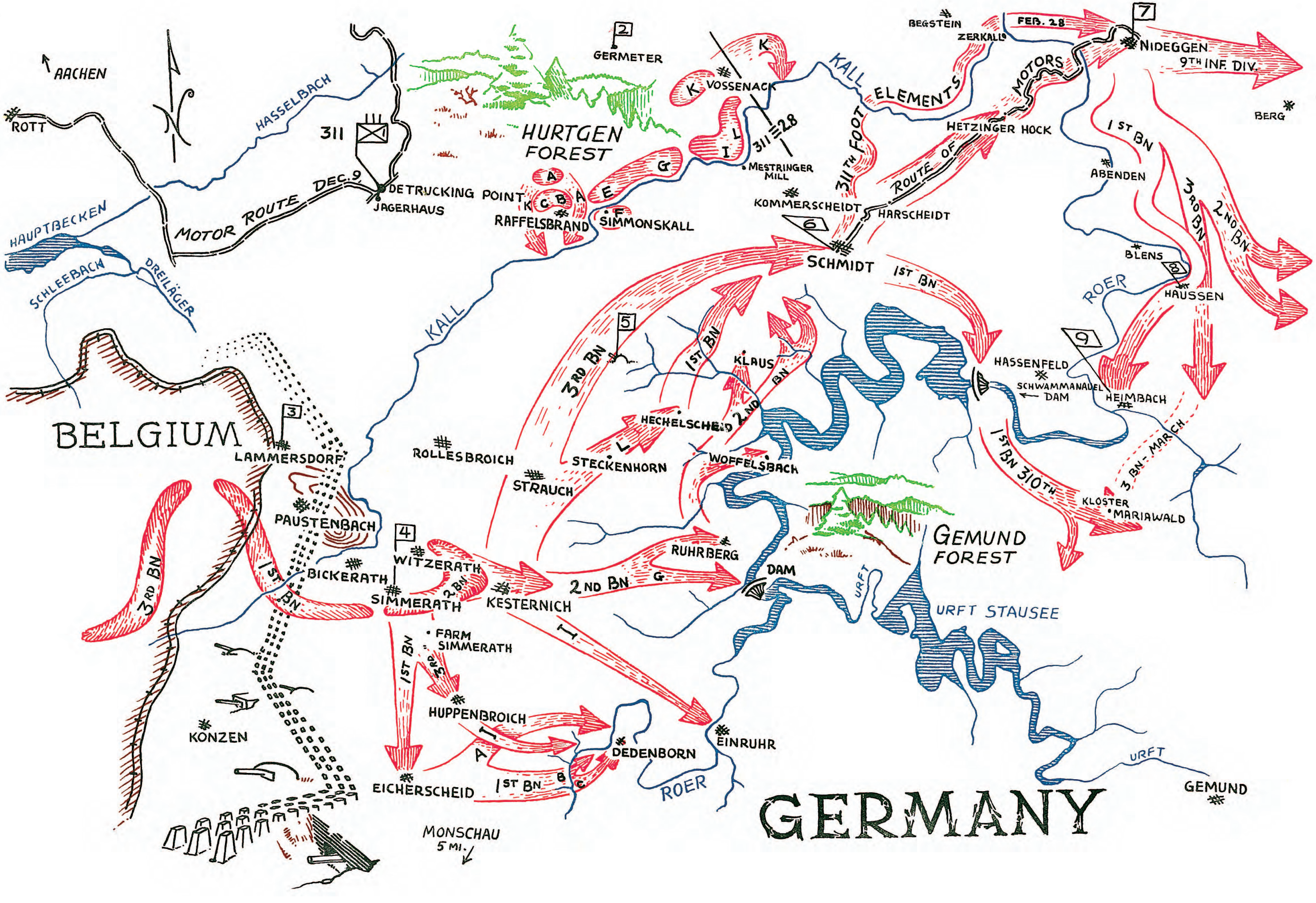

AACHEN
ROTT
HASSELBACH
311
MOTOR ROUTE DEC. 9
DETRUCKING POINT
JAGERHAUS
HAUPTBECKEN
SCHLEEBACH
DREILÄGER
HURTGEN FOREST
GERMETER
VOSSENACK
311 = 28
MESTRINGER MILL
RAFFELSBRAND
SIMMONSKALL
KALL
KOMMERSCHEIDT
HARSCHEIDT
SCHMIDT
311TH FOOT ELEMENTS
ROUTE OF MOTORS
HETZINGER HOCK
BEGSTEIN
ZERKALL
FEB. 28
NIDEGGEN
9TH INF. DIV.
BERG
1ST BN
ABENDEN
3RD BN
2ND BN
BLENS
HAUSSEN
ROER
HASSENFELD
SCHWAMMANAUEL DAM
HEIMBACH
1ST BN 310TH
3 BN - MARCH
KLOSTER MARIAWALD
BELGIUM
LAMMERSDORF
PAUSTENBACH
BICKERATH
WITZERATH
SIMMERATH
KESTERNICH
ROLLESBROICH
STRAUCH
STECKENHORN
HECHELSCHEID
KLAUS
WOFFELSBACH
RUHRBERG
DAM
GEMUND FOREST
URFT
URFT STAUSEE
FARM SIMMERATH
HUPPENBROICH
DEDENBORN
EINRUHR
EICHERSCHEID
KONZEN
MONSCHAU 5 MI.
GERMANY
GEMUND

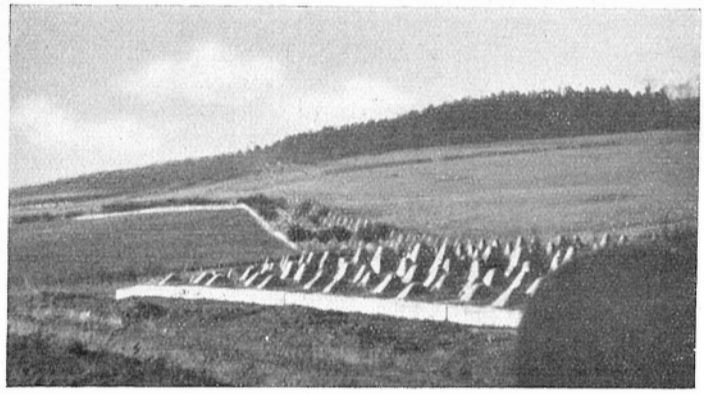

Dragon's teeth
Marking an
Entrance to the
Siegfried Line

Be It Ever
So Humble



. . . bough-covered holes
Were the homes of
The front line infantrymen
In the Hurtgen.





Hurtgen to
Lammersdorf
Via this ice
Covered road



LAMMERSDORF TO SCHWAMMENAUEL

Two days before Christmas the Regiment relieved the 309th Infantry and part of the 310th Infantry in the Wizerath - Kesternich - Simmerath-Bickerath-Pasternbach-Lammersdorf Area, and the 102nd Cavalry Group from around Kozen. That might sound like a pretty large billeting area, but in reality things were not so good. There was not a solid house in the area and very few basements that did not leak. All foxholes were snow-lined.

Christmas was upon us with scarcely a reminder but for the brightly wrapped little packages of homemade fruit cake and the gusty strains of "Silent Night" sung by the determined, in voluntary competition with the shattering melody of long and short range artillery. But for the special awareness of the loving thoughts from our home folks, this unfestive day melted like all the others into a 24 hour pattern of security precautions.

Here again the Regiment with the 2nd Ranger Battalion attached was securing a very extensive front of some twelve thousand yards. This position was on the north shoulder of the Bulge; part of Field Marshal von Rundstedt's thrust was intended to pass our way. If you recall that portion of the allied lines, as shown on all maps of the western front in those days, that protruded farthest into the Siegfried Line and Germany, that was us. We had Krauts on three sides of us and here we stayed until the 30th day of January, 1945.

In addition to their patrolling activities, men, who were at the time unaware of the importance and precariousness of their position, were engaged in making preparations that may have seemed needless and superficial. For as far back as Rotgen, secondary positions for men, machine guns and anti-tank guns, fronted by yards and yards of concertina wire, were being prepared. These preparations were being made by the small details of men who could be spared from manning the front line positions, and constituted an added precaution against a thrust from von Rundstedt's offensive that was grinding away only a few miles to the south of them.

Everyone accepted his share of guard duty stoically, but cursed the necessity to hike his overcoat above his knees to avoid being mistaken for a long-tailed German. This weather condition produced a considerable number of hasty but practical preventatives for freezing feet. Our faithful Regimental newspaper, the "Timberwolf", featured a contest where, for the best suggestions for relieving discomfort of a fellow soldier, you would find your name in priority for the Paris passes. This immensely desirable practice began January 14th.

Real routine was impossible considering the constant pelting of enemy mortars and artillery. "88 Corner" in Simmerath was a particularly favorite zeroing-in

point. Many a guard at this hell's gate was stumped as to the indentity of a passing vehicle, its speed was so urgent. No daily quota of shells seemed to be allotted for our destruction however. The number of mortar and artillery each day generally exceeded 300 in the Regimental sector. A communications line between any two units was inevitably shortlived. To call a wire party "forgotten men" is decidedly a misnomer in one sense, as few days passed that they escaped several sorties onto the ground most open to enemy observation.



"88" Corner, Simmerath

Patrolling was Joe's main occupation with assaults on pillboxes for diversion. The 1st Battalion found one pillbox known as number 27 that looked inviting and which might have furnished a little cover from the weather if they could take it and if Company "C" of the 303rd Engineers would refrain from blowing it before we could get the prisoners out.

But there is a story to number 27. It was one of these turret type boxes with walls on one end that were of solid reinforced concrete 20 feet thick. The turret was made of Hitler's best steel and sixteen inches thick. Projectiles from our eight inch guns that were fired against it bounced off like rubber balls, and bell-shaped charges did not even make a dent. The 1st Battalion wanted this box, so early one January morning they moved out and buttoned it up with several tanks. The 1st Battalion Joes spent a good part of the remaining daylight hours sitting on it, trying to get in. They thought of everything from burning it out with gasoline and oil, to closing the doors with a tank dozer. The tank dozer came to a sad end, however, when it slipped over the edge of the embankment and rolled down against the doors. The dozer was stuck, so the gunner fired all of his ammunition, (some seventy rounds of armor piercing 75 mm), at ten foot range, into the doorway. We didn't get in, but the Krauts didn't get out.

By January 30th the Bulge had been flattened and the armies in the north were desirous of crossing the Roer River, but the Schwammenauel Dam, with over 20 billion gallons of water, had to be in our hands to assure success and prevent a possible catastrophe to supply lines and troops invading the east bank.



A famous CP on the road from Simmerath to Kesternich

The Regiment participated in this action with the 1st Battalion attached to CCA of the 5th Armored Division



Second Battalion CP Simmerath

in its attack to the south against Eicherschied, the 2nd Battalion was committed to the east against Kesternich, and the 3rd Battalion moved to the southeast against Huppenbroich. Early in the action the officer leading CCA became a casualty and Lt. Col. W. A. Riemenschneider, commanding our 1st Battalion, assumed command in the heat of battle and by his leadership added to the luster of his own military record and that of our Regiment.

The 2nd Battalion under the forceful leadership of Lt. Col. R. W. Keyes pried "Little Aachen" (Kesternich) away from the Germans in a two day battle. For this action the 2nd Battalion has been awarded a Presidential Citation. Kesternich had been taken by Americans before, but determined and savage counterattacks had forced our troops out with great losses. Kesternich was important to the enemy because it was the last good defensive position between our troops and the Ruhr-Stau-See(the lake formed by the Schwammenauel Dam). It also provided excellent observation into the heavily fortified Strauch-Steckenborn area which lay directly in the path of our troops to the Dam. It also afforded cover from terrestial observation for a number of routes that lead into the Ardennes and to the Bulge.

The morning of January 30th was bleak and freezing. A full scale blizzard blew in from the west, continuing so all day long. The men were dressed in white snow suits and white camouflaged helmets. Some had strips of white adhesive tape along their rifle stocks for increased protection. They had been up since 0300 getting ready for the days events. The fumes from the gasoline lights had already made dark splotches on their faces. Sergeants checked their men, and everyone checked each other to make certain everything was in order. Hand grenades were passed out. At 0500 they filed out of the cellars to the forward positions. At 0530 the battle of Kesternich began.

There was plenty of reason why the Germans made us fight desperately for each foot of ground in Kesternich. The enemy had had over six weeks to prepare and strengthen this position. He neglected nothing; there were barbed wire, mines, traps, and ingeniously placed machine guns that were fired by a string from an adjacent building. Each and every building, some one hundred and twenty odd, was stubbornly defended by Infantry armed with automatic weapons, grenades and rifles. Numerous anti-tank guns

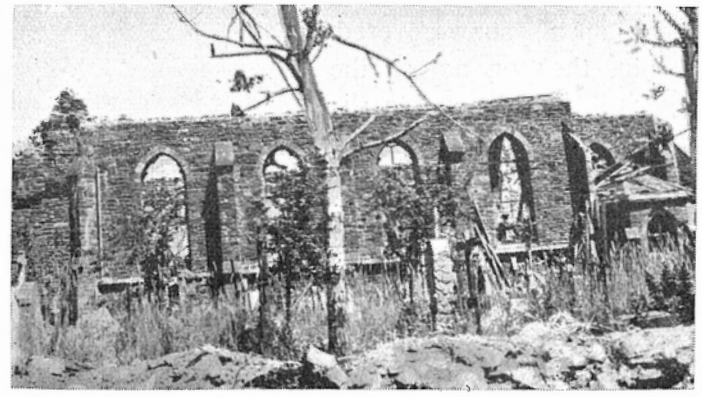

"The Spirit Was Gone"



"Bloody Triangle"

blocked the way; and the freezing weather coupled with nearly two feet of snow favored the entrenched enemy.

The litter bearers worked unceasingly bringing the wounded into the Battalion aid station. The snow was three feet deep in spots, and carrying a man through it was exhaustive to the breaking point. The blizzard, whipped by strong winds, continued to harass them. Sometimes German prisoners when available were forced to carry the litters. No pity remained for the German soldier. Everyone had seen what he did and what his weapons could do. Too many friends had been taken away from us that day.

The prisoners came back in increasingly larger groups to the PW cage. They seemed frightened for the most part, and cold - - no more so than were we. The last ditch reserves of the German army they were; butchers, chauffeurs, bakers, and street cleaners. Here and there an occasional tight lipped, obviously Nazi soldier appeared. He still had hopes for victory. After the questions, back on the road to the Regimental PW cage. An unending stream.

No battle has ever been fought that tried harder the souls of men than this battle for Kesternich. Dogged determination and superb leadership of each individual concerned resulted in a costly victory, thereby adding to the glory of the American Infantrymen.

The 3rd Battalion had two defensive positions to break on this day before they were to be the masters of Huppenbroich. The initial jump off looked like a Benning demonstration. For this attack the men had been issued white camouflage suits, the only device of concealment available to them. It was soon apparent that the additional effort entailed in issuing them to each and every man was worth it, because the cost was repaid many-fold in the averted casualties that would otherwise have been sustained.

The initial advance was over open snow-covered terrain, then on across the cavern-like ravine up to the heights of Huppenbroich. The fierceness of the struggle is permanently recorded in the casualty list for the day. The cost to the Germans was, however, greater than our own, and the battlefield was liberally covered with many enemy

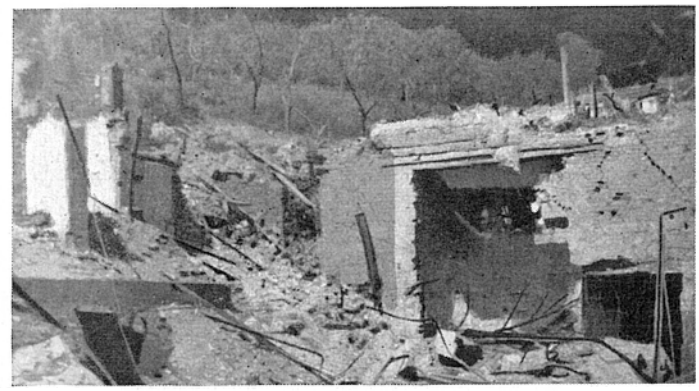

"Entrance to Hell", Kesternich

dead in frozen and grotesque postures. The justice of their defeat was expressed by one man when he said, "For the first time in my life, horror inflicted on our brutal opponents appealed to and fascinated me."



Defenders of Dedenborn

The 1st Bn. was returned to Regimental control and directed to capture Dedenborn. When the 1st Bn. passed through, the 3rd was released and directed to relieve the 2nd Bn. in Kesternich. The 1st Battalion advanced southeast from Eicherscheid and fought throughout the day over rugged, heavily wooded, mined terrain and reached the Roer River by mid-afternoon. The approaches to the river were precipice-like, in most places being a sheer drop of about two hundred feet. The weather was freezing. The river, swollen by melting snow and rain, was approximately thirty-five feet wide with an estimated rate of flow of ten to twelve miles per hour. It was too deep to wade. The river was covered by enemy machine guns dug in under the cliffs and on the near side of the river. Despite these conditions two officers and thirty odd men of Company "C" and one man from Company "B" succeeded in affecting a crossing. Several men were drowned and swept downstream, and one-third of those who made it across, lost their rifles. Wet, cold and exhausted, they reformed, assaulted, captured and held Dedenborn until relieved the next morning by the 102nd Cavalry Group. The many enemy dead, the twenty-five prisoners and those that got away indicated that the defenders of Dedenborn were three to one in strength to the attackers.

On the morning of February the fourth, the Regiment found time to rest, with the exception of Company "I" and the 2nd Battalion. The way was now clear for further action against the Schwammenauel Dam. The south flank of the Division was made secure when Company "I" advanced south-east down the ridge from Kesternich and made contact with the 9th Infantry Division at Einruhr.

The 2nd Battalion was elected to carry the ball for the entire division and, at 0200 the leading scouts moved out of Kesternich for Ruhrberg, some five miles to the east on the shore of the Ruhr-Stau-See. The weather was cold and the night black. Rain was falling, mine fields were numerous, and the Germans - - - alert. At about the half way point strong resistance was met and Company "G" was left to handle it while the remainder of the



Panzer Kriegs Wagon



Approach to Ruhrberg

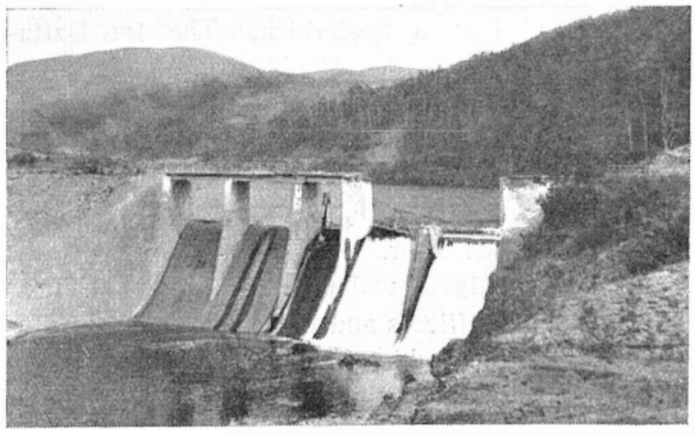

Dam at Ruhrberg

Battalion side-slipped and continued its advance into the unknown. Come daylight the Battalion pounced on its victim and by 1600 Ruhrberg was ours and safe enough for the regimental commander and some of his staff to pay it a visit. Relief of the 2nd Battalion was effected during the night by the 102nd Cavalry Group.

Higher Headquarters, early on the 5th of February, directed the movement of the 1st Battalion from Eicherscheid to Ruhrberg. This was protested by the Regiment as it was realized that Ruhrberg was to be a "hot spot" with the Germans in their concrete pillboxes on the commanding ground just across the lake. The 1st Battalion moved out as directed but, due to the intense hostile fire in Ruhrberg, was halted along the road where they remained in a drizzling rain until dark when they were returned to Eicherscheid. The Battalion OP group found things even rougher, for during their reconnaissance in Ruhrberg the Battalion commander and the commanding officer of Company "A" were wounded, and the adjutant, artillery liaison officer, two war correspondents and three enlisted men were killed.

The Division plan for the capture of the Dam was divided into three phases, the initial phase to begin at 0300 on the 5th of February. Our Regiment's part was to continue the advance of the 2nd Battalion to the north and east along the shore of the Ruhr-Stau-See and seize the high ground south-west of Schmidt, then at a later time to pass through the 310th Infantry after it had taken Schmidt and advance to the Dam.

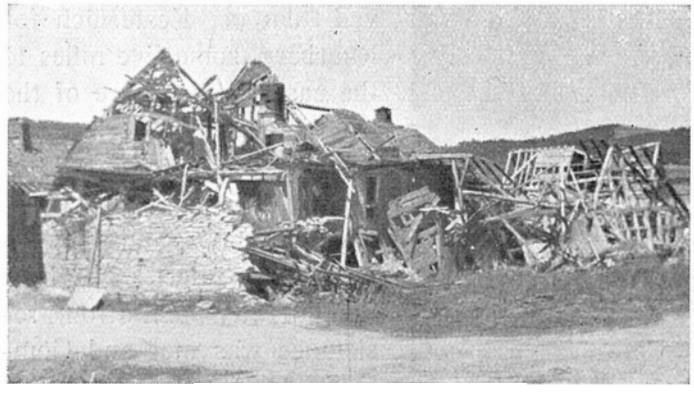

Artillery was effective

The 2nd Battalion jumped off as planned and, when the day's work was done, had

secured their objective and had added Woffelsbach to the list of captured German towns. It was in this operation that we first encountered concrete pillboxes camouflaged as neat summer cottages. The boys soon learned this and, as Lt. Col. Keyes commented, "It was a pleasure to watch men work. One man would make a reconnaisance, then get back to his group. Two men would flank out and open fire with automatic weapons or rifles while another moved in for the kill. The action required about fifteen minutes per pillbox and the Krauts would come pouring out."

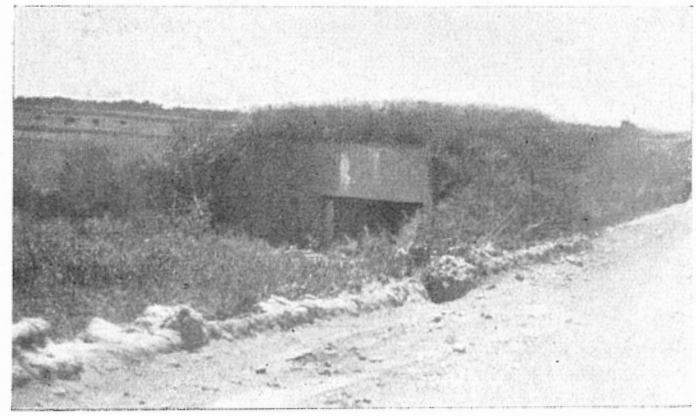

. . . Pillboxes make good CP'S



. . . Pillboxes camouflaged as cottages

Co. "L", supported by TD's from the 7th Armored Division, attacked and captured the town of Hechelscheid. Within ninety minutes the mission had been accomplished with no casualties, but forty six super-men had been added to uncle Sam's mess lines. No one bothered to count those who would never be hungry again.

The remainder of the 3rd Battalion was reorganizing in Kesternich while the 2nd Battalion completed mopping up Woffelsbach. The lst Battalion was moved to the vicinity of Hechelscheid in readiness to strike to the left or support the right of the Regiment. In the meantime things were happening at Division. The entire attack had gone according to schedule, in fact the 309th Infantry had advanced with little opposition to its objective near the old German Barracks some 3500 yards west of Schmidt. The Corps Commander, realizing a soft spot had been found, said to push the 309th. The Division's plans contemplated the 310th Infantry's taking over at this point, and, in fact, they were under orders. Before this change of orders could be effected and the 309th again started rolling, the enemy realized what was happening and counterattack-



. . . The Air Corps helped



The sign tells
The story

ed. It was at this time we learned that elements of the 3rd Panzer Division were opposing us. Darkness found our lines in the woods still some 2000 yards short of Schmidt.

Our Regiment had now a one day breather, so on the morning of the 7th, the 2nd Battalion, in the dark as usual, started to move from Woffelsbach to secure the high ground southwest of Schmidt. They immediately ran into resistance that appeared to be strong enough to prevent the accomplishment of their mission, especially as they were operating over mountainous forest with slopes as steep as sixty degrees. The 1st Battalion was therefore at once ordered to move on the 2nd Battalion's objective from the south-west.

With its usual dash the 2nd Battalion bypassed the resistance with part of its personnel and proceeded on its mission, only to uncover more concrete pillboxes. Apparently this, coupled with the information that the lst Battalion had been directed to move on their objective, raised their ire and they went to work in earnest. In a surprisingly short time they had overcome both centers of resistance and were again moving on their objective. As it appeared that nothing could stop this Battalion, the 1st Battalion's objective was changed to a reserve position on the reverse slope about 200 yards south-west of a heap of rubble known as Schmidt.



Battalion CP, Schmidt

Orders were received from Division to move the 3rd Battalion up the Strauch-Schmidt road to the vicinity of the old German Barracks where a company of tanks would be waiting to assist in an attack on Schmidt. The Battalion Commander, Lt. Col. A.A. Lipscomb had difficulty in finding the tanks.The enemy in the meantime had apparently found the 3rd Battalion for they laid a heavy artillery concentration in the woods that killed and wounded many of the key men. Contact was eventually made with the tanks and the attack got under way. When the leading tank reached a point about 200 yards short of Schmidt, it was knocked out by an anti-tank gun at the road fork as one enters the town. The other tanks turned and started to the rear. The troops seeing this thought a withdrawal had been ordered. Captain Feery of Co. "F," some non-commissioned officers and a fewmen who assumed command in the emergency are credited with getting their men off of the tanks and moving toward Schmidt.

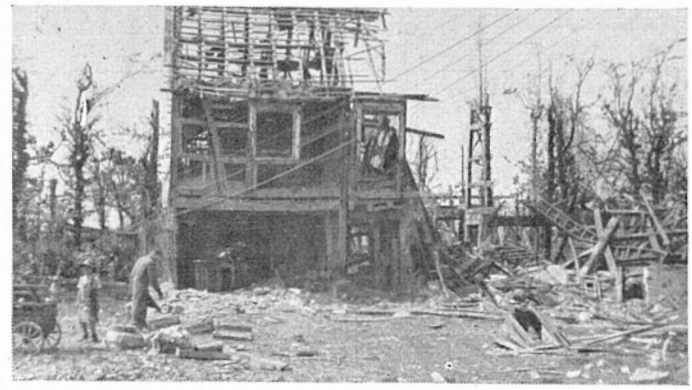

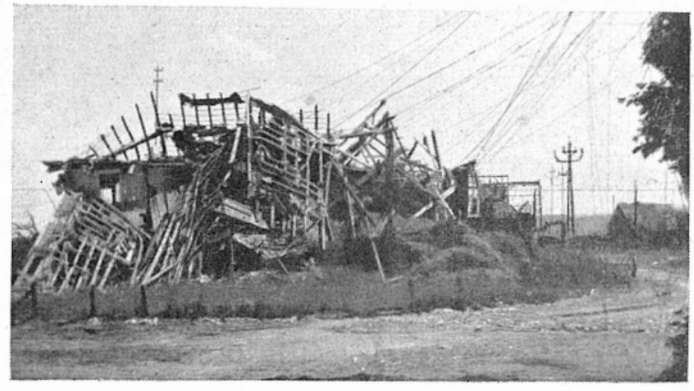

Rubble, Schmidt

This was the second time that we had operated with tanks to our sorrow. In our attack on Kesternich their communications broke down, and it was almost impossible to get them to open their turrets. Lt. Col. Keyes had to climb on to one of the tanks, subjecting himself to small arms fire, and place his hands over the observation slots before he could attract the attention of the crew inside. This incident caused a more or less permanent attachment of one company of medium tanks of the 774th Tank Battalion to each Infantry Regiment. We drew Co. "C" and are mighty proud of their fighting and loyalty.



No atoms here

Schmidt is located about two and one half miles west of the Roer River on the east slope of the commanding ground between the Ruhr-Stau-See and the Kall River. Really the lake and the river

THE OBJECTIVE . . . . .

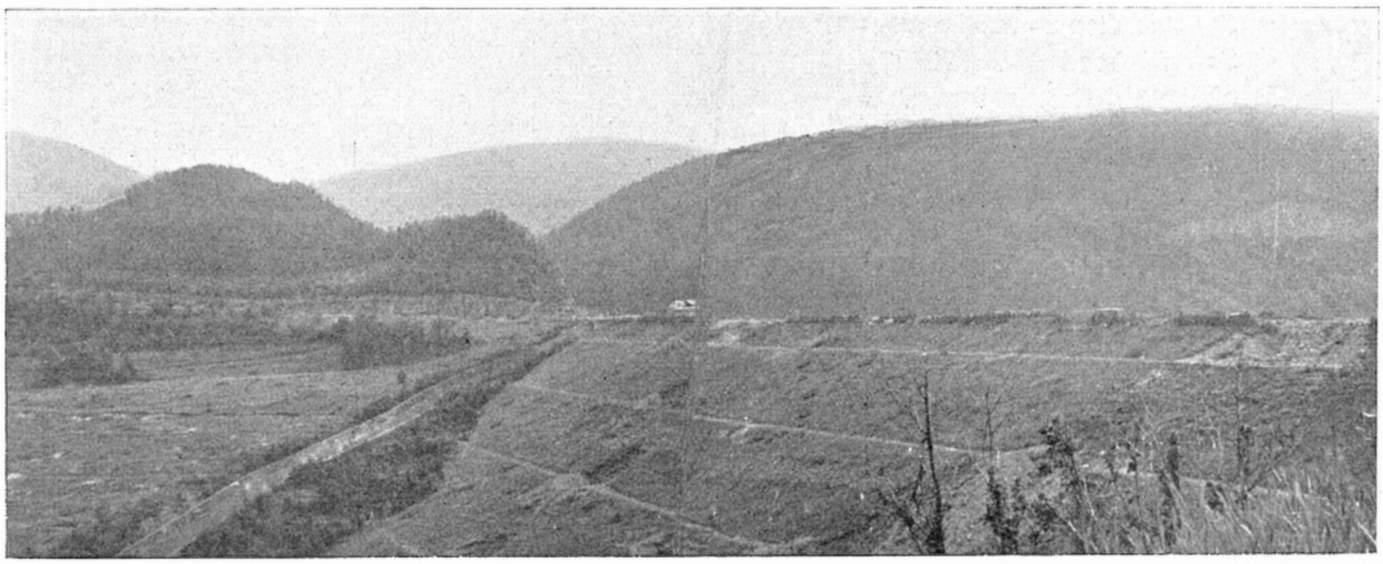

make a peninsula of the ground on which Schmidt is located. The lake was from fifty to several hundred yards wide with exceedingly elevated ground on the enemy's side. The Kall River ran through a gorge whose sides were approximately two hundred feet in height. There were two crossings in the area that had been made by hewing a very narrow road out of the cliffs. Even if one could make one's way to the river bank, there was no ford and the bridges had been blown.

Schmidt is historical; the might of other divisions had been thrown against her, and in each case they had been driven back with very heavy losses. In fact, one division was almost annihilated. The area looked like a tank and vehicle grave yard, and a trip over the ground would convince you that our predecessors had fought with all the courage and tenacity of the defenders of the Alamo or the Greeks at Thermopolae. Tanks hung over the edge of sheer cliffs. Other paraphernalia of war, broken weapons, an overcoat, a cartridge belt, were strewn over the bloody field just where their owners had left them. The mine fields were still there, quite capable of being set off. One field, the largest seen, covered the northwest approach to the town. This was the area over which the Regiment operated on the 7th day of February, 1945, to wrest permanently from the Germans a village that for several months had stayed the military might of the Allies. Some military writers estimated this village worth at least five divisions to the enemy.

Darkness stopped the forward movement. Co. "K" was in possession of the street junction about five hundred yards from the south-east exit to Schmidt. Co. "I" had moved to the north-east and was about half way through Harscheidt. Co. "L" was divided, one part with Co. "I" and the other part with Co. "K". This dividing of the Battalion left an area of a thousand yards of enemy-infested terrain uncovered. The 1st Battalion was ordered in to close this gap. They did it, but as yet don't know how, in the impenetrable darkness.

A Battalion of the 310th Infantry passed through our position the next morning, but was delayed by stiff resistance from the area south-east of Schmidt, and the 9th Infantry Division was sent in to reinforce the operation. Our Regiment, less the 3rd Battalion, was attached to the 9th Division.

. . . . . SCHWAMMENAUEL

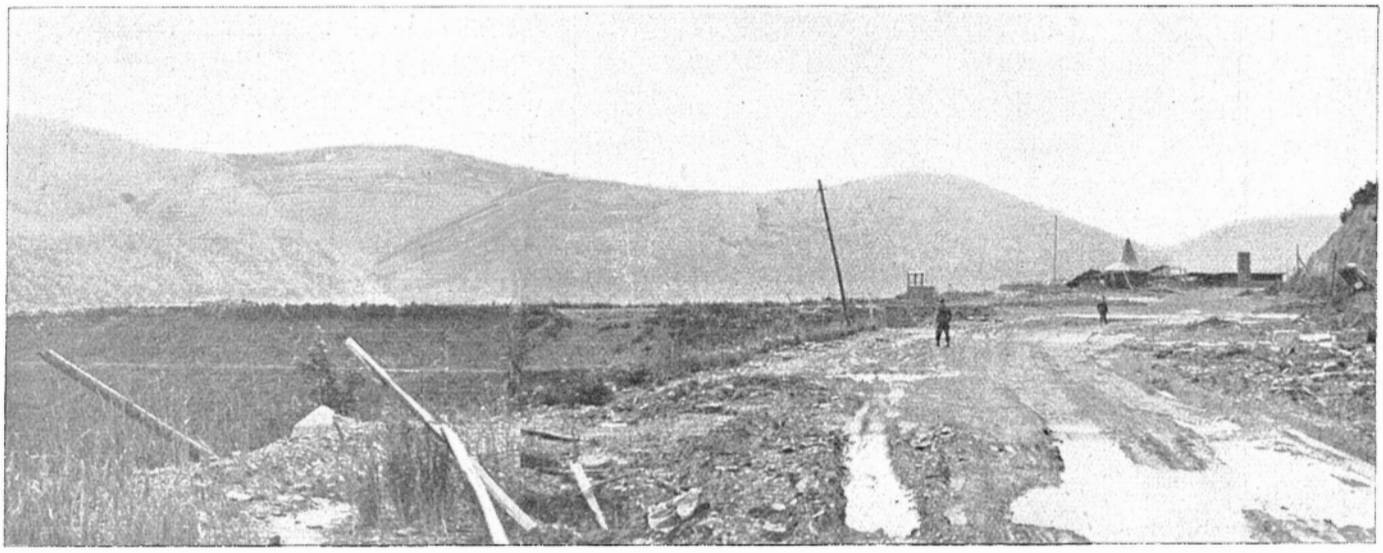

At 0400 on the 9th, the 1st Battalion advanced toward the Dam between the Schmidt-Heimbach road and the Ruhr-Stau-See with a limited objective. The 1st Battalion moved out in column of companies. As it advanced, it peeled off companies from the head of the column to advance down each ridge to the lake and to thoroughly clean the area of enemy. This operation caused the Battalion temporarily to fall a few hundred yards behind the 60th Infantry on our left. However this distance was soon regained and the Regiment was able to report that the Battalion had reached its objective. Two additional objectives were later given the Regiment, the final one being the control of the road leading to the Dam itself. The Division Commander was specifically asked if he wanted the 311th to cross the Dam and the decision was "no". That was to be the mission of the 309th Infantry.

Following the capture of the Dam, the Regiment reverted to control of our own Division and consolidated the south flank of the area along the Ruhr-Stau-See, from Schmidt to Woffelsbach. Active patrolling was conducted, two patrols wading the lake and penetrating deep into the Germeter Forest. During the darkness of the early morning some German engineers inadvertently fell in with the "E" Co. patrol, believing it to be their own. Needless to say, before they



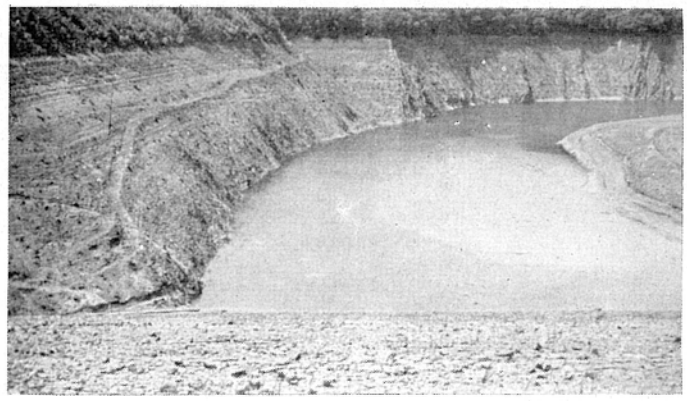

The krauts flushed it



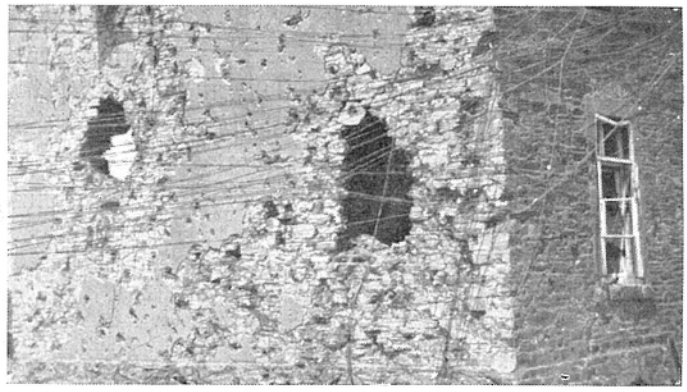

Shrapnel versus communications

learned of their error it was too late.

The medics, under the direction of Major Floridis, had done a wonderful job of evacuating casualties, continually moving the forward aid station to keep up with the troops. The "Weasel" proved invaluable in getting the wounded back over bad terrain. The ground over which the Regiment fought was as hilly as any it encountered anywhere, and every man there must have vivid recollections of going up hill and down, wary as never before in his life, but still plugging away until the mission was accomplished.

Reinforcements were brought into the outfit, and the men had opportunity to rest and bathe after the exhausting operation of the previous weeks. Training was carried on to familiarize the new men with pillbox assault tactics. All units witnessed demonstrations of the new American light tank and assault boat technique. Many men were allowed to visit Liege, Belgium, on one day passes, and a few were permitted to visit Paris and the United Kingdom. Except for occassional mortar and artillery fire, the enemy did little to make us uncomfortable and there were no limits to freedom of movement. Skylines meant nothing.

Although none of us knew it at the time, we had reached the end of a period. Timberwolves accustomed to the slow, tough fighting of the previous months would now take part in a drive on which the eyes of all the world would focus. So lay the future for the 311th Infantry, and history waited to be unfolded by United States fighting men. As before the enactment of all great events, however, the people taking part were totally unaware of them. No one could have guessed that within one month after the fall of Schmidt the 311th would be on the east bank of the Rhine.

THE RACE TO THE RHINE

The period of comparative inactivity that followed the victory at Schmidt had to come to an end eventually. The next barrier to the heart of Germany was before us. On the evening of February 27th, the Regiment received instructions to cross the Roer River on bridges at Nideggen and Zerkland, which were under control of the 9th Division, and to move to the south and secure a bridgehead for the crossing of the remainder of the Division at Blens and Heimbach.

The movement got under way in a drizzling rain in the middle of the night. Orders concerning the crossing were changed so rapidly that it was difficult to determine which was the last one. This was occassioned by enemy action and priority of other troops crossing.

The Regiment was maneuvered into position in order to enable its going either way. It was held there until the latest moment. The final executed instructions required the crossing of the foot

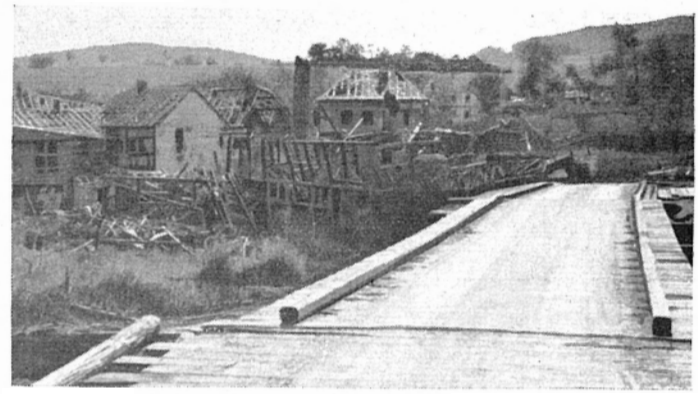

Nideggen Bridge



Heimbach



Typical Cologne Plain village



troops over the Zerkland foot bridge and the vehicles over the Nideggen Bailey. This separated the men from their machine guns, mortars, extra ammunition, tanks, and TD's. How to reassemble was a difficult problem.

Our Regiment's plan provided for an assembly area south of Nideggen which was supposedly under control of the 9th Division. From here the three Battalions were to attack to the south for a distance of four miles, and three thousand yards to the east to include the high ground. They were then to consolidate this eight thousand yard front to cover the crossing of the remainder of our Division and the 2nd Infantry Division, and to provide a line of departure for a continuation of our attack to the east.

This operation was to be conducted over terrain that is well described by a report from the 1st Battalion Commander, Lt. Col. Kennedy who said, "I have advanced another 800 yards — all straight up!" The attack was cross-corridor all the way and included three good sized villages.

The attack was scheduled to get under way at 0900 on the 28th, but at noon all three Battalions were scattered throughout Nideggen, well mixed with 9th Division troops. Their vehicles finally crossed at 1400. Plans had to be revised due to congestion and enemy in our assembly area. The Regimental CP was under the Colonel's helmet, which kept bobbing due to promiscuous and haphazard enemy artillery fire. At 1600 the 1st Battalion moved south from Nideggen and took prisoners five hundred yards south of the town. Its mission was to move along the river and capture the towns of Blens, Hausen, and Heimbach. The 3rd Battalion was to follow the 1st from Nideggen, move along side the 1st and cover its operations. The 2nd Battalion was to follow the 3rd to a point opposite Abenden, where it was to attack in a southeasterly direction and secure the high ground overlooking Wollersheim and Vlatten.

The scheme of maneuver was executed as planned, except the 2nd Battalion made a reconnaissance and found an easier route of approach. For their trouble, they received enemy artillery concentrations that put them out of action for a good part of the daylight hours of March 1st. Co. "K" overran a stop line by some three or four hundred yards and was also chastised by enemy fire.

The 311th Timberwolves hit that part of the German Army in their sector like the proverbial March winds and by the morning of the 2nd of March had secured the bridgehead and the 309th Infantry passed through our zone.

On March the 1st, the Division added to the Regiment's objective the capture of the high ground south of the Dam and Heimbach. As all of our Battalions were committed, the Division attached the 2nd Battalion, 310th Infantry to the Regiment. When the Battalion Commander reported to the Regimental C. P. at 0312 on the morning of March 2nd, he stated that he had sent patrols across the Dam and believed he could move his Battalion over that way. This plan was approved and the Battalion began its perilous movement from the vicinity of Hasenfeld at 0545. By 1210 hours Kloister-Mariawald was in our hands. Again the enemy had been hit where he least expected it. Our 3rd Battalion relieved the 2nd Battalion, 310 Infantry, at 2100 hours.

The Medical Detachment had met all of its problems heroically and efficiently, but the problem of evacuating casualties from the lofty hills on the east side of the Roer River while the Regiment was engaged in the mission of securing a bridgehead for the Division required the greatest ingenuity and endurance. The good road running parallel to the river was untenable due to mines and road blocks. The troops were advancing by fighting from ridge to ridge over a series of high hills. The few available torturous trails permitted only the use of weasels and even the vehicles could not follow the advancing troops, with the result that long litter hauls over the rough terrain were necessary. Litter relay posts had to be established and litters improvised from bed springs, doors, and the like.

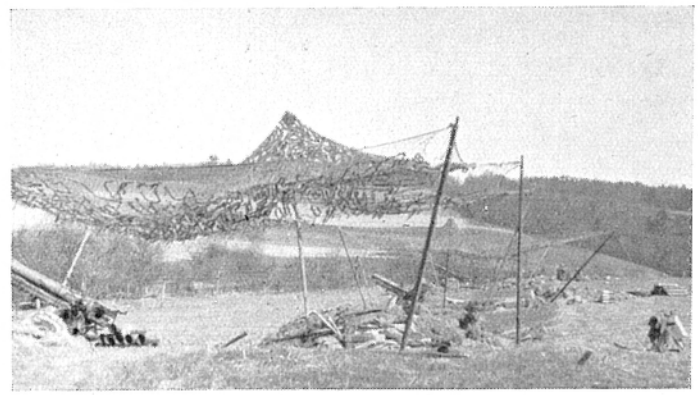



Cannon Company's 105mm's

The pause after the Heimbach bridgehead operation was certainly momentary. The race to the Rhine had started. During the night of the 3rd - 4th, the Regiment moved into assembly areas in Langendorf (3rd Bn.), Sinzenich (2nd Bn.), and Burvenich (1st Bn.).

The morning of the 5th saw the Regiment start an advance toward the east

from the vicinity of Enzen, that by the night of the 6th had covered a distance of 12 miles. To the Regiment's list of towns captured were added: Ober Gartzem, Firmenich, Veynau, Satzvey, Antweiler, Billig, Rhedar, Kreuzweingarten, Stotzheim, Ndr and Obr Kastenholz, Kircheim, Flammersheim, Ringsheim, Schweinheim, Queckenberg, Waldau, Schlebach, Merzbach, Irlenbusch, and Neukirchen: twenty major towns in all.

Outstanding in this action is the story about Co. "I". This company was directed to take Rhedar, but, while passing through the Billigen Forest, they lost their direction. The Regiment attempted to help them out by firing smoke shells on Rhedar, but the "I" Co men could not see them. Finally the Company Commander called the Battalion Commander and after a lengthy discussion in which neither got anywhere, (nor was the location of "I" Co. determined), the Battalion Commander in exasperation said, "Captain Vaninger, take a town, take a town—take any damn town!" Captain Vaninger immediately carried out his orders, and, when the smoke of battle had cleared, the town markers indicated that the place was Antweiler. Antweiler was only a small matter of two and a half miles from Rhedar.

Also during this period the 2nd Battalion made another one of their famous night sneaks when they jumped off from Stotzheim, which was only half captured, for Flammersheim.

The Regiment was moving so fast that the Regimental Staff did not have time to pull off their helmets in three of the CP's, and the Division was following so close that they chased the Regiment out of one CP before breakfast.

In the forest about three miles east of Flammersheim, the Regiment met what at first appeared to be the most concentrated mass of enemy weapons and fire power in its history; however, it was quickly ascertained that the Germans were trying to destroy a huge ammunition and gasoline dump which was scattered throughout the woods for several square miles. Shells of all caliber were exploding, trees falling, and the fires burned merrily as gasoline ran out of oil drums. Foot elements by-passed these scattered dumps, and pushed on, but the motor elements had to run the full gauntlet along the roads, spurred on by the gradually diminishing explosions.

Early on the morning of the 6th, the 78th Cavalry Reconnaissance Troop was attached to the Regiment for the first of a series of highly successful Infantry-Cavalry operations which were to take place here, in the Remagen Bridgehead, and in the Ruhr Pocket. The Troop Commander, Capt. A.J.Rankin, got his orders "on the run" at Billig where the Regiment C.P. had paused for a moment to bring its maps up to date. The troops mission was to establish contact with the 102th Cav. Gp. on the Regt's. south and to screen the exposed south flank.

All three platoons moved out on parallel roads, heading east and south from Billig, followed by the Troop Rear Echelon. The 2d platoon, which was the northernmost ran into the same difficulties that Co. "I" was to have in the Billigen Forest and had to bypass to the south. The lst and 3d platoons moved rapidly in the direction of Kalenborn and in their advance overran a large enemy ammunition dump northwest of Scheuren, capturing all the guards and workers, and neutralizing the demolitions that were prepared. At Scheuren the first contact with the 102 nd Cavalry was made when their leading elements caught up to the Recon Troop's service units.

REMAGEN BRIDGEHEAD

At 2130 on the night of March 7th, Brigadier General John K. Rice had just completed giving the commanding officers of the 309th and 311th Regiments orders to cross the Ahr River for a drive to the south and a junction with the 3rd Army. The phone rang. Maj. Gen. Edwin P. Parker Jr. said, "Orders are changed. Have Col. Willingham report to the Commanding General of the 9th Armored Division at Mechenheim as soon as possible. It looks like we are headed for Remagen." (Here we offer apologies to Gen. Parker for the above quotation is a translation of what he meant. To have said it in those words would have violated security and we have yet to catch the General doing that.)

The Regimental Commander with two staff officers, Major James W. Sears and Capt. Jefferson D. Ewell, in two jeeps arrived at the 9th Armored Division Headquarters at 0030 hours on the 8th. Here the Chief of Staff and G—3 were contacted. Information gained here was that the 311th Combat Team was to be under the command of Brigadier General William M. Hoge for the expansion of the Remagen bridgehead which had been seized by elements of General Hoge's Armored Command about 1630 on the 7th. The exact location of General Hoge was unknown but that he could be found either at his rear CP in Birresdorf or at the bridge. The G—3 asked the Regimental Commander to deliver a sealed message to General Hoge.

Traffic congestion, detours and bad roads impeded the Colonel's progress, but the trip was completed in surprisingly short order and the party arrived at

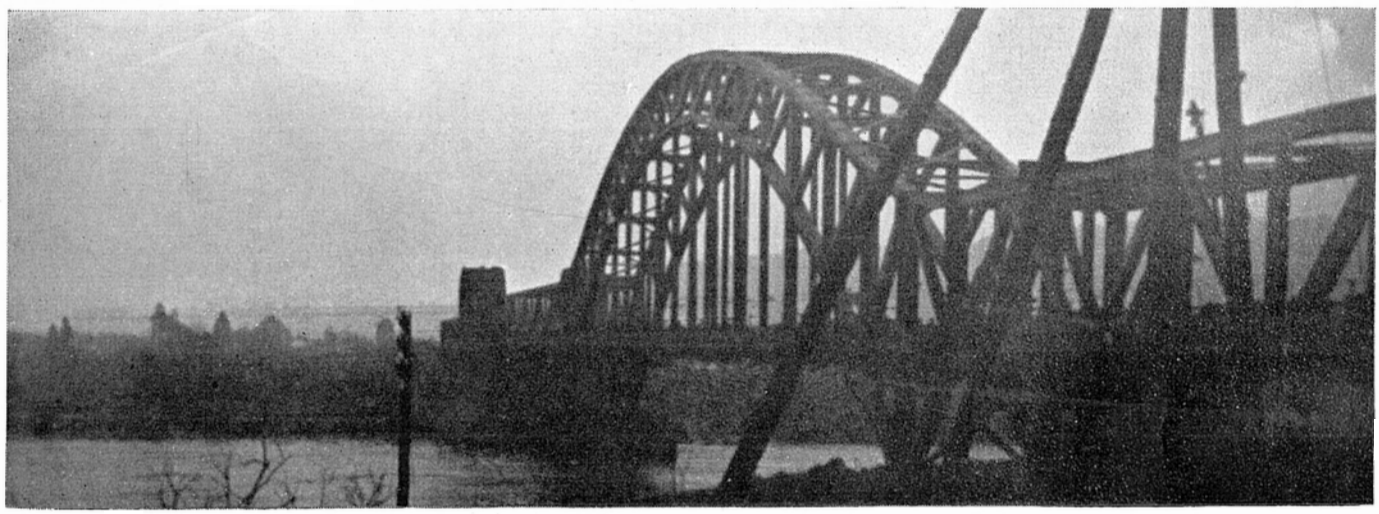

The most valuable bridge in the world - - The Ludendorf

Birresdorf at 0330 and awakened the combat commands S—3. When informed of the mission, he said that General Hoge was at the bridge or some place in Remagen. When questioned about communications, he replied that only CW radio was available. When told of the message from the G—3 he requested that we deliver it.

If traffic had been bad before, it was even worse now. There was no chance of passing, and, at about 0500 hours, the column came to a complete halt. The weather was about the same as a German's disposition--cold and drizzling. After waiting fifteen or twenty minutes, the Regimental Commander went ahead on foot to see if the jam could be broken. The situation looked pretty hopeless; so he continued for about a mile to where some vehicles were moving and got a ride to Remagen in a 47th Infantry jeep.

Remagen was filled with vehicles and men. No one knew where the Headquarters was situated. Continuing toward the bridge on foot the Regimental Commander located the Headquarters at 0610. Colonel Willingham reported to General Hoge and delivered the message which informed the General that two Combat teams were to be available to him at 0600. Possibly a third combat team might be added later in the day.

At this time the bridge was blocked by a tank that had become stuck and had been holding up traffic for two hours. This accounted for the congested condition in Remagen.

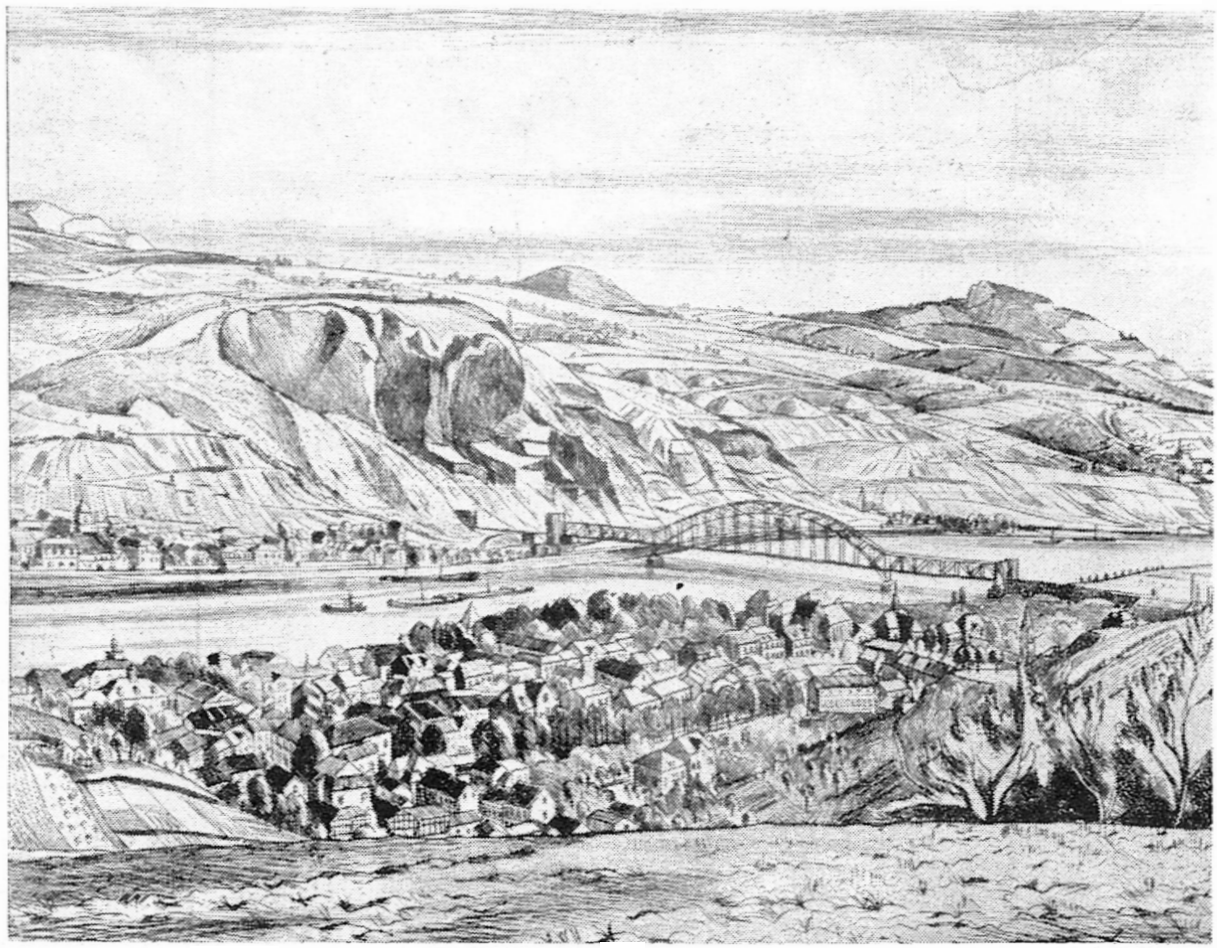

Artist's conception of the town of Remagen

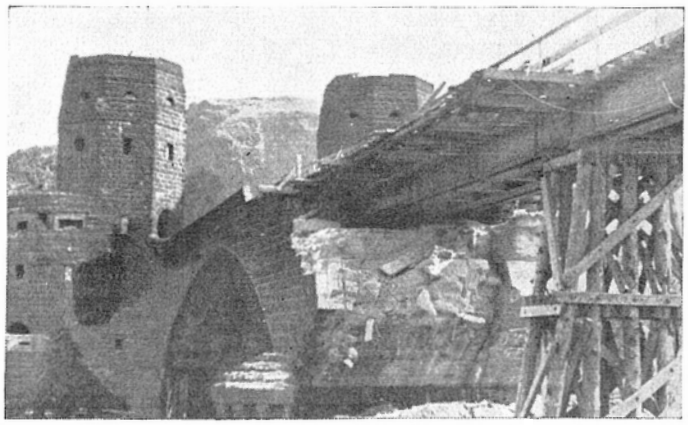

. . . Engineers worked night and day

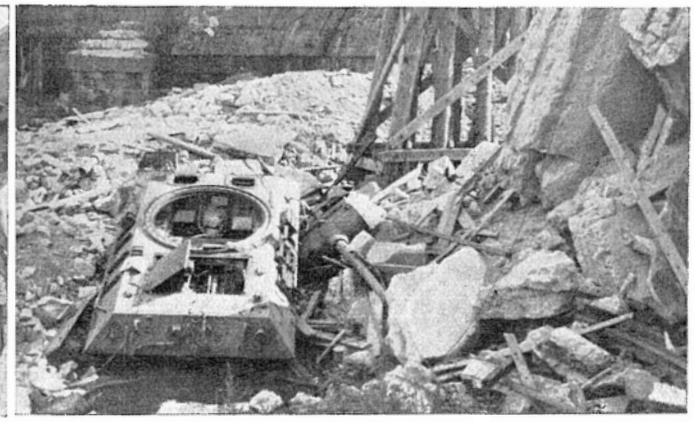

. . . A TD delayed traffic two hours

General Hoge informed the Regimental Commander that when the Regiment arrived and traffic across the bridge resumed movement, he wanted the Regiment moved in column of Battalions north along the east bank of the Rhine River to Honnef and one Battalion moved to the east astride the main highway in the Hovel-Himberg area.

The condition in Remagen looked pretty hopeless, so the Regimental Commander recommended that he be allowed to return to his Regiment and bring it to an assembly area in the Remagener Forest (some three to four thousand yards from Remagen) to be moved across the River as soon as traffic was opened. The recommendation was approved.

The Regimental Commander and party returned to the CP at Neukirchen, arriving there at 0812. At this time the 1st Battalion was in Neukirchen and Kurtenberg, 2nd Battalion in Calenborn (Kalenborn), and the 3rd Battalion in Quickenberg. Logistical computations were made, instructions issued, and, by 1000 hours, the Regiment was entrucked and all march units converged on Meckenheim. From there the route of march carried them through Adendorf-Arzdorf-Molk (near Berkum)-Werthoven-east at the north edge of Birresdorf-Remagen-Ludendorf Bridge-Erpel and to the great venture, the establishment of the Remagen bridgehead.

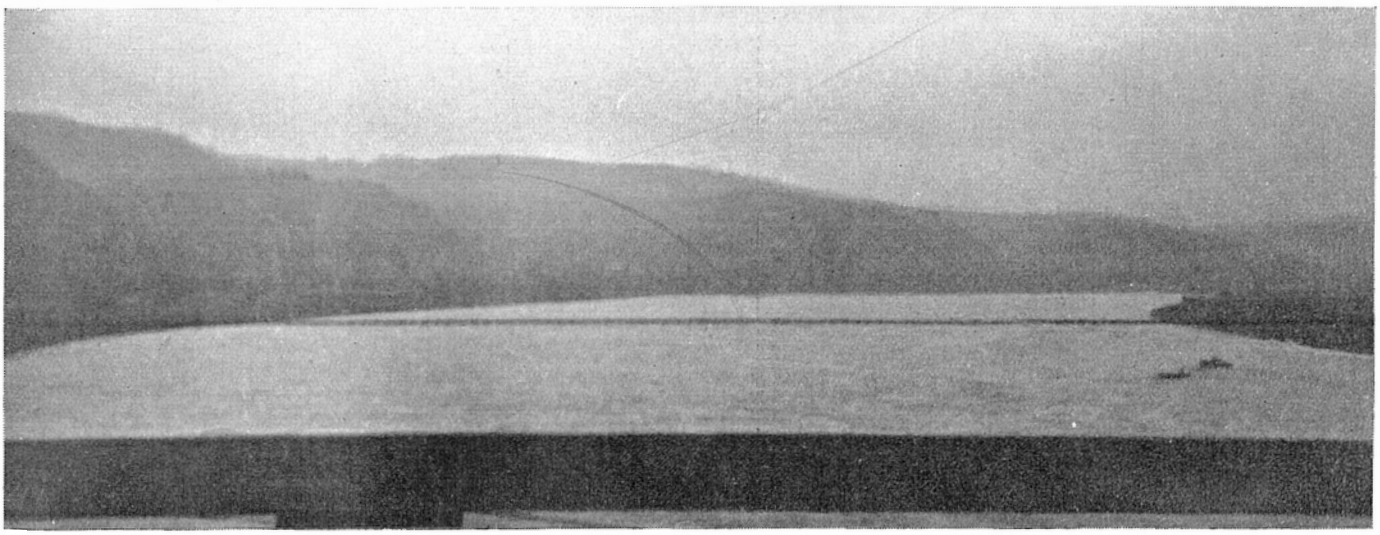

View from the bridge

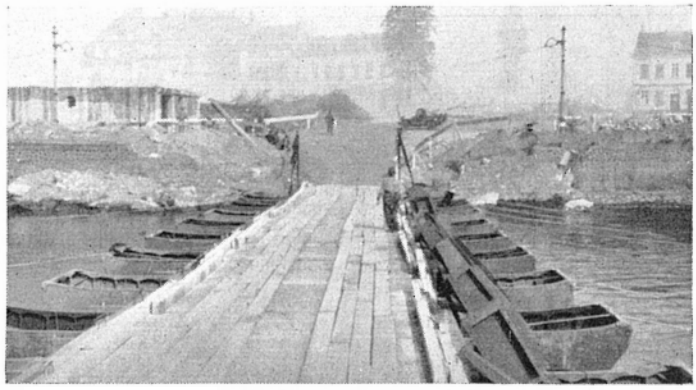

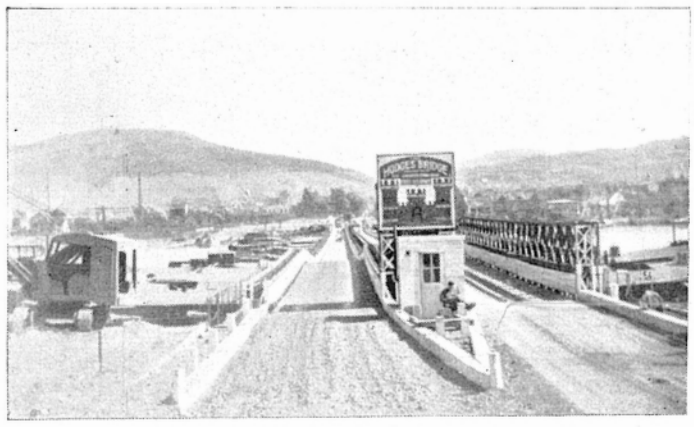

Supplies demanded more bridges

Cannon Company was attached to the 307th Field Artillery, which was directed to contact the 9th Armored Division Artillery, at Gimmingen, in order to support the Regiment from the west bank of the Rhine River.

The Regimental Commander with the operations group left for General Hoge's headquarters at 1025 hours. As the party passed Captain Ewell, near Birresdorf, he stated he had just received orders from General Hoge's headquarters to have the Regiment continue across the bridge on trucks and that he would so instruct the Battalion commanders as they passed.

General Hoge's headquarters was found in the basement of Wilh. Weissenfeld's home on Rheinstrasse, along the east bank of the Rhine in Erpel. The Regimental commander explained what he had done and informed General Hoge that the 1st Battalion should arrive in trucks in the next fifteen or twenty minutes. The General replied that the troops were to detruck on the west bank. He was informed that his Rear Headquarters had given different instructions. Use of a telephone across the river was requested and it was found that there was no communications available to the west bank, also that the bridge was one way to motor traffic.

Orders were immediately requested and General Hoge directed that the Regiment be marched in column of Battalions north to Honnef, (a distance of four and one half miles) to seize and secure that town and also to extend to the east and secure the high ground near Himberg (some two and one half miles distant). The Regimental commander was assured that it was going to be nothing more than a march.

Location of friendly troops was requested and four hastily drawn circles were made on the map to show the disposition of four Battalions: 2nd Battalion, 310th Infantry; 60th Armored Infantry Battalion, 52nd Armored Infantry Battalion, and the 2nd Battalion, 47th Infantry. These circles indicated that Bruchhausen, Ohlenberg and Kasbach were in our possession; that the bridgehead had been extended approximately 2500 yards in all directions except to the north along the river.

Information as to the type and amount of resistance that had been met was then requested, but before an answer could be given the 1st Battalion had rolled through the rubble of crumbled rock, abandoned equipment and mangled bodies, which littered the shattered city of Remagen. It continued to move straight across

the artillery shattered bridge to a road block in friendly hands and the front line, which at that time was one thousand yards west of the bridge in Erpel.

Word rapidly spread that the leading truck had halted at the front line. Detrucking was expeditiously accomplished and the men took shelter against the high wall that paralleled the street. The colored truck drivers turned their trucks on a dime and were gone. It was 1230 hours on the 8th of March, 1945.

The 3rd, then the 2nd Battalion detrucked on the west bank and followed the 1st onto the bridge, beneath the drone and whine of four Stukas and the reverberating racket made by countless fifty-caliber machine guns. As one Joe remarked watching the Hollywood-like spectacle of Stukas, diving through a curtain of bursting anti-aircraft, "It sure takes your mind off the war!" A bomb exploded on the left of the bridge before all men had crossed and for a few lengthy moments, the Regiment was in some danger from the German suicide pilots. However, the antiaircraft guns succeeded in frightening off one medium bomber and downing the four Stukas. One of the pilots managed to bail out of his ship and was lost in the swift flowing Rhine River. By 1530 hours the three Battalions of the Regiment had closed on Erpel.

The 1st Battalion Commander, Lt. Col. Kennedy, was contacted at the head of the column and instructions were issued. Lt. Col. Kennedy requested that the tanks forming the road block at that point be attached. The Artillery Liaison Officer stated that his Battalion was not in position and could not support the attack.

The Regimental Commander made a request for two platoons of tanks and the request was granted. Arrangements were also made for the 9th Armored Division Artillery to support the attack, thus creating a communication problem that took some time to solve. The tanks were short both of gas and ammo, producing one more headache. 1330 was set as the hour of departure. The Battalion jumped off at 1400.



Charlie Company C. O. directs fight through Honnef

The march we were confidently promised turned into a battle and prisoners were taken five hundred yards from the line of departure. By dark the 1st Battalion had taken Unkel and was held up in front of Scheuren by enemy on their right flank. The 3rd Battalion was ordered to move in on that flank and to tie in with the 1st Battalion.

At 1940 the 1st Battalion was well into the north part of Scheuren and Co. "I" was moving up on the right. Due to the darkness, the attack had slowed down. General Hoge called the Regimental commander about this time and with a great deal of unprintable language said, in substance, to get going (if we wanted a place to sleep) and to make room for other troops.

The Regiment passed to the control of the 9th Infantry Division at 2200 and the Regimental commander was given twenty minutes to get attack orders to the Battalions. Battalion commanders had been directed to report to the Regimental CP, but due to the darkness, were slow in arriving. Orders for coordinated action were not issued until 2300. The plan contemplated the 1st and 2nd Battalions beginning their movement under cover of the 3rd Battalion's attack, which was scheduled for 0200. Time and space factors had been carefully computed so as to place the 1st and 2nd Battalions in the desired positions at dawn. Both of these Battalions were executing a "sneak" manuever and had to go through enemy held ground. Their arriving too early might have led to their discovery and the surprise effect, so necessary to success, might have been lost.

The whole world had their eyes on the Remagen Bridgehead operation and the pressure was on. The bridgehead had to be extended and secured. At 0100, Major General Craig called and was informed that the attack hour was 0200. He instructed that it be pushed up. This was done and the 3rd Battalion started moving at 0115, but the times of the other Battalions were not changed. Confusion in battle is normal; we were running according to schedule.

At 0120 the Assistant Division Commander of the 9th Division entered the Regimental CP with instructions to relieve the Regimental Commander, if . . . . . ? He impressed on all present that we were in a precarious position and that the men must move. No one knew that the position was precarious better than the men who were at that moment executing as bold and daring a tactical maneuver as has been executed in World War II, including the Ranger maneuver at Kasserine Pass.

The 1st Battalion was to advance to Honnef, which was two miles ahead of the front lines, by moving in single file under cover of the river bank. Their discovery meant almost sure annihilation and their assistance depended solely on the successful advance of the remainder of the Regiment. Our immediate future was far from assured as enemy prisoners had stated that 600 of their reinforcements were to arrive at Honnef during the night to attack and recapture the bridge in the morning. Enemy convoys with their headlights blazing had been seen to enter the area from the main highway, and we all had a hunch these vehicles were not delivering candy bars.

The 2nd Battalion was maneuvering for position on the right flank. The entire area was enemy infested, so the most difficult route of advance was selected. This route lead over a precipice-like mountain in which steps less than twelve inches in width were the only means of ascent for part of the way. The battalion reached the high ground on the right flank, but, due to the darkness and rough going, had

not moved as far to the front as had been planned. "Lady Luck" was with us here. Had they reached the point which they had been ordered to go, they would not have been in the path of the German attacks that were launched throughout the morning of March 9th. In fact, there would have been nothing between these attacks and the Remagen Bridge, but Headquarters.

At dawn all Battalions turned on steam and, shortly after noon, were on their objectives. They had attacked the enemy attacks, most of which were armored, and sallied forth the masters in every encounter. The friendly troops on our right rear had not been so successful. In the morning they had been forced to withdraw and their counterattacks did not gain ground.

At 1515 General Craig instructed the Regiment to button up for the night and be prepared to continue the attack at 0730 on the 10th of March. At this time General Craig also congratulated the Regiment for doing one of the best day's work ever put in on this side.

General Craig in a conversation with the Regimental Commander at 2100, confirmed his previous congratulatory message at length, and, as Colonel Willingham expresses it, "In the most beautiful language I have ever heard." The General further stated that he meant it wholeheartedly.

As usual it was 2300 before the Battalions were satisfied with their positions for the night and orders for the 10th of March had been issued. These orders were to be radically changed before they could be executed.

The Remagen Bridgehead was being expanded and its permanence insured while the German defenses in the Regiment's sector were being pierced. The crisis had been successfully met, but there were still eleven days of bloody combat for the Regiment before the way would be clear for the First Army to start on its dash to a junction with the Russians and the unconditional surrender of Germany.

On the 10th, the 3rd Battalion advanced to the east and secured the high ground east and north-east of Menzenberg. The 1st Battalion continued knocking in metal doors in enemy defended houses in Honnef and advanced our lines to a fair defensive position in the north of the town. Entering the houses in this town was like entering a pill-box, requiring inevitably a demolition charge. The 2nd Battalion, less Co. "F", moved into a defensive position in Rhembreitbach as regimental reserve while Co. "F" joined the 1st Battalion in Honnef and filled in the gap between Co. "C" and the river. During the day, the enemy made three coördinated attacks with armor, but all were broken up and most of the armor put out of action. In the interim a treadway bridge was completed and put in operation at 2300 hours, and the Regimental CP moved to the Mauser House.

The first sixty hours on the east bank of the Rhine had cost the Regiment 205 casualties while the total cost to the Germans is unknown; but during this period, the Regiment sent 578 Germans to the prisoner-of-war cages.

Due to heavy enemy action, the troops, endeavoring to extend the bridgehead to the east, were making very slow headway. Therefore the Regiment was directed to consolidate its gains and hold, though our front was over five miles north of the bridge and the corridor back to it was less than two miles wide. There was an imminent possibility of being cut off.

Troops and supplies were being poured across the bridges in such never-ending streams that only short periods could be allowed for the evacuation of wounded.

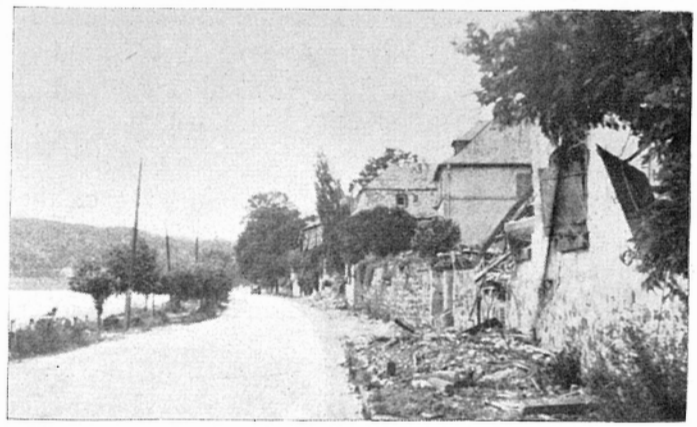

East bank of the Rhine



Mauser's estate, Regimental CP

creating a most uncomfortable situation for those casualties. The bridges had to be crossed in a hail of shell fragments and dive bombing. This problem was greatly relieved when Captain Camm, Commanding Co. "C", 303rd Engineers, found that he could repair some of the captured boats. Difficulty had also been experienced in establishing the wire communications. Before phones could be attached to the wire layed across the bridge, the wire would be cut by shell fire or trucks tearing them in frenzied haste. Lt. Col. Adams, Commanding the 307th Field Artillery Battalion, conceived the idea of laying a cable. Thus the Camm - Adams Rhine River Ferry and Cable Service was established.

The 78th Recon. Troop, again attached to the 311th, became the regimental reserve with the added mission of patrolling the river flank of the Regiment and securing the island east of Honnef.

Operating area was now available for the use of the Anti-Tank Company and they moved up in time to help in the breaking up of numerous enemy armored attacks; they also gave a depth to the position that was usually short on reserves.

The Regiment reverted to control of our own Division at 0900 hours on the 11th. The 11th and 12th of March were spent in improving our positions and beating off enemy attacks.

At dawn on the 13th, the 2nd Battalion led off by attacking Cemetery Hill, an elevated position due east of Honnef, and lost 13 per cent of its fighting strength that day. The Regiment had started on a bloody sightseeing trip of the historic Siebengebirge (Seven Mountains). Drachenfels, one of the seven, rises from the Rhine River to a height of 1053 feet in less than 400 yards; Petersburg, another, has an alitude of 1100 feet, and Oelberg, the monarch of the seven, towers to the lofty heights of 1510 feet. These heights are not impressive when compared to our Rockies, but when you consider that the gentler slopes rise one foot in every two and then one foot in none, you have found a conqueror of the jeep. Though the Timberwolves haven't the cloven hooves of mountain goats, all the men were silenty proud of their amazing adaptability for mountain scaling.

A castle was built in 1147 by the Archbishop of Cologne on the summit of Drachenfels. It is a veritable eagles nest, three sides of this mountain having

almost perpendicular cliffs. Drachenfels is one of the great legendary spots of the earth. Around it is woven essential parts of both the Niebelungenlied and the Cycle of Roland, rich mythical lore of the ancient Germanics.

Here was located the cave of the dragon that was slain by the legendary Teutonic Knight, Siegfried. The 311th Infantry found this cave, but the monster we found there was quite different from the story book, fire eating variety. The cave was a mammoth underground factory manufacturing airplane parts, and the occupants numbered more than 1000 slave laborers.

Drachenfels is located at a bend in the Rhine from which observation can be had upstream to Remagen -- and down,or north for about six and one half miles. It was from here that the enemy artillery observers were directing their fire onto the west bank, and with a slight shift in deflection this fire could be accurately placed on the Ludendorf Bridge.

The observation point was undoubtedly the nerve center for the direction of the hail of lead that was falling on and near the bridge, making the importance of Drachenfels to the enemy self-evident. Here is another reason for the determined fanatical resistance we met there. The capture of Drachenfels will, when all the facts are known and evaluated, be acclaimed the one action upon which the success of the Remagen operations depended to a greater extent than any other, excluding the unplanned capture of the Ludendorf Bridge.

History repeats itself in similar but reversed order sometimes. Siegfried, after slaying the dragon, took a bath in its blood. The 311th Infantry also took a blood bath before the dragon's ancient domain was captured.

In the reduction of Drachenfels, the 311th Infantry holds another "first". One section of the Cannon Company was brought to the east bank of the Rhine to knock the enemy observers off Drachenfels with direct fire, or "cannon sniping." This section of guns was the first artillery to fire from the Berlin side of the Rhine.

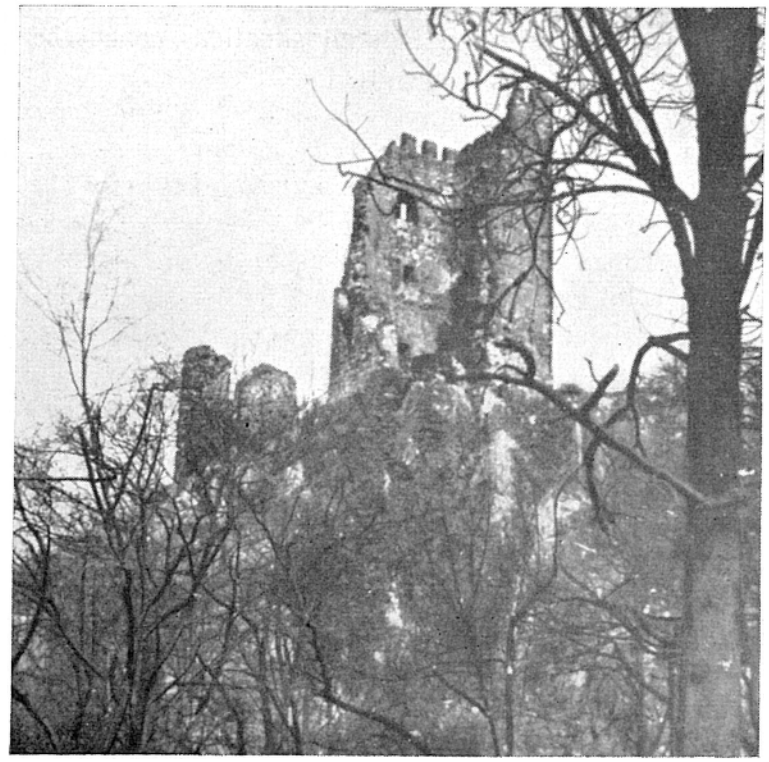

Drachenfels, the Capture of this Position, insured The success Of the Remagen Operations

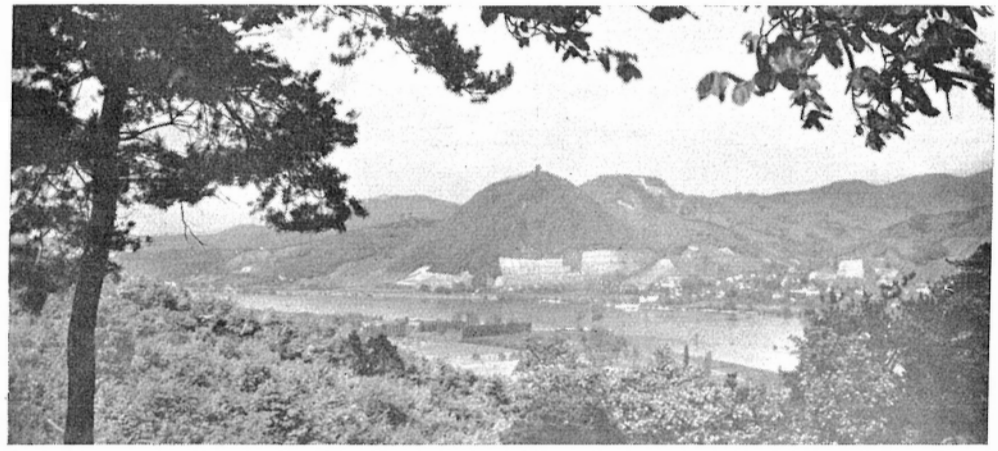

Siebengebirge

Already military experts have estimated that the miracle of Remagen saved at least 15,000 lives and shortened the war by a period of time that must remain pure speculation. Several high-ranking German military leaders have stated that the unexpected crossing at Remagen was one of the worst German catastrophies of the war, and its success prevented the completion and manning of new defenses.

The next point of interest was Petersberg, concealing among its trees a famous shrine, the Peter Chapel. It was also here, in the Petersberg Hotel, that Hitler received Neville Chamberlain on one of the latter's missions leading to the ivory-tower belief of "Peace in our time". According to legend, Petersberg was once the scene of Pagan sacrifices. Historically, it was the scene of American sacrifices and heroic deeds on March 16, 1945.

The rugged, commanding ground on both sides of the Rhine made the application of orthodox tactics an impossibility. The authors of military text books have apparently decided that all situations cannot be covered; at least there are no books in our library from which a page could be taken and made to apply here. The narrow river bank in which the cities were located was dominated by the towering cliffs a few hundred yards distant. These towering cliffs in turn were cut by numerous "Grand Canyons" that had to be crossed or by-passed. As long as the enemy held the cliffs, the troops on the river bank could not advance. To go around the canyons required the seizure of higher ground further inland. And, to further complicate the picture, the Regiment alone was attacking to the north and the friendly troops on its flank, (more precisely, to its rear), were attacking to the east. Each advance exposed a flank on which the enemy was applying pressure and to which he was rushing reinforcements.

The Division Commander solved this enigma by attaching other Battalions, as they became available to him, until there were three Battalions of the 310th Infantry, the 60th Armored Infantry Battalion, and the 78th Reconnaissance Troop, attached to the 311th. The 1st Battalion, 310th Infantry and the 60th Armored Infantry Battalion were attached on the 12th; the 2nd Battalion, 310th Infantry on the 15th, and the 3rd Battalion, 310th Infantry at 1500 on the 17th of March, one hour prior to the displacement of the Regimental Command Post from Honnef to Königswinter in preparation to continue the attack to the Sieg River.

All of the attached Battalions, except part of the 2nd Battalion, 310th Infantry, were committed on a nine mile, enemy-contacted front and were engaged in offensive combat that aimed at four points of the compass: northwest, north, northeast, and east. The fighting of seven Battalions at one time placed an enormous burden on the Regimental Staff and the communication platoon of Headquarters Company. The complete success of the operation is the best testimony as to their efficiency, endurance, loyalty, and tenacity of purpose. The attachment of so many troops to one Regiment is unusual, but our situation was decidedly unusual, and attachment was the wisest thing to do because of troop dispositions, terrain, and cramped rear areas. The progress of each Battalion had a direct relation to the others' success, and required perfection of coördination for the security of all.

The tactical principles used here and followed throughout the remaining days of combat were simple and in accordance with our service schools' teachings. We did not attempt the impossible but often took the next most difficult approach to achieve success. We used the cover of darkness to get into position for a dawn attack or used smoke during the daylight hours. Surprise was stressed, and more often than not, obtained. Wide fronts permitted extended maneuvers, and the enemy was invariably hit from the rear or flank. All movements were coördinated, piecemeal tactics being avoided. Commanders of all ranks were constantly informed as to the progress and location of troops on their flanks and, as a result, continued mutual assistance was possible. Targets in combat are indistinct; so when an assault was started, all men went in shooting at the likely target locations. To summarize our tactics requires only five words: surprise, flank, advance, coördinate, and shoot. We defined a successful commander as the leader who could accomplish his mission in the given time with the least number of casulties. We were not proud of the casualty totals, but chagrinned. Large casualty lists seldom indicate the true character of an action but, more often than not, are the

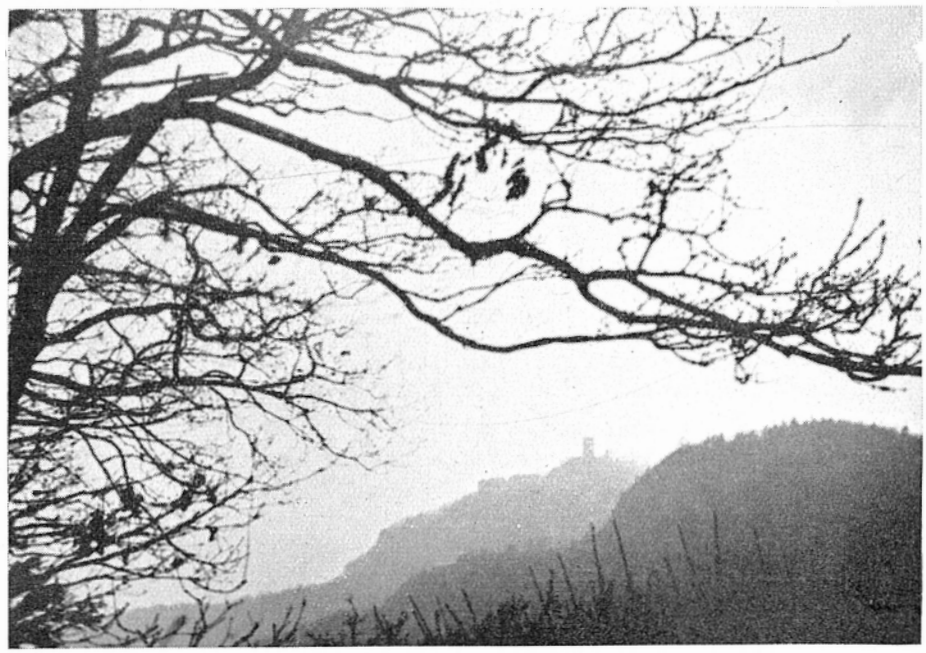

. . . Began a bloody sightseeing tour

direct result of poor command and leadership or the bungling of some one individual.

The Regiment may take a bow: The Division Commander complimented us for our days work on the 13th, and on the 15th, the Corps Commander praised the progress of the Regiment. Our Regimental Commander says, "You would have received the plaudits of the world, axis sympathizers excluded, had not the situation required the strictest secrecy". The Remagen Bridgehead fight was "Top Secret" and although the world knew a decisive battle was being waged, they did not know that the 311th Infantry was one of the principal actors. When the story could be told, the dash across Germany was in full swing and the headlines justly featured the current action.





Their fight was finished . . . . .

At 2000 on the 14th, General Parker directed the Regiment to go as far as possible the next day, with the ultimate goal of securing enough river bank ground to build another bridge. At 2000 on the 15th, we replied, "Tell the Engineers to get busy". This was the third bridge site the Regiment had cleared and before Task Force Rankin made the final dash to the Sieg River on March 20th, two more were to be secured.

The supply problem on the night of the 15th was the most difficult yet experienced. The extensive front in mountains took the supplymen through an ink-black night, over mine covered roads and was as terrifying for them as the first burst of 20 and 40 mm anti-aircraft guns used against the riflemen long before. GI's in the rifle companies can sympathize with the supplymen on this night for they had, (and for the last eight days) encountered and destroyed countless numbers of these anti-aircraft weapons. Regardless of all these factors, front line soldiers must eat, drink, and be supplied with ammunition. To the everlasting credit of the boys backing up the line, they performed their duties irreproachably.

On the 16th, the 60th Armored Infantry Battalion, which was attached to the Regiment, jumped off in a two day battle for Ittenbach. At 1015 the liaison officer from Co. "C" of the 893rd Tank Destroyer Battalion, reported that they had knocked out a 2½ ton Jerry truck filled with Germans, and a self-propelled gun, on the Autobahn Highway. The Autobahn had been cut by fire and consequently

traffic was disrupted. The 309th Infantry came up on our right and physically cut this important communication link.

By the night of the 17th, the Regiment had driven the enemy from his positions in the Seven Mountains and had secured the high ground which afforded observation to the north and east. The Regimental CP moved to Königswinter.

The attack was continued on the 18th, but the 9th Division troops that passed through the 309th Infantry met stiff resistance and this temporarily prevented the 310th Infantry on our right rear from advancing. Commanding ground in the 310th Infantry sector had to be secured before the 3rd Battalion could advance over the open valley running east from Oberdollendorf. When authority was granted for us to enter the 310th Infantry's sector, Co. "L" was directed to secure the troublesome area. This was promptly accomplished and the 311th started rolling for the Sieg, two more bridge sites, and a short rest. The failure of the units on our right to advance again opened our flank, and the 3rd Battalion, 309th Infantry, was attached and used to fill the gap.





. . . . . *these were luckier*

The rapid advance was continued on the 19th and 20th. Battalions and companies were moved as a chess player moves his men. Orders would go out to get a Company or Battalion on a certain objective in order to permit another company or Battalion to advance. In an amazingly short time the Company Commander or Battalion Commander would report objective taken. The G—3 of the Division, Col. Charles A. McKinney, commented on the rapidity and precision of this operation, augmenting his praise with the remark that it was, "Fascinating and startling to watch".

Loud speakers mounted on tanks were used as "hog callers" to keep the civilians in the houses and to entice the enemy soldiers out of the cellars. This was the first occasion on which German non-combatants actually hampered the movement of our troops. A number of Jerries were prepared to accept their discharges and, in preparation, had donned civilian clothing under their uniforms but were still willing to expend a few rounds of ammunition on our men if it could be done with safety. All of this did not mean that the German Army had given up. The 3rd Battalion found Putzchen and Bechinghoven strongly defended.

Task Force Rankin, consisting ot the 78th Reconnaissance Troop, Co. "D" (light tanks) and one platoon of Co. "C" of the 774th Tank Battalion, two rifle platoons of Co. "I", and one platoon of the 893rd Tank Destroyer Battalion, was assigned the mission of taking Vilich-Muldorf, Geislar, and Meindorf in a rapid movement to reach the Sieg River and cut off the enemy troops in Beuel on the afternoon of the 20th.



. . . Civilians hampered movement

With the usual Cavalry dash, they by-passed a group of diehards in Vilich-Muldorf and proceeded on to take Geislar. They accomplished their mission. The Battalions closed in with small losses and took some six hundred and sixteen prisoners. This number seems small when compared to the daily bag in the Ruhr Pocket and the dash across Germany. At that time, however, there was no Ruhr Pocket and the race across Germany had not begun. It was a different breed of dogs that we muzzled that day.

During the night of 20—21 March, the enemy to our front withdrew toward Siegburg leaving large quantities of ammunition, arms, and artillery pieces in position. On the morning of the 21st, Task Force Rankin continued on to Meindorf and Co. "I" took a token force into Vilich-Muldorf without much opposition. The German officer retreating from Vilich-Muldorf had left a message with the Burgomeister to deliver to the American commander to the effect that he would be fighting beside the Americans against the Russians in a few weeks. The Goebbels's propaganda machine was still working, much to the amusement of the 311th Infantry.



. . . Tanks were stopped by artillery



Road blocks

The battle of the Remagen Bridgehead was over. The remainder of the First Army was being moved over for the maneuver to isolate



10 minute break - - ETO style

the rich industrial Ruhr area by junction with the Ninth Army near Lippstadt, and then to continue its spectacular dash across Germany.

The 307th Field Artillery Battalion (our Battalion) was the direct artillery support of the Regiment and mothered our Cannon Company during the Rhine River action. Due to terrain, supply, old man river, and the limited space on the east bank, all of our artillery support came from the west bank. As a consequence, fire was delivered from positions on our flank and at times positions in advance of our lines. Also increasing the irregularity of this unorthodox proceedure, at times the Regiment was disposed in a semi-circle. We were receiving artillery fire parallel and perpendicular to our front, from over our heads, and toward us. It was oblique, caticornered, plunging, and grazing. As a result, the computers in the artillery fire direction centers must have been righteously dizzy.

The enemy artillery and mortar fire on March 13th was the heaviest the Regiment had ever received, not excluding Kesternich or Schmidt. Our own artillery, however, did not pay them back round for round, but ten for one, and they continued so without interruption throughout the action. As an example of the excellent support rendered, an incident involving Co. "I" on the 10th of March should be related. The scouts discovered an enemy force detrucking in a secluded, defiladed area. Co. "I" pulled back about seventy - five yards, and the artillery observer brought down a battalion concentration on the Jerries before they knew we were watching. The company then closed in, captured thirty prisoners, counted ten wrecked vehicles, and fifty dead. This is but one of the laudible incidents occasioning the general pride of the 311th Infantry in the



Setting up

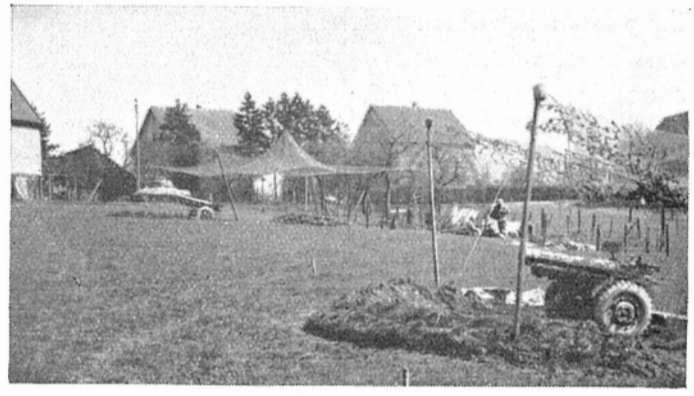

. . . Artillery support from west bank

307th Field Artillery and our own Cannon Company's close in and pin-point firing, requiring a great deal of experience and skill.

It is desirable to summarize the Remagen Bridgehead action even at the expense of repetition, for it was the most vital to the prosecution of the war in which we participated, and reflects the true fighting spirit and tenacity of purpose of some three thousand individuals who made up the Regiment.

On the 8th of March, after nine days of continous fighting along the Roer River and the Cologne Plain, the 311th Regiment moved by motor and foot twenty-one miles, went into action against a determined, desperately fighting enemy and drove him some twenty-five hundred yards to the rear in a period of eleven hours. The Regiment continued its relentless attack that night and, within twenty-four hours after its first member had crossed the artillery wracked, air-bombed Ludendorf Bridge, had extended the Remagen Bridgehead to the north a distance of four miles, thereby breaking the enemy's defensive ring around the bridgehead and frustrating his attack plans for the annihilation of the bridgehead force. This advance also secured a site for a pontoon bridge desperately needed immediately for the crossing of reinforcements, supply, and the evacuation of wounded.

The success of the Remagen Bridgehead depended, at that time, on this expansion to the north. Had the 311th Infantry failed, all the troops in the bridgehead would have been confined to an area with a perimeter of less than three thousand yards from the bridge. What effect this might have had on the duration of the war and history is problematical.

The successful advance was accomplished by bold and daring tactical maneuvers. One battalion was advanced two miles ahead of the front lines by moving in single file under cover of the river bank. At any moment their discovery would have meant almost sure destruction and their hope of assistance depended solely on the ability of the remainder of the Regiment to advance. Another Battalion was maneuvered into position by scaling a precipice-like mountain in which steps less than twelve inches in width were the only means of ascent for part of the way.

At daylight on March 9th the Regiment had accomplished almost impossible feats of maneuver that had demanded the utmost in human endurance and fortitude. Complete surprise was obtained and the enemy reinforcements that had been rushed to the battlefield in trucks with their headlights blazing were of no avail. Each enemy attack, usually accompanied by armor, was in turn attacked by us.

After twelve days and six hours of continuous fighting on the east bank of the Rhine, the 311th reached the Sieg River. During this protracted period of combat the Regiment captured an area of thirty square miles containing twenty-one villages, and the Siebengebirge (Seven Mountains) including the historic Drachenfels and the Petersberg. At one time the 311th Infantry had four additional reinforced infantry Battalions and the 78th Reconnaissance Troop attached, all of which, in addition to the three organic Battalions of the Regiment, were committed. The nine mile front was the finish line to a strenuous struggle, the many enemy dead and abundant signs of wrecked equipment testifying to the fierceness of the fighting. The Regimental casualties of 694 men were not high as compared to the 1284 prisoners we corralled, and their uncounted dead and wounded.

Caesar had his Ides of March; the German Army experienced the same fateful day at Remagen some nineteen centuries later.

THE RUHR POCKET

At 1900 on the 21st of March the Regiment was relieved by the 4th Cavalry Group along the Sieg River. The battalions and separate companies had been brought into assembly areas and billeted as comfortably as the existing villages would permit. The service elements were moved up close and the Regiment began a five day rest, recuperation, and training period.

Passes and baths were the order of the day. The first Red Cross Clubmobile to dispense doughnuts and coffee to us on the Continent arrived. Once again the men were able to relax at the movies. Everyone thoroughly enjoyed himself during this period. Suddenly Brass made its appearance, which meant only one thing-a change of environment was imminent. It came on the 26th, when the Regiment received orders to relieve the 1st Division of its newly acquired territory along the Sieg River.

Initially the Regiment occupied a six and one half mile front from Blankenberg (exclusive) on the west to Stromberg (exclusive) on the east. The area was occupied by all three battalions in the order - 3rd, 1st, and 2nd from west to east. On the night of 29—30 March five more miles were added to the Regimental sector. This moved the boundary to a point just west of Hamm on the Sieg. The extension was effected by withdrawing the 1st Bn from the center and shifting it to the east. The 3rd and 2nd Battalions expanded to take over the sector vacated by the 1st Bn.

The Regiment remained in this position while other elements of the First United States Army drove north and east in a pincer movement to encircle the Ruhr Valley, Germany's richest industrial district. Active patrolling and raids in force characterized the activity in this sector. Company L attacked the town of Merten and brought back sixty prisoners. Company F moved north of the Sieg River and took the peninsula containing Stromberg into the fold, thereby reducing the Regimental front three miles. The enemy did not like this but the tenacity of the wolf-cubs prevailed and when they were relieved by the 97th Division they presented that organization with an established bridgehead. Later reports said that the 97th crossed the Sieg without a casualty.

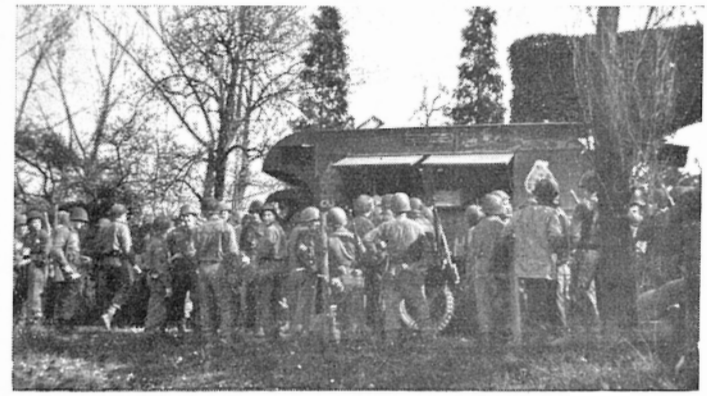

Donuts and friends

On April 5th relief of the Regiment began when the

386th Infantry moved in to take over positions held by the 2nd and 3rd Battalions. The 1st Battalion remained in position and as the 309th Infantry passed thru its sector, it was attached to that regiment. This Battalion cleared the north bank of the Sieg River in its sector, captured Wiedenhof, and moved to the northeast until it reached Fahren on the 8th when it reverted to Regimental control.



Moving through Wissen

The 3rd Battalion was attached to the 310th Infantry and was initially given the mission of protecting the flanks of that Regiment by establishing road blocks and patrolling supply routes. Ultimately the Battalion had to be committed because of the extensive front assigned the 310th. During this latter period, the Battalion captured or assisted in the capture of numerous towns, among them: Wehbach, Fischbacherhitte and Nieder Fischbach. The Battalion returned to Regimental control on the 9th.

The Regiment was completely relieved on April 6th and the Headquarters moved from Obereiper to Bruchertseifen. Here, a second colored platoon joined the regiment, and was assigned to Co. "L". The 2nd Battalion assembled in the area near the C.P. The Recon. Troop was attached to the Regiment and relieved elements of the 310th Infantry at Wissen, establishing a civilian control point.

On the 7th, Company "G" crossed the Sieg River to establish a bridgehead and protect the area north of Wissen from infiltration by the enemy while the rest of



A Cannon Company
Gun position with
A backdrop of factories
And ruins of the
Once industrial Ruhr

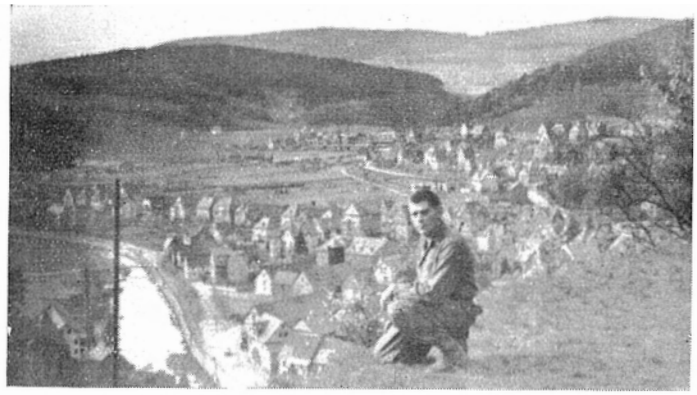

Overlooking Wissen

the 2nd Bn assembled near Ongerborn, and the Regimental CP was established in Wissen. In conjunction with Company "G's" action, two platoons of the Reconnaissance Troop cleared the roads along the north bank of the river permitting the engineers to begin work on a Bailey Bridge at Wissen. Despite the fact that the Regiment, less the 1st and 3rd Battalions, was in Division reserve, 106 prisoners were taken, increasing the regimental total to 4465.

The 1st Battalion was relieved from attachment to the 309th Infantry on the 8th of April and moved to an assembly area in the vicinity of Fahren where it "buttoned up" for the night. The 2nd Battalion also moved to an assembly area in the vicinity of Alzen where the Regimental CP was etablished in preparation for the most extensive man-hunt in history. Timberwolves would be decidedly more efficient than bloodhounds in this instance.

The Regiment attacked north and northwest the next day against spotty resistance principally in the form of artillery and mortar fire. This was the beginning of an offensive movement that was to culminate with the capture of Wuppertal on the 16th. During the next eight days the Regiment advanced 54 miles with an average of slightly less than seven miles per day. The shortest advance in any one day was about six miles and the longest was ten and one half miles. The extensive fronts and rugged terrain made each day's advance equivalent to a 25 mile

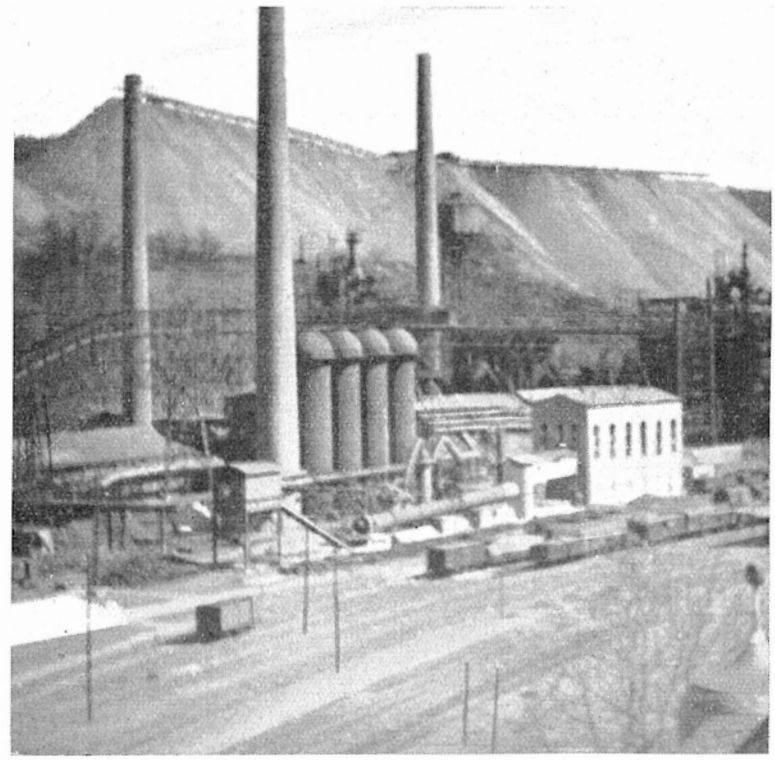

A steel mill in The center of Wissen - - - it Somehow escaped The wrath of the Air corp's raids



. . . surprise and speed paid off

march. The long hours of daylight were all utilized during this period placing a great physical strain on the men.

Numerous pockets of resistance were met where the enemy found ground favorable for defensive positions. The enemy action is best described as a delaying action. After firing a few rounds from a concealed position, they would withdraw to the next. Although the Regiment was moving rapidly, it was found to be to our advantage to clean out the area as we advanced, thereby preventing destruction of communications and other supporting installations by small groups of troops we might have by-passed.

The region in which the Regiment advanced was thickly populated and the thousands of slave laborers liberated necessitated the placing of guards on all military installations and food warehouses. This created quite a drain on the manpower of the Regiment as well as complicating control and supply. At one time the Regiment had guards fifteen miles behind the front lines.

On the second day of the Ruhr Pocket drive the Regimental Command Post went under the Colonel's helmet and due to the rapidity of the advance stayed there until the 16th. The staff operated from their jeeps under the cover of a tree or beside some farmhouse using radio to maintain contact with the Battalions.

The enemy made a strong effort to defend the town of Wiehl with small arms, automatic weapons, and direct fire from heavy tanks. The Regiment, however, overcame their defense, inflicting severe enemy casualties and capturing four 75mm guns.

On the 11th of April, the 1st Battalion advanced to the northwest against moderate to heavy resistance, while the 2nd Battalion moved forward to the vicinity of Drespe in the center of the Regimental sector. The 3rd Battalion, on the right, encountered enemy tanks and self-propelled guns at the outskirts of Robberoth. The progress in the 3rd's sector was tough but at the end of the day they had



. . . the enemy was captured in their positions

liberated a prisoners of war camp containing about 9000 Frenchmen and Poles, captured a large military hospital and had the industrial city of Gummersbach under control.



Not the elite of the Wehrmacht

The nature of the entire action of the Pocket was dictated by the extensive fronts, rugged terrain and piecemeal resistance of the enemy. All commanders utilized every opportunity to cut the enemy off and capture them in their positions. This policy prevented the fighting of the same enemy on successive terrain features. Maximum surprise effect was obtained as the enemy seemed to have poor communications and our own troops advanced with great speed.

The Regiment "stretched its legs" on the 12th and pushed nine miles further into enemy territory. Herrshagen, Scheel, Breun, Hartegasse and numerous small villages were added to the Regiments' list of captured towns. The enemy employed armor and direct fire from AA guns in his delaying action in the 1st Battalion sector. Company "C" ran up against the heaviest resistance in the area of Flaberg when they received small arms, panzerfaust and 88mm fire. Resistance in the 2nd Battalion area was composed primarily of small arms and automatic weapons which they rapidly overcame and, by the time they were given the halt signal, they had liberated three Allied prisoners of war camps in the vicinity of Kartshal. The enemy resistance in the 3rd Battalion sector was light and the evacuation of prisoners of war created a more difficult problem than any enemy activity. The Battalion overran an enemy artillery battalion going into position and captured all guns and equipment. A new high was hit by the Regiment on this day as 1512 prisoners were sent to the rear.

On April 13th the Regiment was directed to hold up along Route L39, the highway that turns to the southwest from Wupperfurth. Contact with the 13th Armored Division coming from the southwest was expected. The Regiment therefore contented itself by improving its position, riding captured horses and motor-



. . . mailmen, firemen, trainmen, foresters, and soldiers found themselves in P.W. camps



One of the companies On "the Hoof" through Betzdorf in the Cleanup of the Ruhr Pocket

cycles, and rounding up some 1212 bodies wearing German uniforms. It made little difference whether it was a policeman's, mailman's, fireman's, trainmen's foresters's or soldier's uniform; they were all suspicious and were therefore taken for a ride. Some of these peacock-strutting individuals were caught bearing arms and as our men had to work fast they had no time to separate the trash.

The expected link-up with the 13th Armored failed to materialize, so on the morning of the 14th the Regiment advanced ten and one half miles in its sector. Wipperfeld, Halzenberg, Schuckhausen, Dhunn, Durholzen, Eipringhausen, Buchholzen and many villages were gathered into the fold before darkness halted the operation on the line Wermelskirchen-Neuenhohe-Born.

The Commanding General of the 5th Panzer Army had left a staff officer in Wermelskirchen with written instructions declaring the city an open city because it contained many large hospitals. This officer was informed that the only terms the 311th Infantry recognized were "unconditional surrender". The city was occupied in darkness without incident except for the capture of an artillery battalion commander who was on reconnaissance for positions to the north of town. This officer was distressed that he would not return to take care of his troops; he was put at ease, however, when the 311th volunteered to do it for him.

The order for the 15th was to advance as far as possible up to Wuppertal, a city with a civilian population estimated to be 270,000 with an additional 20,000 to 24,000 displaced persons. The advance slowed down because the enemy kept infiltrating behind our lines from our open left flank, costing the Regiment a number of casualties. However, the leading elements pushed on out to add another nine miles toward victory. Elements of the 3rd Battalion actually entered Wuppertal but were pulled back and held on the outskirts of the town until the following

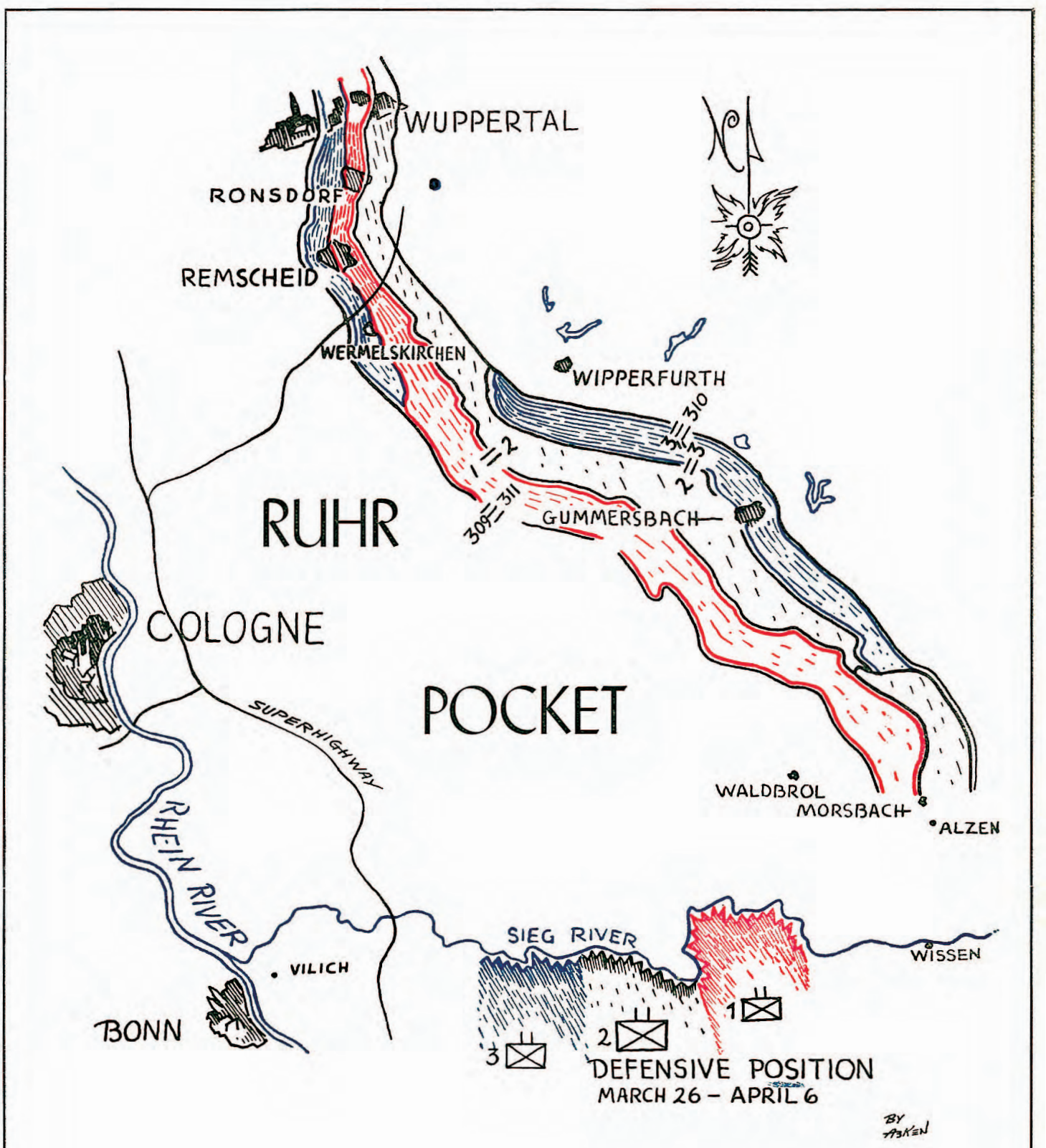

COVERED 149 SQUARE MILES

CLEARED 266 TOWNS

CAPTURED OVER 15,000 PRISONERS

morning. The town was too large to be handled by one Regiment, let alone one Battalion. Referring to the incident, the Regimental Commander said, "I never had so much trouble stopping an outfit before."

The after action report credits the Regiment with taking 5519 prisoners on April 15th. Due to the distances and the transportation difficulties, prisoners captured on one day did not reach the PW enclosure until the next day. Therefore daily reports did not always reflect the true status. However, on two consecutive days the Regimental Intelligence Officer made verbal reports that the Regiment had exceeded its own strength (approximately 3200 officers and men,) in prisoners.

The 15th of April is also the last date that the Regiment had men killed in action. There were nine men wounded on the 16th but none seriously.

The climax of the Regiment's drive came early on 16th April with the capture of Wuppertal. The Regiment halted here while the 121st Infantry of the 8th Division crossed our front thereby pinching us out. The Battalions had moved into the city simultaneously in the order from left to right, 3rd, 1st and 2nd. From the jump-off until the city was secured, resistance was light. However, the large number of hungry civilians and displaced persons were a major problem. Civilian disturbances included everything from a forced worker murdering his former boss, to breaking into food warehouses, petty thieving and civilian looting. Although none of us knew it at the time, this was our last day of combat in the European Theater of Operations.

The Ruhr Pocket was not exactly a picnic as the Regiment had 37 Officers and men killed in action and 218 wounded. On the credit side of the ledger, the Regiment captured 266 towns, overran 149 square miles of territory, captured over 15,000 prisoners and large quantities of material and equipment. Prisoners were taken from 43 regiments, separate battalions and miscellaneous units. These included 11 divisions, 2 brigades, 2 Army Corps, an Army Group, Air Force and General Headquarters. The IPW Team really had a picnic. However, the prisoners were so numerous and the action so rapid that information gained at this time was of small value because it was "ancient history" before commanders could use it. Back in the comparatively static days of





Bomb-wracked Wuppertal was our last objective

December 1944 and January 1945 things were different. The Army wanted to correct its records of the enemy order of battle and freshly captured prisoners were essential but as scarce as hen's teeth. Information as to indentifications, locations, strength, weapons, and dispositions of enemy troops is a function of the Regimental Intelligence Officer who is provided with a small group of specially trained men which is known as the IPW Team. The Regimental team consisted of one officer and three enlisted men who provided valuable information in all of the Regiment's operations from Simmerath to Wuppertal.

War is not without its humor and the Ruhr Pocket furnished its share. On one occasion, a column, with almost a thousand prisoners dressed in every uniform imaginable, were marched to the rear by three GI's riding captured horses in a procession that would rival a circus's. Trucks were loaded to such capacity that papers were taken out of the prisoners' pockets so another man could be gotten aboard. Eighty men to one 2½ ton truck was considered "roomy". As they breathed, the sides of the truck bellowed in and out.

One officer on a rush mission encountered a couple of enemy soldiers who wanted to surrender, but he did not have time even to take their pistols. He waved to them to sit on some steps. When he returned about a half hour later to get their pistols, there were twenty-seven sitting on the steps.

The Timberwolf doughboys moved so fast that the Intelligence Officer would telephone ahead to tell the Burgomeister that we were coming in, and "shooting" if necessary. At Wuppertal, the Burgomeister was directed to collect all the pistols in the town at the police station for immediate surrender when the troops arrived. An enterprising supply sergeant heard of this and proceeded to move in before the troops arrived to get the souvenirs.

The taking of Wuppertal marked the finish of combat for the 311th. It was without sorrow that our 130 days of continuous fighting had at last come to an end. There were few indeed who could view the past few months without memories, so many of them tragic. Nor does a man endure great hardship, fear, and the uncertainty of living from day to day, without acquiring maturity and stature from his experiences. No, the effects of the war years will not be lightly cast off. As years go by the recollections of ice covered foxholes, the rip of burp guns, and screams of the wounded will grow dim; but the memories of friendships formed during common danger will remain bright.

OCCUPATION

On the 17th, the Regiment moved by motor to assist in securing First United States Army communication and supply lines against sabotage and to stifle any guerrilla warfare activities that the enemy might instigate. The Regimental Command Post was established at Herborn, 1st Battalion at Weilbourg, 2nd Battalion at Siegen.

Upon arrival in the new area numerous check points were established and extensive patrolling done. Guards were placed on warehouses, radio stations, ammunition and arms dumps, hospitals, factories, displaced persons camps, Allied released prisoners of war camps and rail installations. The regimental area consisted of some 1250 square miles, exclusive of the extensive area policed by the 3rd Battalion and Cannon Company, 310th Infantry, Battery C, 903rd FA and the 3rd Platoon, Company B, 303rd Engineer Battalion, all of which were attached to the Regiment from April 21 to 27.

The 307th Field Artillery Battalion, and Company A, 552nd AAA Battalion were also attached to the Regiment and assisted materially in the security mission. The 2nd and 3rd Battalions of the 112th Infantry and the 28th Reconnaissance Troop served under the Regiment for short periods.

By the time the Regiment was pretty well settled down in its new area, a shifting of boundaries was directed and the 3rd Battalion moved its headquarters to Hartenrod.

The new position in which the men of the Regiment found themselves was certainly pleasant, a distinct change from the life they had led since entering the Hurtgen Forest; baths, beds, and rest without a single distracting battle noise to disturb them.

Simultaneously with the regular security duties, the Regiment was directed to screen all civilians in the area and arrest all Nazi officials and soldiers. Civilians had to be registered with Military Government officials and provided with identification cards. The Regimental IPW Team 132-B which had joined the Regiment on December 24, 1944, in the Lammersdorf area, served as CIC agents and were invaluable in the task of screening the 261 towns in our sector.

In the Regimental area were several places of interest. One of these was the ancient and historic Fort



No goose step, the civilians note.

Ehrenbreitstein which is located on the high cliff opposite Koblenz and which served as the Headquarters of the American Army of occupation in the First World War. The colored platoon of Company "G" was guarding the Fort which held untabulated stolen art treasures that the Germans had plundered from the countries over which she proposed to spread her benevolent culture. The boys of "G" Company were doing a good job of guarding too. The Regimental Commander approached the entrance and was properly challenged but was not allowed to enter, whereupon he asked the sentry if he knew who he was and the sentry replied, "Yes, Sir. You are the Regimental Commander, Colonel Willingham, but the Lieutenant said not to let anyone in without his authority." The Colonel awaited the Lieutenant's authority.

Another place of interest was Hadamar. A large asylum was located here. It had served as a type of experimental station until the population revolted against the stench from the dead and the activities were removed to other parts. Mass graves contained over 40,000 unfortunates.

This was the manner in which the 311th spent the last days of the war with Germany. V-E Day found the Regiment ready for any future duty that it might be called on to perform. There was no jubilation on the day when the final report came that Germany had accepted "Unconditional Surrender"; instead there was an inner glow of self-pride and satisfaction in duty well and faithfully done. There was only one enemy left-Japan. The road to peace did not seem quiet so long anymore.

On May 13th the Regiment was relieved of all of its attachments and moved further into the Reich with the mission of securing and governing the Kreis of Hersfeld, Hunfeld, and Fulda. Regimental and 3rd Battalion Headquarters were established at Hersfeld, 2nd Battalion at Hunfeld and the 1st Battalion at Fulda. The 78th Reconnaissance Troop was again attached and joined the Regiment in Hersfeld. Later Rotenberg Kreis was added to the Regiment's domain and the 1st Battalion took possession, being relieved in Fulda by the 196th and 219th Field Artillery Groups which were attached.

On arrival in Hersfeld the Regiment found a First Army prisoners of war stockade containing some 26,000 prisoners. The First Army Headquarters was under orders to proceed to the States and promptly turned the camp over to the Division. The camp occupied some four acres of lowland; being without modern conveniencies, the smell was something to remember. What to do with 26,000 PW's became a major problem. Displaced persons of every nationality were occupying all suitable installations in which the prisoners might have been housed. However, within ten rainy days the Division solved the problem by removing some 18,000 to other areas and the Regiment etablished two camps for the remainder. This camp furnished many laughs at the expense of the Regimental Intelligence Officer for there had been a time when one prisoner would have been worth his weight in gold for identification purposes.

The Regiment again settled down to screening Germans, shipping displaced persons, guarding vital installations, salvaging war materials, patrolling, manning check points and a training schedule.

Early in July the Russians occupied the area adjoining the Regiment on the east. This meeting of forces resulted in only one border incident and this was due to an interpreter's error. A Russian major contacted a platoon of Company "I" at

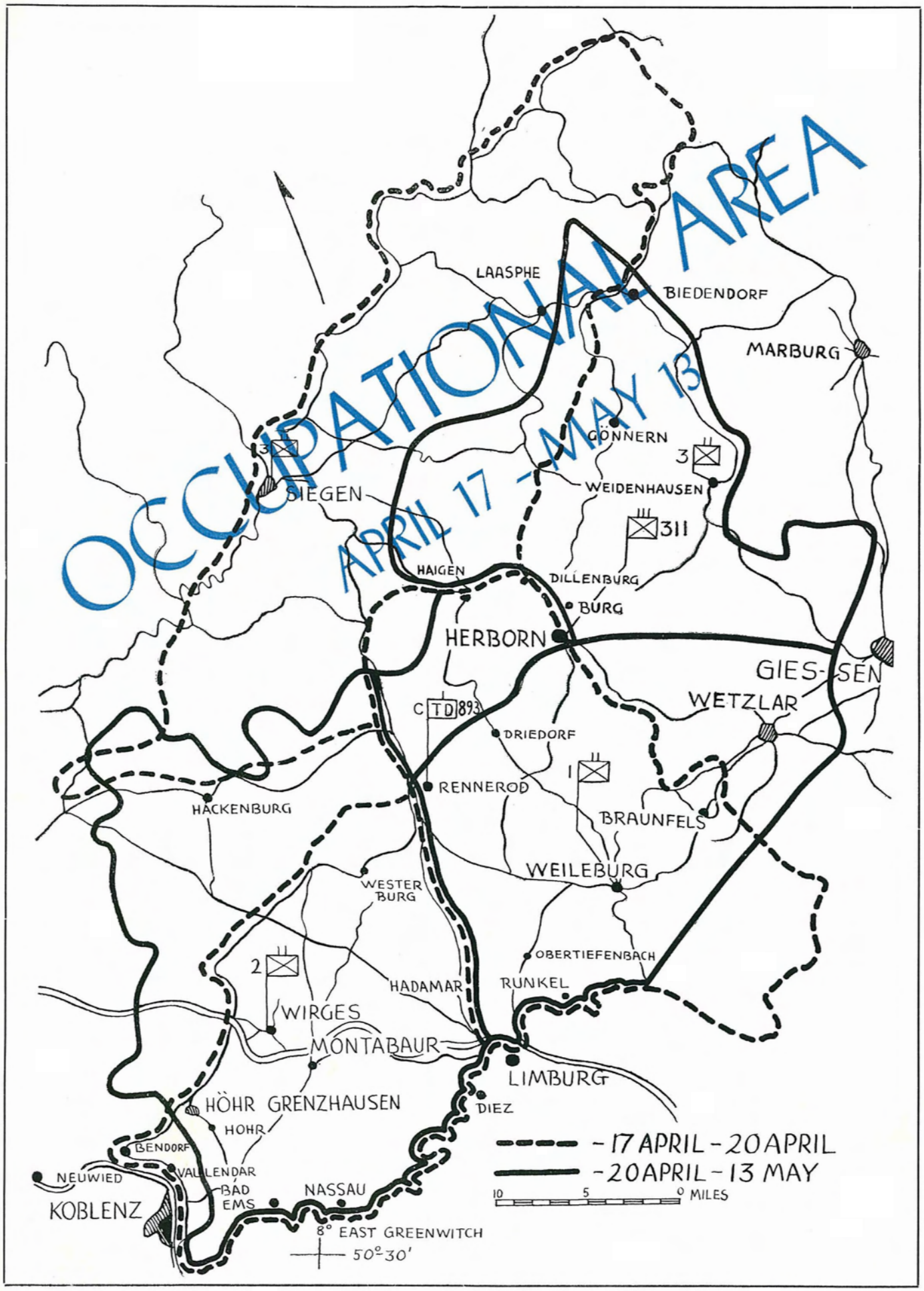
OCCUPATIONAL AREA
APRIL 17 - MAY 13
LAASPHE
BIEDENDORF
MARBURG
GÖNNERN
3
SIEGEN
WEIDENHAUSEN
311
HAIGEN
DILLENBURG
BURG
HERBORN
GIES-SEN
WETZLAR
C TD 893
DRIEDORF
1
RENNEROD
HACKENBURG
BRAUNFELS
WEILEBURG
WESTER BURG
OBERTIEFENBACH
2
HADAMAR
RUNKEL
WIRGES
MONTABAUR
LIMBURG
HÖHR GRENZHAUSEN
DIEZ
HOHR
BENDORF
NEUWIED
VALLENDAR
BAD EMS
NASSAU
KOBLENZ
8° EAST GREENWITCH
50°30'
- 17 APRIL - 20 APRIL
- 20 APRIL - 13 MAY
10 5 0 MILES

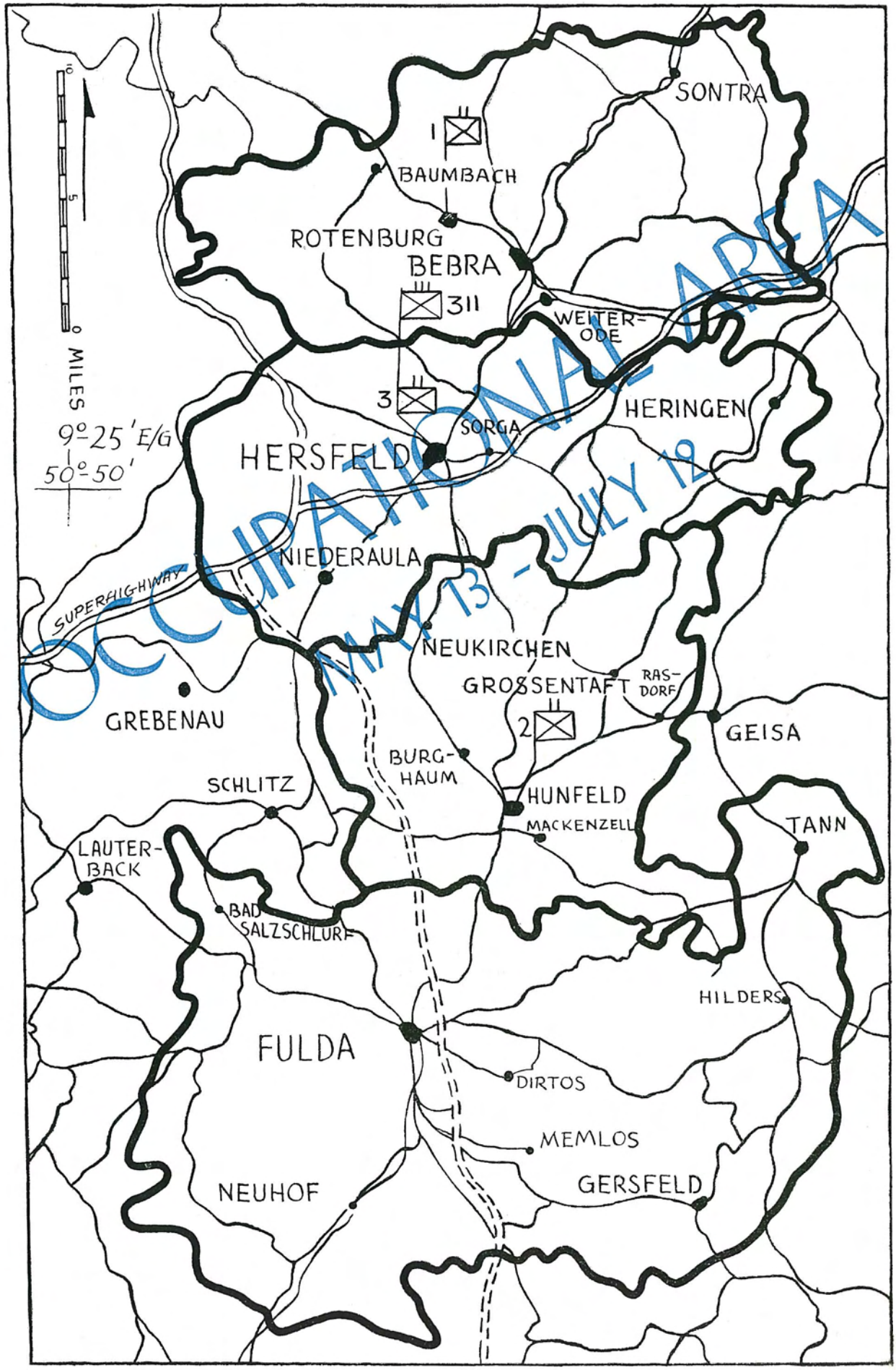

OCCUPATIONAL AREA
MAY 13 - JULY 12
SONTRA
1
BAUMBACH
ROTENBURG
BEBRA
311
WEITER-ODE
3
HERINGEN
SORGA
HERSFELD
9°-25' E/G
50°-50'
0 MILES
NIEDERAULA
SUPERHIGHWAY
NEUKIRCHEN
GROSSENTAFT
RAS-DORF
GREBENAU
2
GEISA
BURG-HAUM
SCHLITZ
HUNFELD
MACKENZELL
TANN
LAUTER-BACK
BAD SALZSCHLURF
HILDERS
FULDA
DIRTOS
MEMLOS
NEUHOF
GERSFELD

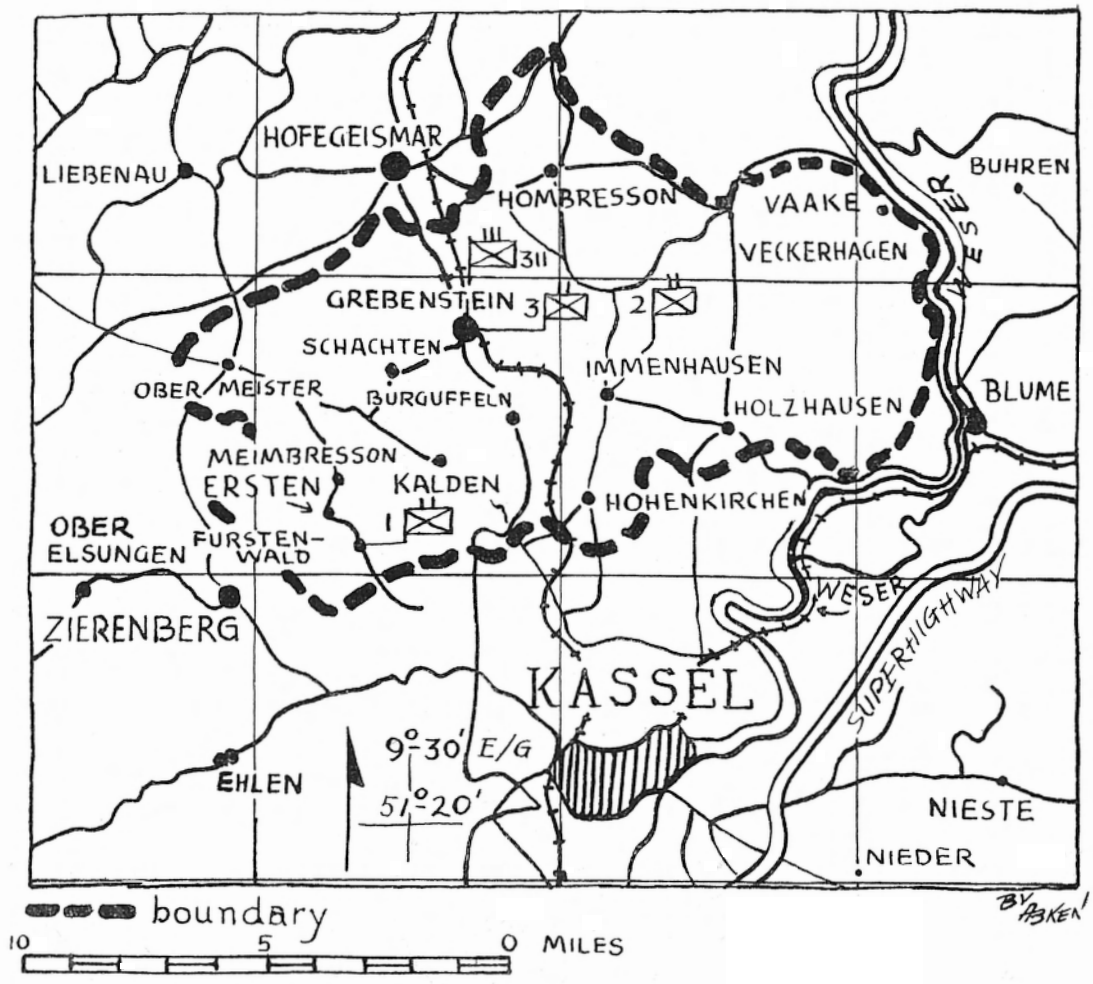

Phillippsthal and they understood him to say that he would give them some five hours to move across the Werra River. This did not set well with the 3rd Battalion and they immediately prepared to hold their ground. Later when the Major returned and was assured that he was out of his area, he appeared pleased and remarked that he had too much of Germany already and would gladly give us some more if we wanted it. The other officers and men accompanying the Major were in the meantime trying to buy some American Whisky, of which we had none.

The 7th Infantry of the 1st Division relieved the Regiment on July 13th. The next move was to the area north of Kassel. Regiment and the 3rd Battalion established headquarters in Grebenstein, the 1st Battalion at Furstenwald and the 2nd Battalion at Immenhausen. Our mission remained unchanged but our area was greatly reduced.

The Regiment had been placed in Category II, which meant duty in the CBI with a possible 30 day layover in the States. Training was resumed with emphasis on Japanese tactics, but the point system had been announced and a majority of the officers and men expended more energy at arithmetic than at training. Some high point officers and men left to join category IV units for redeployment before the Atomic Bomb made its appearance and the collapse of Japan.

For weeks following VJ Day the Regiment continued its training program on a modified scale with more and more officers and enlisted men joining homeward-

bound units for eventual discharge. Pass quotas were increased, and the Information and Education program was expanded.

In the latter part of September the 78th Division was officially changed to Category 1--occupational duty--and much anticipation was enjoyed by all in the speculation as to where the occuptional duty would be accomplished. Finally it was announced that the Division would move to Berlin in the latter part of October to share occupational duty with the Russian, British, and French, a signal honor to climax the Division's part in World War II.

Here the story must temporarily end as the editors are ready to go to press. Suffice it to say that the Timberwolves are ready to carry on whether it be war or peace. We realize that we have helped win a war and that if we expect to win the peace, we must continue the battle with the same fortitude, relentless courage, and determination as characterized our combat operations.



ROUTE OF TIMBERWOLF VICTORY MARCH

Regimental Command Posts

1.	9 Dec 1944	Jaegerhaus	18.	10 Mar 1945	Mauser Estate
2.	14 Dec 1944	Germeter	19.	14 Mar 1945	Honnef
3.	23 Dec 1944	Lammersdorf	20.	18 Mar 1945	Königswinter
4.	30 Jan 1945	Simmerath	21.	19 Mar 1945	Niederdollendorf
5.	11 Feb 1945	Near Strauch	22.	20 Mar 1945	Oberkassel
6.	16 Feb 1945	Schmidt	23.	27 Mar 1945	Dahlhausen
7.	28 Feb 1945	Nideggen	24.	28 Mar 1945	Obereiper
8.	2 Mar 1945	Haussen	25.	6 Apr 1945	Brucherseifen
9.	3 Mar 1945	Heimbach	26.	7 Apr 1945	Wissen
10.	4 Mar 1945	Langendorf	27.	8 Apr 1945	Alzen
11.	5 Mar 1945	Enzen	28.	9 Apr 1945	Lichtenberg
12.	5 Mar 1945	Billig	29.	10 Apr 1945	Euelin
13.	6 Mar 1945	Waldau	30.	11 Apr 1945	Marienhagen
14.	6 Mar 1945	Flammersheim		12 Apr 1945	Hülsenbusch
	7 Mar 1945	Burg Ringsheim	31.	13 Apr 1945	Frielingsdorf
15.	7 Mar 1945	Neukirchen	32.	14 Apr 1945	Wermelskirchen
16.	8 Mar 1945	Erpel	33.	15 Apr 1945	Ronsdorf
17.	9 Mar 1945	Scheuren	34.	16 Apr 1945	Wuppertal

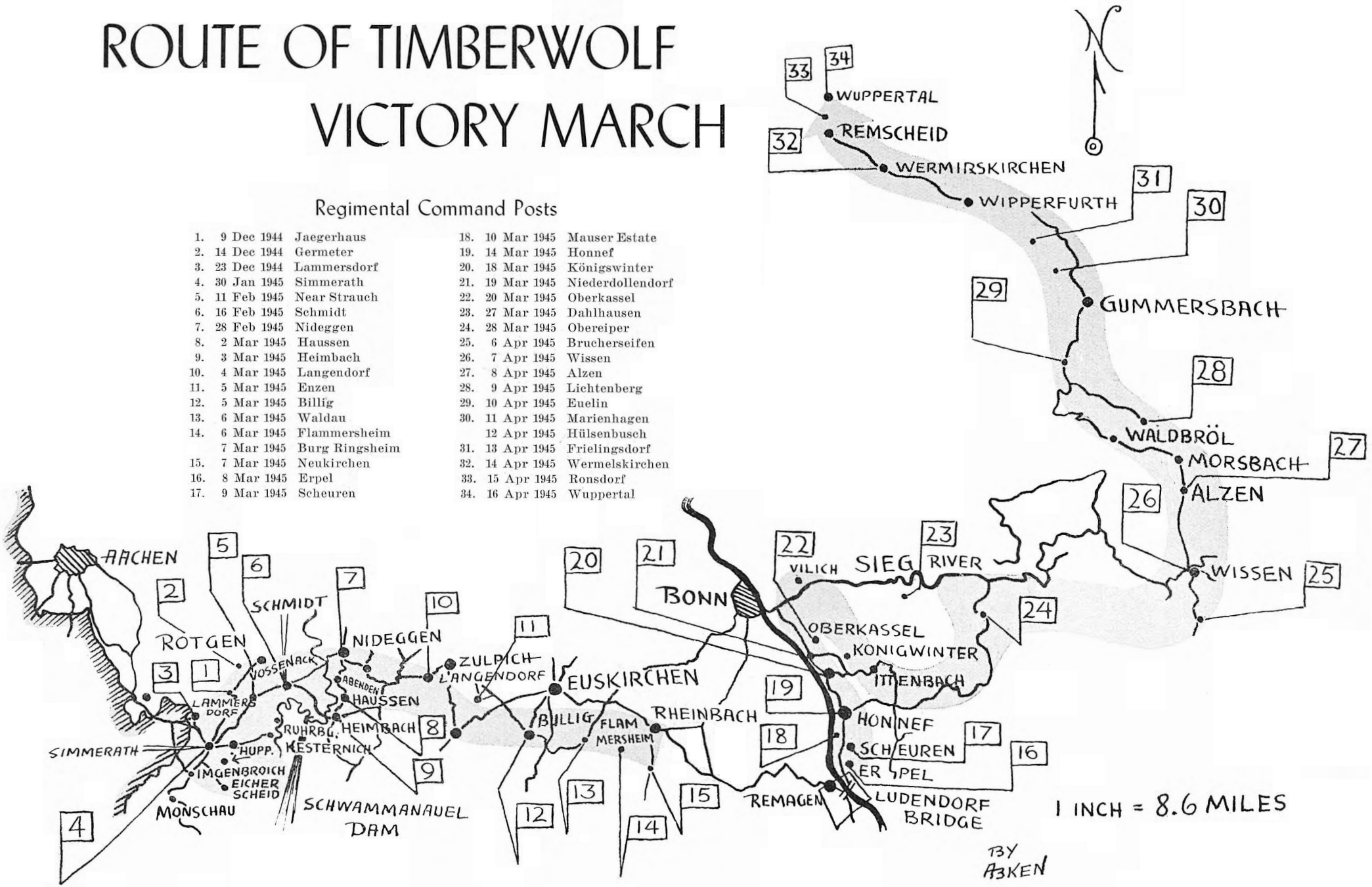

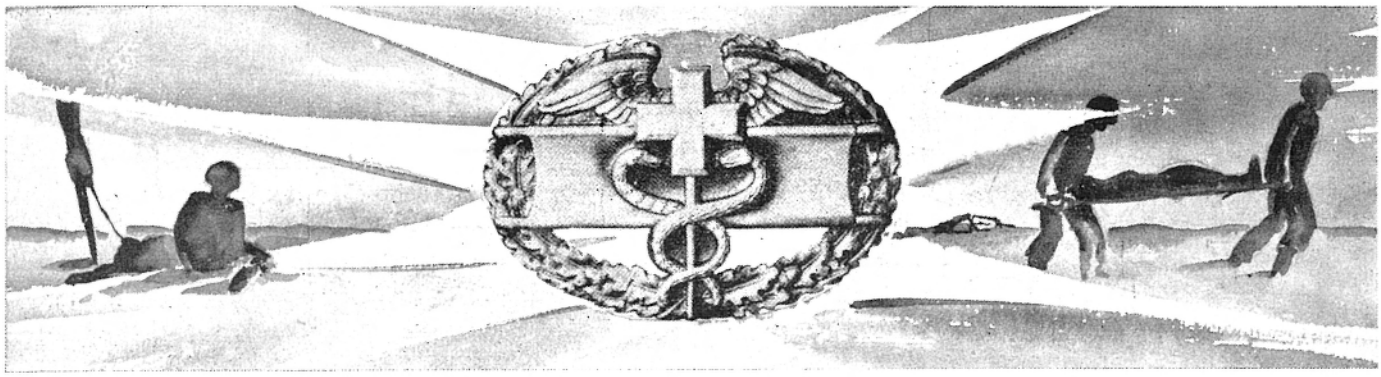

MEDICAL DETACHMENT

In all of the stories of this war little enough recognition has gone to the Infantry, yet even when the doughboy has gotten the credit that is so well his, the man who was always at his side trying to save lives in the midst of so much death has rarely been remembered. The Combat Medical Corpsman has been as much the forgotten man of this war as anyone and only recently has he been recognized by a special badge and by talk of increased pay.

In every attack, in every action, this true hero of the battlefield has been up front with the doughboy, his comrade in action. The medic never carried a weapon, but he could always be seen up there with his familiar aid kits, ready to be called on whenever necessary in his capacity as a saver of lives. The men of the 311th Regiment can never do enough to repay those men who wore the Red Cross and were at their sides. To the company aid men, the litter bearers, and the aid station personnel, this then is an expression of our deep-felt gratitude.

Smilingly referred to as "pill rollers" in training, the medic came into his own in combat. Under all sorts of conditions through rain, mud, snow, and the most difficult of terrain he did his work. He did his job under small arms fire and under artillery in the face of a hard-fighting enemy, and through his efforts many of us are alive today. Yet, in performing his duty, the medic often risked his own life and on the Roll of Honor of those who gave their lives for their country can be found the names of men who fought with bandages and medicine rather than with rifles and bullets.

In the bitter period during which the 311th took its part in the battles of the Hurtgen Forest, the Medical Detachment soon showed its ability. Men were evacuated under the most difficult of conditions. The company aid men and the litter bearers went out on rugged ground, sometimes in territory that was known to be mined, and brought in those who otherwise would have died. Often the enemy would not recognize the Red Cross and the medics would have to

attempt their missions of mercy in the face of enemy fire aimed directly at them. At other times the Germans decided to abide by the Geneva Convention and allowed evacuations to be made under their observation. At no time, however, was this a determining factor, as the medics went out and did their job regardless of enemy action.

In the nightmare period of Kesternich the medics met as hard a test as any put to them and successfully managed to evacuate all wounded although they had to call on doughboys and even on German prisoners to help them finish their job. When the regiment went into the general offensive, the forward aid stations were right up with the doughboys and the wounded were treated and brought back to safety as quickly as possible. In this period the average medic probably acquired as much affection for the awkward looking "weasel" as his doughboy brother has for the jeep.

No man who was ever hit can forget the treatment he was given. Often he would be brought from the mud of the battlefield and swiftly treated at the battalion forward aid station, then sped on his way to be given warm coffee and a cigarette. The warmth, the light, and the kindness shown him did as much for the wounded doughboy mentally as the medicine and bandages did for him physically.

With these few words we end our inadequate tribute, yet the memory of the man with the aid kits trudging along wearily with the infantryman must forever remain in our memory as an epic of this war.



. . . . they did their job

REGIMENTAL

CHAPLAINS



Chaplain William G. Backlund

The functions of the Chaplains in a combat unit are diverse. However, their purpose is at least twofold: to help strengthen the morale of the men by encouraging and advising them, and to bring them during combat the strength and assurance of religion by the ministration of the sacraments and holding of religious services under all manner of conditions. In other words, to fulfill the slogan of the Army Chaplaincy, "They do not march alone!"

This ministry was carried on in the 311th Infantry Regiment by Chaplains William G. Backlund, Jeremiah L. Callahan, and Albert J. Casebeer. Starting with our embarkation on board ship in New York, religious services were held daily during the crossing, including Protestant, Catholic, and Jewish services.



Chaplain Jeremiah L. Callahan

While in England the religious services of the Regiment were held in local churches. During that time the men also had opportunities of attending civilian services: Protestant, Catholic, and Jewish. While in France, services were held in the field. In Belgium, during our three weeks there, all Protestant services were held in the local Catholic churches.

The following statistical resume indicates only a part of the scope of the Chaplain's work during this period: Religious services held, 1941; Total attendance, 25,531; Communions, 9,518; Men visited in hospitals, 80; Letters written in behalf of casualties, 74.



Chaplain Albert J. Casebeer

When the Regiment moved into the lines in the Hurtgen Forest in Germany on December 9, 1944, conditions for holding religious services changed completely. During the winter months there followed continued ministering to the troops by ducking in and out of dugouts and cellars, tending to the spiritual needs of the men with a prayer, hearing of confession,

and distributing some religious pamphlets or New Testaments. While the battles were actually going on they would remain at the battalion aid stations or at the medical collecting points giving spiritual comfort to the wounded and assisting them in any way possible to bring assurance to them. Meanwhile, the Chaplains' assistants were helping to evacuate the wounded. During the period from December 9, 1944 to April 16, 1945, while our troops were in combat, the chaplains continued ministering to the troops in the manner above indicated, using every available opportunity to hold religious services, as well as visiting the wounded in the clearing stations or the evacuation hospitals. Religious services were held in the forests among the trees with the men standing or kneeling in the snow, in cellars, in bomb-shattered buildings or churches offering any kind of shelter or protection from the elements or enemy shells, and the Chaplain's ministrations as well as his very presence were always welcomed by the men.

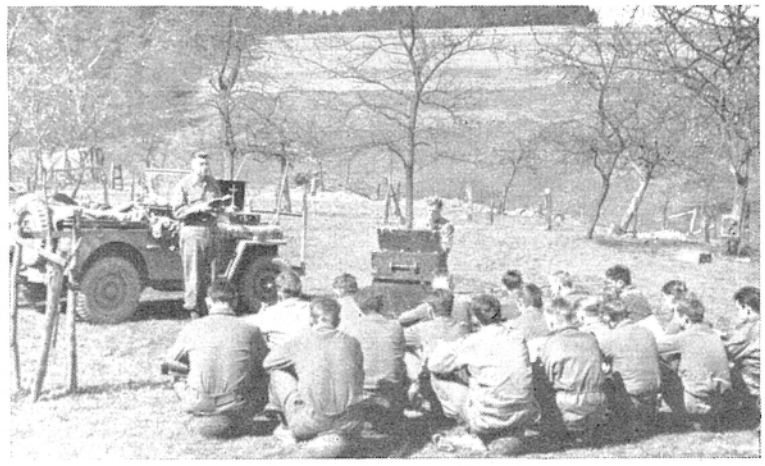

Services in the field



ATTACHMENTS

There are few endeavors in life which succeed through the ability and perseverence of a single-actioned unit or group. These are isolated and static in nature. It's an old story, familiar to all, that any measure of success in a large scale enterprise is in direct proportion to the degree of excellence in the coordination of a series of multi-actioned units. The adage that there is safety in numbers cannot be aptly applied in all respects to anything as complex as an offensive against a ferocious nation of usurpers of freedom. This safety should be directly interpreted as accomplishment of our goal, for had it not been achieved, there would have been no safety for mankind. The basic cause for the ultimate stifling of Nazi aggression was not the stress of numbers of men, but the cooperation of units of men specifically trained for what we choose to call teamwork.

Though it may not sound like a pleasant job when frankly confronted with its activities, the Infantry cleans up all resistance and sits doggedly on its objective. There isn't one doughboy who would not admit that the job would have been infinitely more unsavory were there nothing to soften the relentless enemy, and to send that enemy disorganized and more relenting, before his arrival midst the chaos inflicted by our artillery. A man could cross an open draw leading to his objective with as much assurance as going with the red light signal on a busy thoroughfare at home, knowing full well that nothing that breathed would be above ground 'neath that shattering ceiling of sure destruction.

The efforts of the Engineers in clearing trails of enemy mines immediately before our passage over those areas, in laying more mines that could be blown



Flying OP



the minute we were in danger of counter-attack and in reconstructing damaged bridges and roadway to insure the unhampered progress of support and supplies, can only be praised by all of us dependent on their efficiency.

The efforts of the collecting company (Co. C., 303 Med. Bn.,) will always be remembered and appreciated by those of us who required their aid. They proved to be a strong link in the chain of medical service which made possible the low battle casualty list of this war.

To the men of the tanks and Tank Destroyers who assisted us at the needed moments all through combat go our sincere thanks. We will especially remember the confidence which these massive juggernauts inspired in us when the going was tough. At Schmidt, and at many decisive moments through the Ruhr Pocket, the added punch of the Tanks and T. D's proved of telling value to the 311th.

Who can say, "My outfit did it alone"? Everyone had his job and performed it admirably and courageously. On the following pages, along with the Divisional assignments and the Regimental attachments to other units, appears the list of units attached to the 311th Infantry. We want to thank and congratulate our team mates of these units.

78th INFANTRY DIVISION ASSIGNMENTS

ARMY	CORPS	PERIOD
First	Direct	19 April—8 May '45
,,	III	13 Feb—16 March '45
,,	V	5 Dec—18 Dec '44
,,	V (Tactically)	2 Feb—13 Feb '45
,,	VII	18 Dec—22 Dec '44
,,	VII	16 March—2 April '45
,,	XVIII (Administratively)	2 Feb—13 Feb '45
,,	XVIII	2 April—19 April '45
Seventh	XIX	15 June—19 July '45
,,	XXIII	19 July—Present
Ninth	XVI	1 Dec—5 Dec '44
,,	XIX	22 Dec '44—2 Feb '45
,,	XiX	8 May—15 June '45

ATTACHMENTS TO OTHER ORGANIZATIONS

Regiment	8th Infantry Division	9 Dec—21 Dec 44
Regiment (less 3d Bn)	8th Infantry Division	21 Dec—22 Dec 44
3d Battalion	102d Cavalry Group	21 Dec—22 Dec 44
1st Battalion	CCA, 5th Armored Division	30 Jan— 1 Feb 45
Regiment (less 3d Bn)	9th Infantry Division	8 Feb—10 Feb 45
3d Battalion	310th Infantry	8 Feb—10 Feb 45
1st Battalion	60th Infantry	10 Feb—12 Feb 45
1st Battalion	309th Infantry	12 Feb 45
Regiment	9th Armored Division	8 March 45
Regiment	9th Infantry Division	8 March—11 March 45
1st Battalion	309th Infantry	6 April—8 April 45
3d Battalion	310th Infantry	6 April—9 April 45

ATTACHMENTS DEC. 9th TO APRIL 30th

DECEMBER 1944

78 Div	
1 Plat Co C 303 Engr (c) Bn	9—22
Co C 303 Med Bn	9—22
Co K 309 Inf	22—28
Co C 310 Inf	22—28
8 Inf Div	
3 Bn 121 Inf	17, 21, 22
1 Bn 13 Inf	17—20
2 Ranger Inf Bn	9—16, 22—31
Trp C 102 Cav Recon Sq	22—28
Trp A 38 Cav Recon Sq.	22—31

JANUARY 1945

78 Div	
3 Bn 309 Inf	2, 7, 26, 27
3 Bn 310 Inf	26, 27
736 Tank Bn	
2 Plat Co B	29—31
Assault Gun Plat Hq Co	29—31
2 Ranger Bn	1, 2
Trp A 38 Cav Recon Sq.	1—7
893 TD Bn Co A	29—31

FEBRUARY 1945

78 Div	
Co K 310 Inf	1—3
736 Tank Bn	
Assault Gun Plat Hq Co	1—3
2 Plat Co B	1—3
893 TD Bn	
Co A	1—3
Co C	28
774 Tank Bn Co C	28

MARCH 1945

78 Div	
3 Bn 309 Inf	18—20
1 Bn 310 Inf	12—17
2 Bn 310 Inf	2, 3, 15—17
3 Bn 310 Inf	16—17
78 Recon Trp	4—7, 11—21
60 Armrd Inf Bn, 9 Armd Div	12—17
774 Tank Bn	
Asslt Gun&Mrtr Pltns Hq Co	26—31
Co C	1—7, 10—21, 26—31
Co D	20, 21
Co C 893 TD Bn	1—7, 10—21, 26—31
1 Plat 656 TD Bn	10, 11
2 Plats 14 Tank Bn	8—17

APRIL 1945

78 Div	
3 Bn 310 Inf	21—27
78 Recon Trp	6— 8
Cannon Co 310 Inf	21—27
Btry C 903 FA Bn	21—27
3 Plat Co B 303 Engr Bn	21—27
307 FA Bn	17—30
Co M 310 Inf	27—30
A&P Plat Hq Co 3 Bn 310 Inf	27—30
28 Inf Div	
2 Bn 112 Inf	24, 25
3 Bn 112 Inf	19—25
28 Recon Trp	19—22
774 Tank Bn	
Asslt Gun Plat	1—6
Co C	1—6, 8—17, 19—20
Co C 893 T D Bn	1—6, 8—17, 20—30
Btry A 552 AAA Bn	15—27



THEY GAVE THEIR LIVES

Henri Chapelle Cemetery

Anderson, Raymond E.

Ballinger, Willis A.
Barnes, Richard E.
Barrick, Russell
Barton, Richard L.
Base, Millard B.
Bennett, Ross
Blake, Wallace E.
Bocknek, Harvey M.
Bonsignore, Sol
Bowden, Paul E.
Bright, Thomas G.
Brown, Andrew
Brown, Donald R.
Brown, Eugene
Buchanan, Gordon R.
Burgo, Vincent
Burns, Jack L.

Cady, Marshall E.
Cahill, Lee M.
Callio, Charles
Carr, Gerald C.
Carroll, Milton R.
Carter, Edward M.
Carver, John F.
Carver, Wilson A.
Casato, Mario A.
Catlin, Elmer W.
Chamberlain, Howard E.
Chapman, Melvin E.
Chapman, Paul L.
Civils, Albert J.
Collins, Sidney L.
Colter, Robert A.
Conn, Henry A.
Courand, Peter J.
Crane, David L.
Crawford, Otis B. Jr.
Culling, Arthur F. Jr.

Daugherty, Bruce B.
David, Robert G.
Davies, James E.
Davis, Borden D.
Davis, William C.
Dixon, Floyd C.
Dixon, George R.
Dobosh, Andrew
Dohl, William H.
Douberly, Marvin
Douthit, Edward E.
Doyle, Willie M.
D'Urbano, Dominick D.
Dykstra, Ervin L.

Eagen, Marshall J.
Edens, James E. Jr.
Elwell, Norel E.
Engle, Charles D.
Farrell, William J.
Fischer, John R.
Fishburn, Donald D.
Fliss, Joseph N.
Fontaine, Albert S.
Ford, James L.
Forster, James V.
Franke, Elsmer E.
Frye, Robert L.

Gale, Arthur W.
Galliart, Lyle E.
Gibson, Samuel A.
Gilbert, Franklin
Gillis, Robert
Grant, Robert G.
Gray, Palmer L.
Greenwald, George E.
Guthrie, Paul L.
Gutier, Gordon L.

Haas, Cene F.
Haddad, Edward
Hahn, Raymond E.
Hamby, Thomas W.
Hamilton, Daniel F.
Hansen, William F.
Harback, Robert G.
Hargett, Jack
Harpster, Marion F.
Harr, Melvin L.
Hartung, Paul L.
Hatt, Lloyd E.
Helbig, Roy A.
Hess, William H.
Hill, Rodolfo T.
Hinkle, Bencil J.
Hobbs, Hilmer W.
Hols, James F.
Honena, Matthew
Hrna, Edward L.
Hufford, Glenn D.
Hunter, David D.
Huss, La Von E.

Jasinski, John
Jennings. Daryl L.
Johnson , David F.
Johnston, Hermann M.
Joncas, Alexander M.
Jones, Dean W.
Jones, Frank R.
Jones, Harry E.

Kalinski, Stanley S.
Kallevig, Alvin O.
Keating, Arnold T.
Kenney, Douglas C.
Kinslow, Howard A.
Klis. Thomas V.
Knight, Virgil K.
Koch, Carlton W.
Kohn, Joseph
Kostecky, Anthony
Kraemer, Clifford C.
Kraynick, John

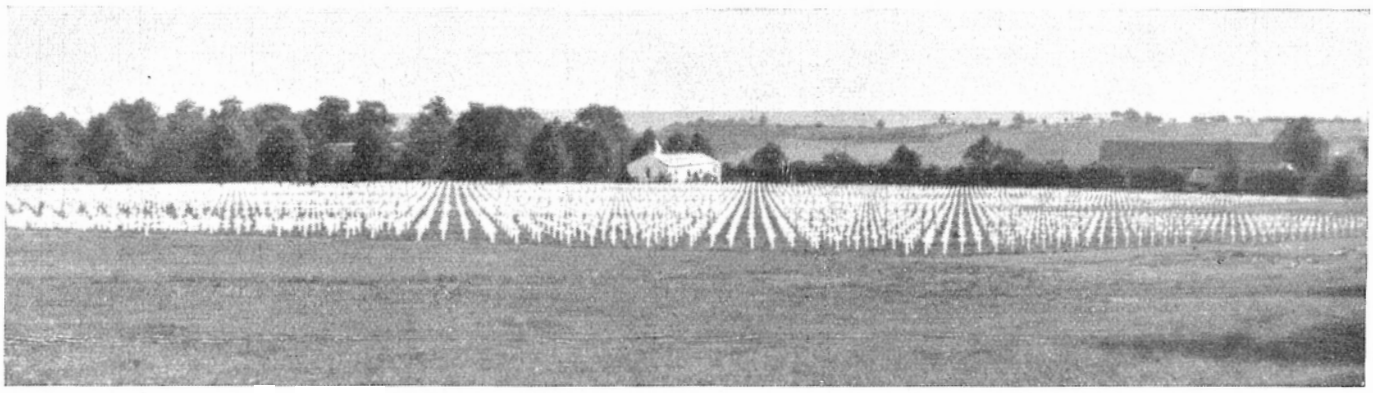

One section of the cemetery at Henri Chapelle, Belgium.

Krowse, Billy A.
Langdon, Roy W.
Lapin, Saul
Lau, Hong F.
Lenehan, Robert J.
Leon, Robert K.
Lester, John E.
Lewis, Byron C.
Limerick, Leonard L.
Lindahl, Glen E.
Lindenthaler, Corlies J.
Long, Donald D.
Luck, Atlan W.
Luttrull,, William G.
McAllister, Clarence W.
McAteer, Raymond D.
McBride, Dewaine J.
McBride, Eugene G.
McConihay, Emmons P.
McCue, Donald P.
McKinley, Leonard B.
McNeil, William T.
MacDonald, Lawrence R.
Magill, James P. II
Maiten, Meyer L .
Martin, Otis
Martin, Roy J.
Matson, Roland E.
Matta, Charles V.
Mazzuca, Anthony P.
Meade, Richard J.
Merritt, Marvin L.
Metheny, Russell L.
Meyer, Ralph W.
Middlebrooks, Virgil L.
Miller, Edward P.
Miller, Richard H.
Miller, Russell O.
Miller, Stanley O.
Mosner, Solomon D.
Mullaney, Bernard F.
Murray, Daniel W.
Myers, Donald E.
Naham, James E. Jr.
Neumann, Richard E.
Novakawski, Peter A.
Nuetzel, Charles K.
Nuprienok Leo J.
Oaks, Bennie L.
O'Donnell, Joseph
O'Meara, John T.
O'Neil, Ernest E.
Onn, Clyde W.
Osmon, Harvey L.
Pace, Charles L.
Paiano, Michael V.
Pallister, Richard G.
Patterson, Charles H.
Patterson, Walter E.
Pattison, Virgil O.
Payne, Mickey A.
Pazsint, John W.
Perera, Francisco J.
Perry, Ordway
Petro, Milton G.
Pietryka, John J.
Poindexter, John A. Jr.

Pool, Ben
Puccinelli, Frank R.
Ranker, Albert T.
Rehm, Carl F.
Reiner, John N.
Reis, Robert W.
Reiter, Melvin W.
Reynolds, Alfred R.
Richey, Vernon J.
Rickel, Thomas J.
Roberts, Arthur M.
Roberts, Edward L. Jr.
Roberts, Ellis J.
Robertson, Robert E .
Robidas, Anthony J.
Robles, Edwin E.
Rombey, William E.
Rooks, LeRoy Jr.
Rose, Elbert B. Jr.
Rossi, Victor
Royster, Ira G.
Runyan, Francis E.
Rydell, Harry C.

Sasser, Charles W.
Savoy, Albert J.
Schatzel, Raphael M.
Scheider, Wesley C.
Schenman, Arthur W.
Schroch, Donald R.
Schulthes, William H.
Schwitter, Francis B.
Semansky, Jack
Sevier, Harlon L.
Shaffer, Earl H.
Shaw, Cecil L.
Shepherd, Clyde E.
Shumaker, James W.
Smith, Andrew C.
Smith, Loye D.
Smith, Walter S.
Smith, Zack C.
Sneed, J. L.
Solomon, John
Stallone, Leonard J.
Stinger, Lee A.
Stitzel, Vance R.
Stright, Edward A. Jr.
Sullivan, Edward J.
Surber, John
Sweimler, Theodore F.

Talmadge, Charles D.
Taylor, Clarence E.
Thornton, Clinton O. Jr.
Tirinzonie, John D.
Trivett, Clyde H.
Tuggle, Harold Q.
Upton, John R.
Urbanic, Steve

Van Alstyne, Willard S.
Van Buren, Franklin W.
Vande Velden, James P.
Vietmeier, Jack A.
Voikos, John

Walbruck, Herbert H.
Walker Ed. C.
Walker, Guy J.
Walker, Joe C.
Wallace, Homer A.
Wallace, Marvin L.
Wallace, Robert E.
Walter Eugene
Ward, Joseph L.
Warren, Edward R.
Warren, George C.
Wesley, Anderson C.
Wesolowski, Ernest L.
Wetmore, James B.
Whalen, Martin G.
White, Donald F.
Whittom, Harry H.
Wojtyszka, Frank
Wood, Chester B.
Woods, Leslie E.
Wynns, Earl D.

Yanke. Donald E.
Young, Bernard R.

Zahrobsky, John C.
Zdep, William F.
Zimmerman, Earl W.

Margraten Cemetery

Acker, Eugene H.
Alexander, J. R.
Allabaugh, Donald J.
Allen, Willard J. Jr.
Amoroso, Carmelo J.
Austin, William D.
Azario, Ottavio

Ball, James L.
Barrick, Robert E.
Basalyga, Walter
Bembow, William V.
Bernstein, Phillip
Bilderback, Bobbie J.
Blackwell, Howard R.
Bocanelli, Fred J.
Boucher, Armand S.
Brody, Calvin S.
Buckley, Gerald F.
Burruel, Carlos Y.
Butkowski, John S.

Campagnoni, Arthur D.
Castellanos, Bartolome
Chadwick, William A.
Chapman, Garnett G.
Cherry, Elvis E.
Cherry, Richard C.
Christman, Robert E.
Clark, Ray S.
Cline, Douglas W.
Couchman, Robert W.
Covington, Louis J.
Cox, Lionel R.
Culver, George S.
Dale, Daniel W.
Dalton, Glenn O.
Dawkins, Edgar J.
Demski, Harold F.
Doan, Edward S.

Edgin, James W.
Fisher, Harold R.
Foley, William E.
Ford, John J.
Fox, Keith B.

Goldberg, Isadore E.
Grage, Glen E.
Gregory, Ava J.
Guerrero, Alejo F.

Halter, Joseph J.
Harman, Marvin A.

Heckathorn, Louis J.
Hicks, Floyd W.
Jaenicke, Edward P.
Johnson, Tilford A.
Jones, James H.
Kachoian, Jasper
Kaufman, Philip G.
Keith, Harris M.
Kelley, Jonah E.
Koziol, Joseph A.
Labozetta, Peter P.
Lederer, Henry W.
Little, Ernest W.
Livermore, Armon H.
McCurdy, Horace M.
Mahoney, Edward T.
Martin, Charles J.
Merrick, Marvin
Michel, Joseph
Miller, Howard F.
Mizell, Heber N.
Moore, John T.
Moscicki, Henry H.
Moss, Marshall V. Jr.
Murrell, Floyd E.
Norton, Charles E.
O'Boyle, Milton J.
Ochoa, Alejo C.
O'Donnell, Vincent L.
Parker, David H.
Parrish, Harold F.
Pitts, Jackson B.
Raider, Raymond R.
Rangel, Joe M.
Raske, Harold
Robinson, William H.
Roeser, Harry
Rohrbach, Walter
Ruszkiewicz, Edward
Sanchez, Jose E.
Schultz, Donald B.
Seaver, Vernon R.
Simmons, Leon R.
Simone, Laney
Solomon, Edward T.
Stewart, Jack A.
Stollings, Homer
Stone, Joseph J.
Strathern, George A.
Suttle, Claud E.
Swirsky, Irving
Taraborelli, Albert M.
Taylor, Lewis E.
Teigen, Richard A.
Trowbridge, Harry L. Jr.
Upham, Raymond F.
Walsh, William J.
Ward, James F.
Ware, James T.
Wesolowski, Teddy S.
West, Delmer
Whitlow, McGinnis
Williams, Joseph P.
Wood, Donald J.
Wright, William G.

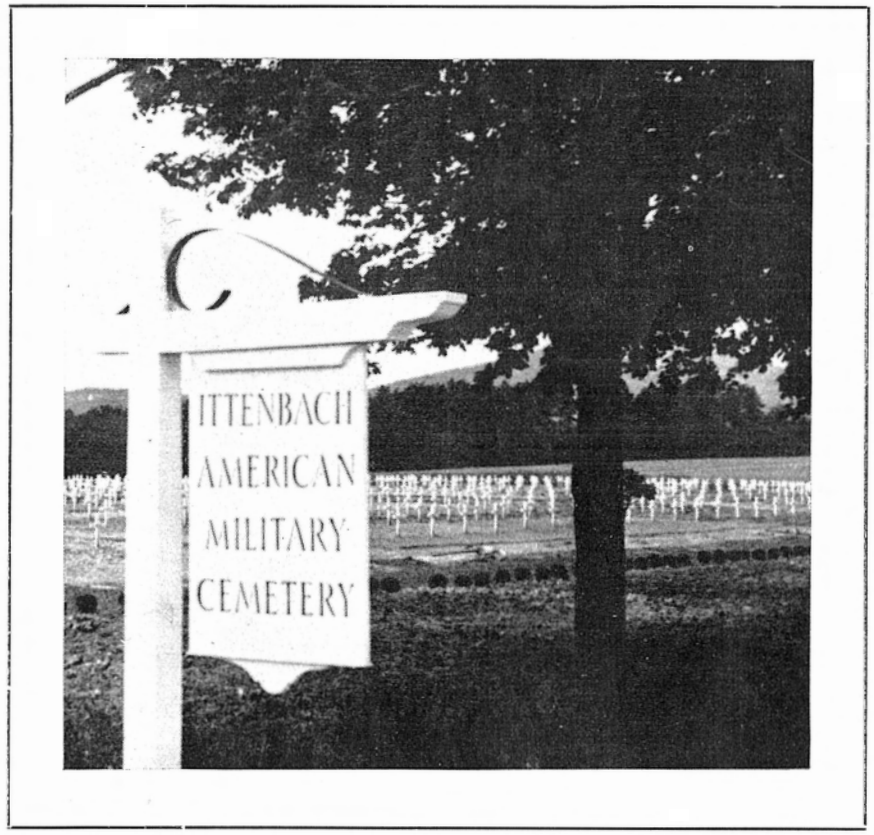

Ittenbach Cemetery

Anderson, Deyrell C.
Black, Seymour
Burdick, Eugene F.
Campbell, Cortlandt G.
Cook, Robert E.
Coyle, William J.
DeBoer, Quentin A.
DeLaCruz, Jose
Feldman, Gerald
Feraco, Patsy S.
Fylstra, Raymond H.
Gavaghan, James J.
Groceman, William E.
Hanson, Leo E.
Harden, Eugene
Hays, Harold M.
Hester, Leonard D.
Hoefgen, Warren D.
Howska, Francis
Hull, Joseph C.
Hunter, Willard G.
Jacobson, Harold W.
Keith, Troy E.
Kelley, Richard W.
Kerley, James T.
Kubala, Edward J.
LaBadie, Burton M.
Linkiewicz, Charles A.
Lyle, Eugene R.
McClear, Donald J.
Nissi, George M.
Niziol, Peter
O'Connor, Gerard F.
Shank, Lloyd C. Jr.
Shirley, Riley C.
Shover, Russell A.
Snider, Billy L.
Timmerman, Edison C.
VanSchoyck, Willard L.
Vaught, Elvin C.
Vines, Clarence W.

Breuna Cemetery

Blain, Robert R.
DeVietro, Gerald J.
Driscoll, Gordon A.
Gabriel, Christian J.
Girton, Richard D.
Jones, Roy W.
Lawson, Harold J.
Lorenz, William E.
Lukacena, Nicholas
Pryor, Herschel K.
Salonen, Elo

Solers Cemetery

Faust, Robert F.
Laberge, Richard R.
Moore, Earl E.
Smith, James E.
Snyder, Herbert O. Jr.

Location Unknown

Anderson, Rudolph A.
Brooks, Sturme W.
Cheek, D. C.
Coldwell, Frank H.
DeMaranville, Kerby C.
Dobson, James L.
FitzGerrell, Robert J.
Hesson, Meade O. Jr.
Jackovich, Alex
Lauterbach, Seb. P. Jr.
Miara, Raymond J.
Pichette, Eugene F.
Waldo, Robert O.
Whittle, James

MISSING IN ACTION

Cahow, Robert T.
Carolan, Paul E.
Daneker, Charles W.
Dempfle, Francis N.
Grady John B., Jr.
Gramberg, Henry A.
Killam, Leonard G., Jr.
Miclette, Leo R.
Sheflic, Robert J.
Turner, Joseph
Wilkinson, Howard C.
Wolff, Agathon E.

These cemeteries are the original burying grounds

AWARDS AND DECORATIONS

PRESIDENTIAL 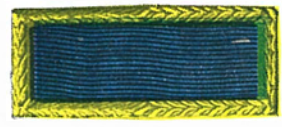 CITATION

Under the provision of Sec 4, WD Cir No 333, dated 22 December 1943, as amended, the Second Battalion, 311th Infantry Regiment, is cited for outstanding perfomance of duty in action against the enemy during the period 30 January 1945 to 7 February 1945.

During this protracted period the battalion captured Kesternich, Germany, against fanatical defense, advanced at night over 4000 yards of enemy held terrain to capture Ruhrberg, Germany, on 4 February, 1945, over very rugged mountains to capture Woffelsbach, Germany, and the high ground west and north. Some twenty-three (23) pillboxes were captured in this operation. On 7 February, 1945, the battalion fought its way over 3000 yards of mountainous forest, with slopes of from 30 degrees to be overcome, and defended by determined enemy in concrete pillboxes, wooden bunkers and entrenchments. By its daring and vigorously persistent operations, this battalion outflanked the Strauch-Steckenborn segment of the Siegfried line; successfully attacked and cleared the enemy from key terrain south and southwest of Schmidt, Germany, and thereby provided for the rapid reduction of the strongly fortified area protecting the Schwammanuel Dam with a minimum of casualities. The courage, fortitude and devotion to duty shown by the members of the Second Battalion, 311th Infantry Regiment, for a protracted period of nine (9) days in the face of severe weather and a determined entrenched enemy, three days of this operation over terrain impassable to movement of any type of motor vehicle, necessitating the hand carrying of all supplies, equipment and ammunition, resulted in a six mile advance into the enemy territory and the capture of three towns with over 300 prisoners.

MERITORIOUS SERVICE UNIT PLAQUE

MEDICAL DETACHMENT

Medical Detachment, 311th Infantry Regiment. This unit entered combat fully prepared to perform its vital functions in an exemplary manner. Utterly disregarding their own comfort or safety, the officer and enlisted personnel of the organization discharged their arduous duties with a willing and cheerful spirit. The neat, soldierly appearance of the personnel, combined with their cheerful obedience to orders, has given the unit a record worthy of emulation and is in accordance with the highest traditions of the military service.

.....

SERVICE COMPANY

Service Company, 311th Infantry Regiment. This unit entered combat fully prepared to discharge its vital duties of service to combat troops. Despite the almost insurmountable obstacles of severe winter weather and highly mobile warfare, the officer and enlisted personnel of this organization worked tirelessly and with a noteworthy spirit of willingness and coöperation. The services rendered by this unit, in conjunction with the military courtesy and discipline of all personnel, are in accordance with the highest traditions of the military service.

CONGRESSIONAL

MEDAL  OF HONOR

..for conspicuous gallantry and intrepidity at the risk of life above and beyond the call of duty by action involving actual combat with the enemy

S/Sgt Jonah E. Kelley, Company E
(Posthumous)

DISTINGUISHED

SERVICE  CROSS

..for extraordinary heroism in connection with military operations against an armed enemy

*Lt Col Richard W. Keyes
Capt. William H. Feery
1st Lt Andrew G. Nufer
*T/Sgt William D. Duncan
S/Sgt Patsy Retort
*Pfc Billy A. Krowse

LEGION OF MERIT



..for exceptionally meritorious service in a duty of great responsibility

Col Chester M. Willingham
*Lt Col Richard W. Keyes
*Lt Col Lyle J. Kennedy
*Lt Col James W. Sears
*Major George E. Hudson

SOLDIERS MEDAL



..for heroism not involving actual conflict with an enemy

1st Lt Henry L. Miller
Tec 5 Estille F. Killebrew
Pvt Marshall Britton
Pfc Richard C. Cherry
*Pfc Phillip Cristina
Pfc Leon Knrp

SILVER STAR MEDAL



..for gallantry in action

Col Chester M. Willingham

Lt Col Lyle J. Kennedy
Lt Col Richard W. Keyes
Lt Col Andy A. Lipscomb

Major Ralph L. Gero

Capt William J. Curran
Capt Richard G. Foelsch
Capt Samuel A. Gibson
*Capt Leo F. McCarthy
Capt James L. Pettit
Capt Harold R. Rhine
*Capt Richard S. Vaninger
Capt Russell F. Williams

1st Lt Albert V. Cutter, Jr.
1st Lt Clarence D. Eisenbraun
1st Lt Carl E. Hirth
*1st Lt George R. Jost
1st Lt Johnnie Krofchick
1st Lt Thomas D. Lewis, Jr.
1st Lt Lawrence S. Mayes
1st Lt James W. McLaughlin
1st Lt Peter A. Novakawski
1st Lt Earl G. Shaw
1st Lt Martin B. Shedd
1st Lt Clyde H. Trivett
*1st Lt Gene A. Weaver

*2nd Lt Jouis J. Caridad
*2nd Lt Vernon E. Greene
2nd Lt. William E. Groceman
2nd Lt James G. Kinsman
2nd Lt John F. Lasky
2nd Lt John L. Morgan
2nd Lt LeRoy Rooks
*2nd Lt Donald E. Walls

1st Sgt David Williams

*T/Sgt Edward B. Berry
T/Sgt J. C. Carney
T/Sgt John Cmar
T/Sgt Fred Easley, Jr.
T/Sgt Billy G. Garrett *cluster**
T/Sgt Donald L. Karch
T/Sgt Stanley C. Maszk
T/Sgt Richard J. Meloncan
T/Sgt John Mixon
T/Sgt Nuel L. Moss
T/Sgt Grant E. Mullin
T/Sgt Joseph N. O'Bryan

S/Sgt Allen F. Baker
S/Sgt Robert A. Bandow
S/Sgt Melvin G. Calvin
S/Sgt Robert W. Couchman
S/Sgt Louis J. Covington
S/Sgt Lawrence M. Davis
S/Sgt Gordan Driscoll
S/Sgt Paul S. Dungee
S/Sgt Palmer L. Gray
S/Sgt Robert L. Greivell
S/Sgt Eldred M. Jordan
S/Sgt William Jurman
S/Sgt Gerhart E. Kammeyer
S/Sgt Virgil K. Knight
S/Sgt David O. Martin
S/Sgt Jack R. McKinney
S/Sgt Phillip Minton
S/Sgt Bernard F. Mullaney
S/Sgt Leonard C. Prather
S/Sgt Eugene L. Revels
S/Sgt Samuel J. Ring
S/Sgt Warren L. Ritchie
S/Sgt James R. Upham
S/Sgt Charles G. Warnke

Sgt Peter Blacksmith
Sgt Stephen J. Blasco
Sgt Victor M. Bove
Sgt Elmer W. Catlin
*Sgt Edward M. Carter
Sgt Gilbert A. Elder
Sgt Russell Ertell
Sgt Wallace J. Jarosz
*Sgt Roy L. Jones
Sgt Robert E. Reeb
*Sgt Milton E. Velinsky
Sgt Donald T. Volkman

Tec 4 Waller B. Alexander
Tec 4 Clarence B. Shelek
Tec 4 Franklin W. Van Buren
*Tec 4 John R. Ward

Cpl Carl G. Hill
*Cpl Fred R. Schuster

Tec 5 Wilfred Charron

Pfc Edgar Bingaman
Pfc Giles J. Cannon
Pfc Mauro Cautela
Pfc Teddy W. Conner
Pfc Earl Cornett
Pfc Phillip Cristina
Pfc Robert W. Dooley
Pfc Johnnie H. Drabek
Pfc Clarence Durrenberger
Pfc Ellsworth F. Eaton
Pfc Ed Edwards
Pfc Russell Ertell
Pfc Keith B. Fox (Posthumous)
Pfc Homer H. Greathouse
Pfc Steven W. Hamas
*Pfc Warren E. Johnson
Pfc Charles C. Jones
Pfc Michael J. Klinowski
Pfc George J. Krulik
Pfc Richard C. Liggitt
Pfc Fred Lucas, Jr.
Pfc Alvin E. Luster
Pfc Delcy Merritt
Pfc Heber N. Mizell
Pfc Harvey L. Osmon
Pfc Richard G. Pallister
Pfc Edward H. Parks
Pfc Hager W. Powers
Pfc Seth M. Powers
Pfc Willie C. Roberts
Pfc Percy Robinson, Jr.
Pfc Elmer L. Schielke
Pfc Norman R. Smith
Pfc James O. Watson
*Pfc David E. Williams
Pfc Joseph Zigarevich
*Pfc Raymond S. Zull

Pvt Phillip Cristina
Pvt Carl E. Daniels
Pvt Harry E. Jones
Pvt Edward C. Webber

BRONZE STAR MEDAL



..for heroic or meritorious service in combat not involving participation in aerial flight

Col Chest. M. Willingham *cluster*

Lt Col Lyle J. Kennedy *cluster**
Lt Col Richard W. Keyes *cluster*
Lt Col Andy A. Lipscomb
Lt Col Walt. A. Riemenschneider
Lt Col James W. Sears *cluster*

Major Gregory G. Floridis
Major Ralph L. Gero *cluster*
Major John H. Guthrie
Major George E. Hudson
Major Ray. A. Jackson *cluster*
Major Louis R. Moore
*Major Isadore Newman
Major Peter J. Newton

Capt William C. Ariail
*Capt William G. Backlund
Capt Charles W. Balog
Capt Benjamin P. Blair
Capt Donald T. Bosch
*Capt Jerimiah Callahan
*Capt Albert J. Casebeer
Capt Thomas B. Clagett
Capt Chauncey D. Cole
Capt John W. Collins
Capt William J. Curran
Capt Jefferson D. Ewell
Capt William H. Feery
Capt Richard G. Foelsch *cluster*
*Capt Paul P. Foran
Capt John D. Gapen
Capt Richard E. Gottliebsen
Capt Robert T. Hollister
Capt Neil L. Horn
Capt Richard J. Jacobs
Capt Kenneth T. Johnson
Capt William A. Jones
Capt Earl A. Lindrose
Capt Leo F. McCarthy
Capt James P. McElroy
Capt Leroy A. McMullen
Capt Joseph J. Nardi
Capt Donald H. Olson
Capt James L. Pettit *cluster*
Capt Frederick Purnell
Capt Harold R. Rhine
Capt Harold D. Ridings
*Capt John V. Rowan, Jr.
Capt Henry H. Seifer
Capt Rich. S.Vaninger *cluster*(2)
Capt John H. Waters
Capt Morris A. Weiner
Capt Russell F. Williams

1st Lt Arthur Anderson
1st Lt Owen R. Anderson, Jr.
1st Lt Sherwood O. Berg
1st Lt Joseph P. Broccardo
1st Lt Eugene F. Burdick
*1st Lt Robert E. Cabaniss
1st Lt John J. Cannon
1st Lt Gene A. Cook
*1st Lt Burton E. Corrigan
1st Lt William B. Cramblit
1st Lt Robert P. Crawford
1st Lt Albert V. Cutter, Jr.
1st Lt Clarence D. Eisenbraun
1st Lt Ralph P. Eldred
1st Lt Robert A. Flinn
1st Lt Arthur A. Frey
1st Lt Ronald A. Gaiduk
1st Lt Thurman M. Groves
*1st Lt Lucian S. Grupa
1st Lt Herman E. Hall
1st Lt Guss E. Hank III
1st Lt Robert M. Hansen
*1st Lt Carl E. Hirth
1st Lt Neil L. Horn
*1st Lt David H. Hornstein
1st Lt Thornton E. Ireland
1st Lt Byrd L. James
1st Lt George R. Jost
1st Lt Karl G. Kappel
*1st Lt John T. Kinnier
*1st Lt James C. Kinsman
1st Lt Jos. J. Klimkiewicz *cluster*
1st Lt Francis D. Koster
1st Lt Johnnie Krofchick
1st Lt Joseph F. Lemon
1st Lt Henry L. Lipe, Jr. *cluster*
1st Lt John A. Lowry
1st Lt Thomas H. Luke, Jr.
1st Lt Theodore Macklin, Jr.
1st Lt Irving E. Macomber
*1st Lt William H. Mansfield
*1st Lt Lawrence S. Mayis
*1st Lt Robert M. McElfresh
1st Lt Edward J. McFadden
*1st Lt James W. McLaughlin
1st Lt Howard K. McCabe
1st Lt Harry A. Messier
1st Lt Raymond H. Metternich
1st Lt Henry L. Miller *cluster* (2)
*1st Lt Edwin D. Miller
1st Lt Fred A. Minatra
1st Lt Peter A. Novakawski
1st Lt Andrew G. Nufer, Jr.

1st Lt Albert L. Piatt *cluster*
1st Lt Robert E. Portwood
*1st Lt Franklin H. Powers
*1st Lt John M. Robinson
1st Lt Stanley C. Rodgers
*1st Lt Edward A. Rupple
1st Lt William K. Schehl
1st Lt Earl G. Shaw
1st Lt Martin B. Shedd
1st Lt Ernest B. Smith
*1st Lt Edward R. Sodaro
1st Lt George E. Thomas
*1st Lt Harold E. Tiedeman
*1st Lt Glendon M. Timm
1st Lt Clyde H. Trivett
1st Lt James J. Ward
1st Lt Gene A. Weaver
1st Lt Wilbert N. Wenzelburger
1st Lt Jack P. Williams *cluster**
*1st Lt Kenneth L. Willingham

2nd Lt Mac B. Buhrman
2nd Lt James Burgess
2nd Lt James L. Caldwell
2nd Lt William J. Coyle
2nd Lt Frank Dunkle
2nd Lt James F. Ferguson
2nd Lt Joseph G. Golding *cluster*
2nd Lt Carl L. Gullekson
2nd Lt Julius E. Heft
2nd Lt Royer B. Held
2nd Lt Arthur B. Hill
2nd Lt Jack E. Hoyle
2nd Lt Julius Janowitz
2nd Lt Jesse J. Johnson
*2nd Lt Russell W. Kauppi
2nd Lt Cecil P. Keiffer *cluster*
2nd Lt Richard W. Kelley (Posthumous)
*2nd Lt Hugh J. King
2nd Lt John F. Lasky
2nd Lt William E. Lorenz
2nd Lt Joseph B. Majerick *cluster*
*2nd Lt Joseph L. Miller Jr.
*2nd Lt John L. Morgan
2nd Lt John T. Murphy *cluster**
2nd Lt Harry L. Trowbridge
2nd Lt Donald E. Walls
*2nd Lt James R. Willis

CWO John S. Carlton
CWO Edgar W. Roberts

*WOJG George A. Becker

WOJG Millard F. Crary
WOJG Harry W. Meeks *cluster**

M/Sgt George M. Chalupnik
M/Sgt John R. Hafker
M/Sgt Clinton Hill
M/Sgt Eugene J. Ignatow
M/Sgt Anthony E. Murman
M/Sgt Cecil L. Richardson
M/Sgt Gilbert M. Stragand

1st Sgt Robert A. Akridge
1st Sgt Jewel P. Allen.
1st Sgt Alfred C. Boyer
1st Sgt Albert F. Brown
1st Sgt Joseph T. Douglewicz
*1/Sgt Marvin S. Marshall
*1/Sgt Grady McKay
1st Sgt Samuel J. Mercanti
1st Sgt Robert A. Monett
1st Sgt Paul S. Nelson
1st Sgt Neil E Pistorius *cluster*
1st Lt Harold O. Tinquist
1st Sgt Albert Tolbert
1st Sgt Archie H. Westbrook
1st Sgt Julius A. Wilhite

*T/Sgt Joseph A. Armond
T/Sgt John R. Auletta
T/Sgt Melvin O. Bailey
T/Sgt Russel Barrick
T/Sgt Ralph O. Bedient
T/Sgt Shelley Benefield
T/Sgt Samuel H. Berman
T/Sgt Charles Bleiler
T/Sgt George D. Bourboulis
T/Sgt Jacob F. Burroughs
T/Sgt William Calvin
T/Sgt Everett L. Chappell
T/Sgt Lloyd I. Chauvin
*T/Sgt John Cmar
T/Sgt F. M. Coker
T/Sgt D. B. Cowart
T/Sgt Francis C. Creed
T/Sgt Charlie A. Dugger
T/Sgt William D. Duncan
T/Sgt Clarence V. Ebert
T/Sgt Verne L. Essinger
T/Sgt Easten Fontenot
T/Sgt Kenneth W. Giese
T/Sgt Ollie W. Gregory
*T/Sgt Elmer H. Hamilton
T/Sgt Arthur B. Hill
T/Sgt Norman W. Holzhauer
T/Sgt Isaac Howard
T/Sgt Woodrow Keljik
*T/Sgt Royal J. Knowles
T/Sgt Lester J. Kuiken
T/Sgt Frank J. Kupec
T/Sgt William F. Mansfield
T/Sgt Solomon Margolis
T/Sgt Stanley C. Maszk
T/Sgt Joseph D. Mayers
T/Sgt Robert D. McGrew
T/Sgt Robert R. Merritt
T/Sgt Taylor T. Morgan
*T/Sgt Wilbur S. Munger
*T/Sgt Tullis Nolin
T/Sgt Joseph N. O'Bryan
T/Sgt Rene J. Pigeault
*T/Sgt Robert R. Quarles
T/Sgt Lester Racketa
T/Sgt Ira J. Robbins
T/Sgt Freddie P. Saindon
T/Sgt Donald W. Schoenholz
T/Sgt Dallas S. Shiver
T/Sgt Emil T. Showfety
T/Sgt Louis Straus
T/Sgt Toletis H. Vincent
T/Sgt Willis N. Waddell
T/Sgt Merrill Walker
T/Sgt Le Roy H. Waymaster
T/Sgt Philip G. Weida
*T/Sgt Oliver M. Welch
T/Sgt Howard G. Willmoth
T/Sgt Elmer H. Winfield
T/Sgt Earl D. Wise
*T/Sgt Hing G. Wong

*S/Sgt Albert W. Allard
S/Sgt Charles W. Arthur
S/Sgt Robert A. Bandow
S/Sgt Lester Barkman, Jr.
S/Sgt Arthur J. Basso
S/Sgt Billy B. Beardsley
S/Sgt John P. Bohan
S/Sgt Everett S. Black
S/Sgt Fred J. Bocanelli
S/Sgt Verne C. Boewe
S/Sgt Robert H. Blunden
*S/Sgt Raymond P. Boucher
S/Sgt Barton L. Braustetter
S/Sgt Raymond J. Breen
*S/Sgt Vernon T. Brentano
S/Sgt James O. Brown *cluster**
S/Sgt Melvin G. Calvin
*S/Sgt Max P. Cannon
S/Sgt David B. Carmichael
S/Sgt Raymond W. Cassidy
S/Sgt Albert Chorniak
S/Sgt James C. Clark
S/Sgt John R. Clements *cluster**
S/Sgt Rubin B. Cole
S/Sgt Roger E. Coombs
S/Sgt Charles W. Cooper
S/Sgt Herman C. Cooper
S/Sgt Robert W. Couchman
S/Sgt Lionel R. Cox *cluster*
*S/Sgt Gilbert M. Croft
*S/Sgt Leo F. Crom
S/Sgt James W. Cullen
S/Sgt Rudolph Culver
S/Sgt Anthony V. Daniels
S/Sgt Curron D. Davis
*S/Sgt Alden J. DeVere
S/Sgt Lawrence D. DeWulf
*S/Sgt Orville T. Dimmett
*S/Sgt James P. Donlow
*S/Sgt Richard H. Draudt
S/Sgt Robert K. Dunbar
S/Sgt William B. Duty
*S/Sgt Stanley G. Dworak
S/Sgt Harold J. Dymanski
S/Sgt James W. Eaker
S/Sgt Rex B. Edmundson
S/Sgt Louis R. Edwards
S/Sgt Joseph C. Evans, Jr.
S/Sgt Robert L. Fanning
S/Sgt William J. Farrell (Posthumous)
S/Sgt Arthur Ferguson
S/Sgt Eugene A. Festa
S/Sgt Glenn W. Fraley
S/Sgt Robert A. French
*S/Sgt William Frohlick
*S/Sgt William V. Gaines
S/Sgt James J. Gavaghan
S/Sgt Edwin M. Gibson
*S/Sgt Odell O. Goff
*S/Sgt Carmen R. Gonzalez
S/Sgt Bernard J. Grabowski
S/Sgt Harold D. Grady
S/Sgt Richard Grasmick
*S/Sgt William R. Grenfell *cluster**
S/Sgt Joseph Guenther
*S/Sgt Charles E. Haines
S/Sgt Robert B. Hartman *cluster**
S/Sgt Albert D. Hartwick
S/Sgt William G. Hayes
S/Sgt Edward I. Heisinger
S/Sgt Meade O. Hesson, Jr.
S/Sgt Otto J. Hetzner
S/Sgt John G. Hickey
*S/Sgt Charles F. Hock
*S/Sgt Roy L. Hollandsworth
S/Sgt Ray Hollon
S/Sgt O. C. Holloway
S/Sgt Frazier E. Hornbeck
S/Sgt Murray Horowitz
S/Sgt Leo A. Hostetter
*S/Sgt Wilbur D. Householder
*S/Sgt Paul B. Hunter
S/Sgt Robert R. Ingram
S/Sgt Raymond A. Jeffries
S/Sgt Everett L. Keenum
S/Sgt Ralph Kelley, Jr.

BRONZE STAR MEDAL *(Continued)*

S/Sgt Lawrence G. Kellinger
S/Sgt Gottlieb D. Kelln
S/Sgt William S. Kitsteiner
S/Sgt Virgil K. Knight
S/Sgt Paul J. Kreuzberger
*S/Sgt Innis E. Lively Jr.
S/Sgt George A. Lockwood
S/Sgt John H. Long, Jr.
S/Sgt John J. Lawler, Jr.
S/Sgt Harold A. Loiselle
S/Sgt Jerome J. Lubeck
S/Sgt Lawrence E. Martian
S/Sgt Carl Martin
*S/Sgt Gilbert T. Martinez
S/Sgt Ernest B. Matthews
S/Sgt Dewaine J. McBride
*S/Sgt Jerald O. McGraw
*S/Sgt Edward J. McHale
S/Sgt Jack R. McKinney
S/Sgt Thomas E. McCleskey
S/Sgt Roy S. Miller
S/Sgt Philip Minton
S/Sgt Charles K. Mongold
S/Sgt Sidney Morenstein
*S/Sgt Walter D. Murchison
S/Sgt William G. Murden
*cluster**
*S/Sgt Jimmy D. Nickell
S/Sgt Alvin W. Nicholson
S/Sgt Thomas L. O'Brien
S/Sgt Garold A. Pedicord
S/Sgt Thomas A. Peoples
S/Sgt Winton E. Perry
*S/Sgt Paul W. Peterson
S/Sgt Theodore W. Pieper
S/Sgt Frank P. Pirtle
*S/Sgt Daniel D. Porter
S/Sgt Milford C. Prussia
S/Sgt Leonard C. Prather, Jr.
S/Sgt Dominick Raco
S/Sgt George W. Ray
*S/Sgt Carl B. Redd
S/Sgt William S. Reeher
S/Sgt Patsy Retort
S/Sgt Henry J. Rhefus
S/Sgt Robert C. Rhoades
*S/Sgt Raymond D. Ricker
*S/Sgt Samuel J. Ring
S/Sgt Jesse S. Robbins
S/Sgt Fred A. Sartor
S/Sgt Carles E. Schoonover
S/Sgt Frank J. Serwa, Jr.
S/Sgt Clayton C. Shaeffer
S/Sgt Dwayne R. Shearer
*S/Sgt Junior M. Shearier
*S/Sgt Coy R. Shelton
S/Sgt Clifton W. Shiver
S/Sgt William R. Sims
*S/Sgt John C. Slattery
*S/Sgt Robert T. Smith
*S/Sgt George W. Stafford
S/Sgt Virgil E. Stenberg
S/Sgt Thomas Stephens
*S/Sgt Joseph H. Stratford
S/Sgt Theodore K. Strong
S/Sgt Vere H. Swesey, Jr.
S/Sgt Robert R. Szyman
S/Sgt Robert Tammaro
*S/Sgt Harold W. Tanhoff
S/Sgt Joseph P. Tarone
S/Sgt Keith J. Taylor
S/Sgt Raymond J. Thibodeaux
S/Sgt Robert N. Thurber
S/Sgt Robert Timmerman
S/Sgt Wayne B. Tolman
*S/Sgt Stanley H. Trebatoski
S/Sgt Eustace Trogden
S/Sgt Nathan A. Ulisano
S/Sgt Clarence T. Uhl
*S/Sgt James R. Upham
S/Sgt Eugene B. Van Houten
S/Sgt Ellsworth E. Van Meter
S/Sgt Horace P. Wagoner
S/Sgt George W. Walker
S/Sgt Everett W. Watson
S/Sgt Reed J. Webster
S/Sgt Henry T. Welford
S/Sgt Thomas B. Whalen
S/Sgt Samuel E. Whitehead
*S/Sgt Robert W. Wiley
S/Sgt Walter L. Wilinski
S/Sgt Harvey L. Wilkins
*S/Sgt Glyndwr Williams
*S/Sgt Martin Williams
S/Sgt Walter S. Williams
S/Sgt Harold W. Wise
S/Sgt Charles H. Woods
S/Sgt Donald E. Yanke
S/Sgt Stephen Yastishock
S/Sgt George Zillotti

Tec 3 John J. Carr
*Tec 3 Kenneth C. Graeler
Tec 3 Warren E. Henke
Tec 3 Walter Hirsch
Tec 3 Clyde R. Hurt
*Tec 3 LaVerne E. Larcom
Tec 3 George W. Loewenbaum
Tec 3 William N. Matheson
Tec 3 Todoro V. Newton
Tec 3 Richard E. Wells
*Tec 3 Donald A. Withers

*Sgt Rocco Aceto
Sgt Jack E. Anderson, Jr.
Sgt Joseph D. Arthur, III
*Sgt David Baker
Sgt Theodore J. Bardsley
Sgt Victor D. Barnett
Sgt William A. Beatty
Sgt Lucian Beninato
*Sgt Ivan E. Birsic
Sgt Joseph J. Bova
*Sgt Stuart J. Bohacek
Sgt Victor M Bova
*Sgt Marvin W. Breeze
Sgt Irl K. Brown
Sgt Walter A. Burke
*Sgt William C. Burr
Sgt Chester L. Buthe
Sgt Edward M. Carter
Sgt Wilbur S. Callender
*Sgt Richard R. Clune
Sgt Joseph Czwornog
Sgt Alva H. Dalrymple
*Sgt Charles W. Davis
*Sgt Kenneth E. Deal
Sgt John F. Deegan, Jr.
*Sgt Robert M. Denham
Sgt John J. Dillman
Sgt Charles Dratt
*Sgt Bernard C. Dunham
Sgt Ervin L. Dykstra
*Sgt Clifton H. Eller
Sgt George W. Ewert
Sgt Bernard L. Farrell
Sgt Wallace Finley
Sgt Franklin J. Finnnan
*Sgt John J. Ford
*Sgt Leo A. Gable
Sgt Christian J. Gabriel
Sgt Warren A. Galley
*Sgt Max P. Gannon
Sgt William A. Gibe
*Sgt Henry J. Gnacke
Sgt Junior Goff
Sgt Joseph Guenther
Sgt James R. Gumbert
*Sgt Harold E. Hoepner
Sgt Frazier E. Hornbeck
Sgt Edward K. Huff
Sgt James D. Hughes
*Sgt Herbert T. Humphries
Sgt Herbert N. Hunter
Sgt Leonard E. Hutchison
*Sgt Wallace J. Jarosz
*Sgt Donald A. Jenkins
Sgt William A. Johns
Sgt Robert L. Johnson
Sgt Loyd R. Jones
*Sgt John N. Judge
Sgt Matthew J. Kelly
Sgt Arthur H. Kendall
Sgt Elmer J. Kilgore
Sgt Thomas L. Kimbro
*Sgt Gordon King
*Sgt Harry C. King
Sgt John C. King

BRONZE STAR MEDAL *(Continued)*

Sgt James P. Kirk Jr.
Sgt Thomas R. Kubiak
Sgt Frederick B. Larsen
Sgt Robert W. Lentilhon
*Sgt Charles R. Little
Sgt Ernest W. Lohrey
Sgt Derio Lorenzi
*Sgt Thomas Lotermoser
Sgt Maurice E. Lunde
*Sgt James P. Magill II
Sgt Floyd E. Majeske
Sgt Edward F. Maloney
Sgt Robert E. Matthews
Sgt David S. McDowell
*Sgt Robert A. McFarland
*Sgt Arthur J. McGhee
Sgt William G. McKnight III
*Sgt Mureland K. Mitteer
*Sgt Lewis A. Mosley
Sgt Edward Nagle
Sgt Herschil E. Newman
Sgt Constantine A. Neyros
Sgt Milton J. O'Boyle
Sgt Vincent J. O'Gorek
Sgt Salvador Olivarez
Sgt Harold L. Owens
Sgt Robert E. Patterson
*Sgt Nicholas A. Perry
*Sgt Joseph E. Persuttin
Sgt Kermit W. Peterson
Sgt Reuben R. Podwell
Sgt Walter J. Potocki
Sgt Anthony Pucci
Sgt Frank R. Puccinelli
Sgt William J. Quade
Sgt Anton P. Reintjes
Sgt Herman B. Rhodes
*Sgt William F. Roach
*Sgt Henry H. Romney
Sgt Robert E. Schoner
Sgt Donald W. Schwager
Sgt Charles S. Seidner
Sgt Earl N. Severs
Sgt John A. Sims
Sgt John L. Smith *cluster*
Sgt Andrew M. Sneddon
*Sgt Paul T. Solomon
Sgt William R. Stauffer
Sgt Albert J. Stimetz
*Sgt Eugene C. Streeter
Sgt James L. Thompson
Sgt Frederick W. Tierney
Sgt Leroy R. Tietjen
*Sgt Stanley A. Tyburcy
Sgt Raymond F. Upham
*Sgt Harry S. Vanderpriem
Sgt Milton B. Velinsky
Sgt Merle G. Vogts
Sgt William W. Washburn
Sgt James D. Warren
*Sgt Jewel E. Wease
*Sgt George T. Wells
Sgt Donald F. Wendell
Sgt Joseph P. Westmoreland
Sgt Albert F. Williams
Sgt John R. Ward
Sgt Robert M. Work
Sgt George Zivkovich
*Sgt Raymond F. Zwaschka

*Tec 4 William C. Aherns
Tec 4 Walter B. Alexander
Tec 4 Othniel Alsop, Jr.
*Tec 4 John J. Britting
*Tec 4 Richard G. Cannon
Tec 4 Frank R. Cashbaugh
Tec 4 Theodore Chachakis
*Tec 4 John D. Currie
Tec 4 Ellis Dunn
Tec 4 Erhardt H. Eberling
Tec 4 Roland C. Federkeil
Tec 4 Lester L. Flier
*Tec 4 John W. Franek
Tec 4 Norman H. Gohlke
*Tec 4 Edgar W. Henry
Tec 4 Harry J. Hurley
Tec 4 Russell F. Jouppi
Tec 4 Peter T. Kelley
*Tec 4 James W. Knecht
Tec 4 Donald A. Kunze *cluster*
Tec 4 Everett R. Lominack
*Tec 4 Laverne J. Lander
*Tec 4 Herman R. Luttrell
Tec 4 Nick Manojlovich
*Tec 4 Hershel F. McConnell
Tec 4 Billy R. McCush
Tec 4 James B. McLaren
*Tec 4 Asher C. Moore
*Tec 4 Carl J. Palmer
*Tec 4 Kenneth E. Saltzgaber
Tec 4 Frank J. Schmiedlin
Tec 4 Roland F. Shornden
*Tec 4 Michael Spranger
Tec 4 Carl J. Stubblefield
*Tec 4 James W. Swanner
Tec 4 Ralph W. Taylor
Tec 4 Frank Todice
Tec 4 Thomas F. Ursitz
Tec 4 Howard C. Wilkinson
Tec 4 Earl W. Zimmermann

Cpl Russell E. Breeden
Cpl Willis E. Burgess
Cpl Linwood J. Chick
Cpl Cecil J. Coe
Cpl Harry H. Cummings
Cpl George K. Dillon
*Cpl John Fleisch
Cpl Joseph J. Frank
Cpl Christian J. Gabriel
*Cpl Clarence T. Glodowski
*Cpl Richard K. Graham
Cpl Jessie M. Greer
Cpl Otto A. Grieshaber
Cpl Francis J. Halama
Cpl Raymond J. Jacob
*Cpl Walter G. Krupica
*Cpl Dennis E. Levasseur
Cpl Robert E. Manning
*Cpl Fred A. Marquis
*Cpl Harold H. Mattice
Cpl J. D. Maupin
Cpl Thomas E. McCoy
*Cpl Thomas J. McHugh
Cpl Alex R. Melleno
Cpl Harvey R. Moore
*Cpl Frederick C. Moss
*Cpl Clarence C. Piepenbrink
Cpl Hurley Powlus, Jr.
*Cpl Peter J. Roccia
Cpl John M. Romkema
*Cpl Charles R. Samples
Cpl Louis E. Smith
Cpl Ollie Street
*Cpl Alvin E. Updegraff
*Cpl Harold R. Washburn
Cpl Lyman H. Webster
*Cpl Robert K. Weyand
Cpl William C. Wilson

Tec 5 Thomas J. Adams
*Tec 5 Walter J. Balasa
Tec 5 Norman G. Barrowcliff
Tec 5 Cesare M. Bernardini
Tec 5 Ralph A. Bostian
Tec 5 Gerald C. Booth
*Tec 5 James C. Bowen
Tec 5 Morris H. Brogden
*Tec 5 Arthur E. Brown
*Tec 5 Roy W. Butler
*Tec 5 Arvie M. Carr
*Tec 5 Joseph Chepulis
Tec 5 John G. Colster
*Tec 5 Wallace W. Cooper
Tec 5 William V. Cranford
Tec 5 Mervin W. Curtis
Tec 5 Earl Daley
*Tec 5 Joseph J. D'Angelo
*Tec 5 Virgil M. Dowker
Tec 5 Oscar A. Edwards
Tec 5 Clarence F. Everman
*Tec 5 William T. Fouts
Tec 5 James A. Fowler
*Tec 5 Fred C. Gallagher
Tec 5 Claud L. Garaudy
Tec 5 Robert L. Getz
Tec 5 Joseph T. Golden

BRONZE STAR MEDAL (*Continued*)

*Tec 5 Daniel N. Greene
*Tec 5 Harry J. Haley
*Tec 5 Granville L. Hall
*Tec 5 Paul C. Harris
Tec 5 Alex Harsha, Jr.
*Tec 5 Herbert L. Hayes
Tec 5 Perry W. Hoag, Jr.
Tec 5 Robert J. Huntington
Tec 5 Samuel Kava
Tec 5 Estille F. Killebrew
*Tec 5 Melvin E. Klein
*Tec 5 Ralph C. Langfeldt
*Tec 5 Jessie A. Lester
Tec 5 John F. Lishok, Jr.
Tec 5 Albert C. Lucas
Tec 5 James E. Marsh
Tec 5 Clarence R. Mercer
Tec 5 William E. Mohs
*Tec 5 John Monsma
Tec 5 Benjamin E. Nichols
*Tec 5 Ole G. Nielson
*Tec 5 James A. Oakley
Tec 5 Theodore P. Pallett
*Tec 5 Harold A. Pedicord
*Tec 5 Emil M. Pencek
Tec 5 Edward C. Pinkerton
Tec 5 Sterling L. Poland
Tec 5 Oren D. Postelle
Tec 5 Herschel K. Pryor
Tec 5 Roger Ramberg
*Tec 5 William R. Rescorla
Tec 5 Herman W. Roepke
*Tec 5 Robert H. Rollandini
Tec 5 Baltazar Salazar
*Tec 5 Clarence W. Smoot
*Tec 5 James Soares
*Tec 5 William Stock
Tec 5 Harold R. Swenson
*Tec 5 Melvin R. Tichnell
*Tec 5 Albert W. Trosper
*Tec 5 James B. Troutman
Tec 5 Joseph B. Van West
Tec 5 William B. Wagner
*Tec 5 Harold G. Walker
Tec 5 Alfred J. Wallaert
Tec 5 John W. Westerfield
Tec 5 George A. Williams
Tec 5 George C. Williams
Tec 5 Vories C. Winkler
*Tec 5 Benjamin F. Wuistinger

*Pfc Harold W. Abel
*Pfc Daniel L. Abell
*Pfc Peter Adamovich
*Pfc Sweeney L. Altman
*Pfc Nofrio A. Amico
*Pfc Hershel J. Anderson
Pfc Irvin J. Anderson
Pfc Vincent M. Andracki
*Pfc Theodore J. Andrus
Pfc James N. Anthony
*Pfc Rene Artusi
Pfc Edward D. Babcock
*Pfc Pete Bailey
Pfc James F. Bare
*Pfc Perry F. Barry
Pfc Clarance E. Bauman
Pfc Richard J. Berger
Pfc Clarence O. Bergland
*Pfc Bruce E. Birdsall
Pfc Roosevelt Booker
Pfc William A. Boyd, Jr.
Pfc William C. Branch
*Pfc Clarence F. Brannon
Pfc Frank J. Bratek
Pfc Lawrence E. Breeze
*Pfc Edgar L. Brinkley, Jr.
*Pfc William J. Brown
Pfc Leonard A. Bruneau, Jr.
Pfc George W. Buck, Jr.
Pfc Norman J. Bulow
Pfc John M. Burica
Pfc George W. Burnett
*Pfc James A. Callandruccio
Pfc Joseph J. Calvanese
*Pfc Lloyd C. Carson
*Pfc George Carullo
Pfc John H. Chandler, Jr.
Pfc Ralph G. Charlton
Pfc Warren W. Chedd
*Pfc Raymond T. Chester
Pfc Joseph B. Cilfone
Pfc Lawrence J. Cinicola
Pfc Ray S. Clark
*Pfc Charles Cobb
*Pfc Alvie D. Cochran
*Pfc Albert Coleman
Pfc James E. Coleman
*Pfc Arthur Collins
Pfc Clifford Collins
Pfc Floyd L. Collins
*Pfc James J. Collins
Pfc Marion L. Collins
*Pfc John E. Connelly
*Pfc Gordon G. Coolbeth
Pfc William R. Costelow
*Pfc Wayne K. Cousino
Pfc Carl B. Cramer
Pfc Richard A. Crandall
*Pfc George B. Creel
*Pfc Herman A. Cunningham
Pfc Robert F. Dages
Pfc Elvin F. Dean
Pfc Dante G. De Feo
Pfc Nickolay Diak
Pfc Edward C. Dietz
Pfc George T. Di Ferdinando
Pfc Anthony J. Di Florio
Pfc James V. DiSalvatore
Pfc Roy Dixon
Pfc Elmer L. Driggers
*Pfc Walter G. Ebbott
Pfc Carlton L. Edwards
*Pfc Joseph W. Egert
Pfc Pearl Elliott
*Pfc John R. Enck
*Pfc David Englehorn
*Pfc Paul M. Englund
*Pfc Diamond E. Erminy
*Pfc John J. Fabish
Pfc Frederick J. Fahey
*Pfc Frederick E. Fandel
Pfc Martin L. Farkus
*Pfc Michael Fedory
*Pfc William C. Fields
Pfc Charles W. Fischer
*Pfc Robert P. Fleming
Pfc Melvin Flippo
Pfc William E. Flowers
Pfc William E. Foley
*Pfc Joseph C. Fornal
*Pfc John Franklin
Pfc Allan Franks
Pfc Robert Free
*Pfc Harmon E. Fultz
*Pfc Martine W. Funk
*Pfc George V. Gallenkamp
Pfc Henry P. Garner
*Pfc Harold Gelfand
Pfc William R. Gibson
*Pfc Paul W. Giesler
Pfc Elvin D. Gordon
*Pfc Henry Y. Gordon
Pfc Franklin J. Graham, Jr.
Pfc Joseph A. Grimaldi
Pfc Arno G. Gratz
*Pfc John J. Gretchen
Pfc William H. Groveman
*Pfc Warren W. Guillaume
Pfc Clarence S. Hackney
*Pfc Hubert R. Hager
Pfc Stanley L. Hanson
*Pfc Stephen H. Harasen
*Pfc Paul K. Hardy
*Pfc Donald Harper
Pfc Lloyd C. Harvell
*Pfc Martin Harwayne
*Pfc Delbert Hasenclever
*Pfc Irvin K. Hauge
Pfc Donald W. Hewitt
Pfc Floyd W. Hicks
*Pfc Willis M. Hill
Pfc Benny L. Holcomb
*Pfc Allan R. Holland
*Pfc Joseph R. Holmes
Pfc Lincoln Hopkins
*Pfc Robert Hoyle, Jr.

BRONZE STAR MEDAL *(Continued)*

Pfc Richard P. Humes
*Pfc Jerry M. Ingram
Pfc Alva B. Jackley
Pfc Thomas L. Jackson
*Pfc Joseph T. Jacobs
*Pfc Raymond J. Jansen
Pfc James F. Johnson
Pfc Sam Juarez
*Pfc Ralph L. Juliot
Pfc Leon Karp
*Pfc Berwyn C. Kelly
*Pfc Henry R. Kirby
Pfc Carl M. Kittleson
Pfc Vanis L. Knowles
Pfc Howard L. Korgen
Pfc Don Kouns
*Pfc Henry Kowalski
Pfc Joseph N. Kozich
Pfc Michael J. Kranz
Pfc Earl H. Kuhlik
Pfc Hong F. Lau
*Pfc John J. Lavoie
Pfc Harold J. Lawson
Pfc John E. Leahey
*Pfc Warren P. Lee, Jr.
Pfc Curt L. Lewis
Pfc Joseph S. Lind
*Pfc James T. Lindley
*Pfc Fred H. Lindner
Pfc Jacob F. Lippert
Pfc Ernest W. Little
Pfc Jack Livingston
*Pfc Donald C. Lorey
Pfc Warren H. Lyle
*Pfc Robert F. Lytle
Pfc Eugene J. Lynch
Pfc James N. Mabe
Pfc George R. Madden
Pfc Meyer L. Maiten
Pfc Charles A. Maley
*Pfc Martin Mann
Pfc Peter Marino
Pfc Howard O. Marsh
Pfc Argus L. Martin
*Pfc Walter T. McCaffrey
*Pfc George W. McIntrye
Pfc Leonard B. McKinley
*Pfc Charles E. Meade
*Pfc Robert F. Meerdink
Pfc Robert J. Meerdink
Pfc Donald H. Mettert
Pfc Leo Miller
Pfc Casimier F. Mish
*Pfc Alexander B. Molten
*Pfc Corel W. Mommaerts
Pfc Clarence T. Moneyhon
*Pfc John A. Morreale
*Pfc William A. Moulton
Pfc Charles W. Nelson
Pfc Howard D. Nelson
*Pfc Walter T. Nelson
*Pfc Miles E. Newhard
Pfc John C. Niebruegge
*Pfc Russell W. Nitzsche
*Pfc Rembert Norris
*Pfc Billy T. O'Conner
*Pfc Edward W. Oetken
*Pfc Ezra W. Offutt
*Pfc Willard O'Haver
Pfc Joe C. Oliver
Pfc Walter D. Page
Pfc David H. Parker
*Pfc Gust Pavlidies
Pfc Wilbur C. Peddicord
*Pfc Ralph W. Peters, Jr.
*Pfc Fairrell S. Pilgrim
Pfc William V. Pintozzi
*Pfc Adolph Probat, Jr.
*Pfc Jacob J. Pyles
Pfc Louis Ramineau
Pfc Robert R. Reed
Pfc Robert W. Reese
*Pfc Lester D. Reeves
Pfc Burnes Reid
Pfc Marlyn L. Reisinger
*Pfc Robert J. Remark
*Pfc Frederick H. Remington
Pfc William Reuter
Pfc James R. Rhodes
*Pfc William A. Richardson
Pfc Vernon J. Richey
Pfc Walter D. Riley
Pfc Herman E. Ripkowski
Pfc William L. Rober
Pfc Lloyd G. Robins
*Pfc Michael A. Roman
Pfc John M. Rotelli
*Pfc Harry B. Rubin
*Pfc Stewart O. Russ
*Pfc Allen F. Russell
Pfc Frederick A. Rufe
Pfc Roland W. Rutzen
*Pfc Thomas B. Sale, Jr.
*Pfc Eugene Sandy
*Pfc Duane G. Saxton
Pfc John H. Schieber
*Pfc William J. Schnabel
Pfc Ernest H. Schottmann
Pfc Peter C. Shultz
*Pfc Howard W. Schultz
*Pfc Harold Shriver
Pfc Edward W. Slade
*Pfc John A. Smith
*Pfc Victor J. Sobocinski
Pfc Creel R. Sprague
*Pfc Godfrey C. Stallings
Pfc Donald W. Starr
Pfc Joseph G. Startt
*Pfc Robert L. Steele
Pfc Joseph J. Stone
*Pfc Edward I. Strake
*Pfc Carl J. Strobl
*Pfc William E. Stroud
Pfc Adolf W. Stumpf
Pfc Thomas A. Sturm
Pfc James R. Sullivan
Pfc James E. Swartz
Pfc Maurice A. Sylvester
*Pfc Alfred J. Szymczycha
*Pfc Stanley E. Tennant
Pfc John D. Terry
*Pfc Norman G. Tippens
Pfc John D. Tirinzonie
*Pfc Joseph A. Varone
Pfc Alfred Verina
Pfc Jesse C. Vermillion
Pfc Leonard T. Verrastro
*Pfc William H. von Dreele Jr.
*Pfc Clifford L. Wagenknecht
Pfc William J. Walsh
Pfc Harold B. Walters
Pfc Chester J. Warasky
Pfc James D. Warren
*Pfc Ralph Wells
*Pfc Harold V. Werner
*Pfc Richard Whaley
*Pfc William H. Whitmore
*Pfc Stanley C. Wiencek
Pfc Wilbur S. Wishart
*Pfc Earl P. Williams
Pfc Henry Williams
Pfc Jung S. Woon
Pfc George W. Wright
Pfc Leslie A. Wright
Pfc Earl D. Wynns
Pfc Charles O. Yoman
*Pfc Joseph B. Young
*Pfc Joseph H. Young
*Pfc Hyman A. Zembrosky
*Pfc Leonard F. Znidarsic

Pvt Leland E. Deford
Pvt Richard H. Miller
Pvt Norman J. Underdown
Pvt John Watts
Pvt Harvey Weese
Pvt Vernon A. Schuettpelz
*Pvt Douglas I. Tyran

* Awards and Decorations include recommendations as of Sept 1, 1945. Asterisk indicates award recommended

PRESIDENTIAL CITATION

(REGIMENT)

Under the provisions of Section IV, War Department Circular Number 333, dated 22 December 1943, as amended, the 311th Infantry Regiment, Company C 303d Medical Battalion and 78th Reconnaissance Troop, cited for outstanding performances of duty in action against the enemy during the period 8 March 1945 to 20 March 1945.

On 8 March 1945, after nine days of continuous fighting along the Roer River and in the Cologne Plain, the 311th Infantry Regiment moved by motor and by marching twenty-one miles, went into action against a determined, desperate, fighting enemy and drove him some twenty-five hundred yards to the rear in a period of eleven hours. The Regiment continued its relentless attack that night and within twenty-four hours after its first member had crossed the artillery-raked, air-bombed Ludendorf Bridge, had extended the Remagen Bridgehead to the north a distance of four miles, thereby breaking the enemy's defensive ring around the bridgehead and frustrating his attack plans for the annihilation of the bridgehead force. This advance also secured a site for a pontoon bridge desperately needed immediately for the crossing of reinforcements, supply, and evacuation of the wounded. The success of the Remagen Bridgehead depended, at that time, on this expansion to the north. Had the 311th Infantry failed, all the troops in the bridgehead would have been confined to an area, the perimeter of which would have been less than three thousand yards from the bridge; what effect this might have had on the duration of the war and history is unknown. The successful advance was accomplished by bold and daring tactical maneuvers. One battalion was advanced two miles ahead of the front lines by having it moved in single file under cover of the river bank, when at any moment their discovery would have meant annihilation. Their hope of assistance depended solely on the successful advance of the remainder of the Regiment. Another battalion was maneuvered into position by scaling a precipice-like mountain in which steps less than twelve inches in

width were the only means of ascent for part of the way. The remaining battalion continued the pressure against the enemy all during the night, a night so dark that men had to have physical contact with each other or become lost. At daylight on 9 March 1945 the Regiment had accomplished almost impossible feats of maneuver that had demanded the utmost in human endurance and fortitude. Complete surprise was obtained and the enemy reinforcements, that had been rushed to the battlefield in trucks with their headlights blazing, were of no avail. Each enemy attack, many with armor, was in turn attacked. Evacuation of the wounded and re-supply was critical. Company C, 303d Engineer Battalion, under direction of the 311th Infantry, established a ferry service with captured boats that materially relieved the situation. This service was made available to all units in the bridgehead for the evacuation of wounded, and is responsible for saving many lives. These boats were also used to established wire communication, which had been nonexistent, with supporting troops on the west bank of the Rhine. This action was the beginning of twelve days and six hours of continuous fighting in which the 311th Infantry advanced to the Sieg River. During this protracted period of combat the 311th Infantry captured an area of thirty square miles containing twenty-one cities, the Siebengebirge (Seven mountains) of which the historic Drachenfels is one and the Petersberg is another, and an extensive underground airplane-parts factory. At one time the 311th Infantry had four additional reinforced infantry battalions and the 78th Reconnaissance Troop attached, all of which, in addition to the three organic battalions of the Regiment, were committed, except the Reconnaissance Troop in reserve. The front extended over a distance of nine miles. The 311th Infantry had 694 casualties in this action. There were 1284 prisoners taken. Many enemy dead and heavy loss of equipment was mute testimony of the fierceness of the fighting. The persistant devotion to duty, superb courage, unflinching loyalty and tenacity of purpose of each member of the 311th Infantry reflects the spirit of the American Infantry and the highest tradition of the United States Army.

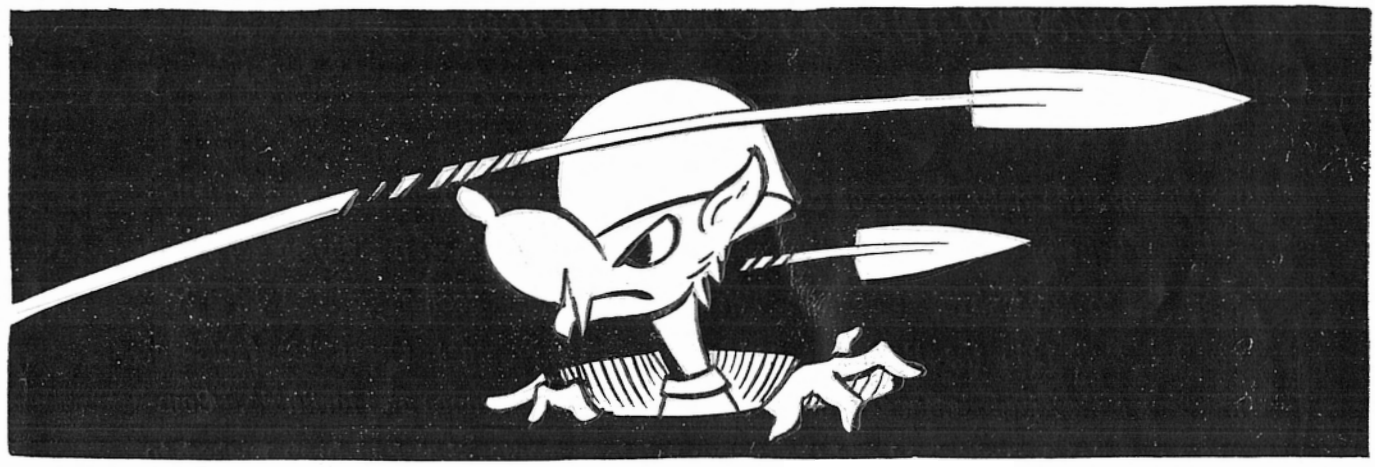

STATISTICS

1. Strength of the Regiment on day of sailing, Oct. 14, 1944	3207
2. Reinforcements received up to May 9, 1945	3496
3. Total membership of the Regiment	6703
4. Of the original 3207 Officiers and enlisted men who sailed with the Regiment on Oct. 14, 1944, present V-E Day	1863
5. Days of Combat	130
6. Area captured in square miles	247
7. Towns captured	354
8. Prisoners captured	17,178
9. Miles advanced	189
10. Killed in action	414
11. Died of wounds	47
12. Wounded in action	1785
13. Combat exhaustion	196
14. Missing in action	12
15. Total battle casualties	2454
16. Trench foot casualties	51
17. Non-battle casualties	1252
18. Total non-battle casualties	1303
19. Total casualties	3757
20. Enemy dead removed from battlefield	618
21. Decorations and Awards (including recommendations as of Sept. 1, 1945)	
Congressional Medal of Honor	1
Legion of Merit	5
Soldiers Medal	6
Distinquished Service Cross	6
Silver Star	132
Bronze Star	1042
Purple Heart	715
Presidential Unit Citation	2
Unit Service Plaque	2
Written Commendations	2
Good Conduct Medal	2448
22. Battlefield Commissions	29
23. Battlefield Promotions	13
24. Timberwolves Recaptured	29

AMMUNITION EXPENDED

TYPE	NUMBER OF ROUNDS
Carbine Cal. .30	2,361,984
Rifle, M—1 Cal. .30	
Browning Auto. Rifle Cal. .30	
Rifle, Model 1903 Cal. .30	
Browning Light and Heavy Machine Gun Cal. .30	
Machine pistol M—6 Cal. .45	196,585
Automatic Pistol Cal. .45	
Machine Gun Cal. .50	72,000
Mortar, 60mm	12,000
Mortar, 81 mm	28,756
Assorted Signal Flares	420
Rocket, Anti-tank, high explosive (Bazooka)	3,000
Rocket, Smoke, White Phosporous (Bazooka)	110
57mm Anti-tank Shell	326
105 mm, M3, Howitzer	11,618
Rifle Grenade. Anti-tank, high explo sive	4,688
Grenade, Projection adapter for rifle M—1	3,700
Grenade, Hand, Fragmentation	17,500
Grenade, Hand, Incendiary	1,211
Grenade, Hand, Smoke, White Phosphorous	1,694
Grenade, Hand, Smoke, Colored	1,544
Flare, Trip	516

COMMISSIONED 2nd LIEUTENANT ON THE BATTLEFIELD

Buhrman, Mac B., Richmond, Va.
Caldwell, James L., Holly Springs, N. C.
Caridad, Louis J., Bloomfield, N. J.
Carlton, Ralph G. Jr., Ellensberg, Wash.
Dunkle, Frank C., Pennsylvania
Eisenbraun, Clarence D., Tripp, S. D.
Golding, Joseph G. Jr., Eufaula, Okla.
Greene, Vernon E., Bluefield, Va.
Groceman, William E. Jr., Lee's Summit, Miss.
Gullekson, Carl L., Virginia, Minn.
Heft, Julius E., Chicago, Ill.
Hill, Arthur B., Columbus, Ga.
James, Byrd L., Granada, Miss.
Johns, James T., Pheonix City, Ala.
Johnson, Jesse J., Oakland, Calif.
Kelley, Richard W., Gadsden, Ala.
Kieffer, Cecil P., Winona, Minn.
King, Hugh J., Richmond, Va.
Krofchick, Johnnie, Brooklyn, N. Y.
Lasky, John F., Etna, Pa.
Majerick, Joseph B., Oakboro, N. C.
Miller, Joseph L. Jr., Menlo Park, Calif.
Morgan, John L., Binghamton, N. Y.
Murphy, John T., Buffalo, N. Y.
Priborsky, George J., Cedar Rapids, Iowa
Rucker, Garland L., Harrington, Kan.
Strafford, George W., Petersburg, Va.
Walls, Donald E., Bloomington, Ind.
Willis, James R., LaFayette, Ala.





Regimental Insignia

Jamais Trop Tard, (Never Too Late) is the proud motto of the 311th Infantry and in this war as in the last the men who fought under the Timberwolf banner have proved it to be true. To the ranks of the doughboys of World War I who made undying history through their sacrifice at St. Mihiel and in the Meuse-Argonne offensive can now be added the World War II Yanks who slugged it out with Hitler's best in the Hurtgen Forest, seized Kesternich and Schwammanauel, raced across the Rhineland, and crossed at historic Remagen. The ancient Germanic Thor, god of war, may have been surprised to look down at these strange legions in Germany, yet even he had to bow in admiration of their exploits.

Every man in the 311th can wear the regimental insignia with pride and should know the symbolic meaning of it. The blue field is the color that means Infantry and likewise is the color of the shield in the coat of arms of St. Mihiel. The white "dancette" or partition line between the blue field and the chief red field refers to the three "rocks" or mountains on the coat of arms of St. Mihiel which was the first major offensive the 311th participated in during the last war. The oak tree on the blue field signifies our part in the offensive of the Meuse-Argonne. The three "eagles" on the red field allude to the regiment's service in Lorraine, as they are taken from the coat of arms of the province of Lorraine.

WORLD WAR II

Ardennes *Rhineland* *Central Germany*



European Theatre of Operations ribbon with the three campaign stars representing the battles of the Ardennes, the Rhineland, and Central Germany.

PASS CENTERS



Eiffel Tower, Paris

In accordance with U. S. Army policy, pass quotas were given the Regiment which permitted a few men at a time to visit Rest Centers and camps in England, France, and Belgium, for brief periods of rest and relaxation. These passes were constantly looked forward to and played a great part in maintaining the high morale of the Regiment. A combat soldier may more easily maintain his mental equilibrium with a change of scene, and also improve his relations with those that surround him. Civilian contacts and environment, although of another nationality, alter the routine of army life and resurrect memories of civilian life back home.

Every pass was accomplished by movements of extreme discomfort, for it was necessary for the G. I.'s to travel long distances in open trucks. The cold ride was well worth it, however, because there was always a bath and clean clothes at its termination.

In addition to the "clean up" the combat men always managed to look up the entertainment offered in the towns. Some men found the Red Cross club and Army establishments to their liking and spent their time writing letters, sending cablegrams, or just relaxing in an Army beer joint. There were others who were not content with merely idling away the hours in such a manner, and sought excitement in the civilian night clubs and theaters where black market prices prevailed and imitation American jive blarred forth from the stages.

The colorful streets crammed with quaint shops and quainter people were always crowded with sightseeing soldiers.

Each rest center had its own characteristics, its own personality but they all served the same purpose--to give the American doughs an opportunity to leave the business of killing and "have some fun."

The following pages are representative of the favorite relaxation centers that were visited during combat.



London Bridge

LONDON



Westminster Abbey

Until France was completely liberated, London was the Paris of World War II, the big city of nightclubs, music, girls, and relaxation all offered beneath the veil of blackout regulations and the V-1. It was a magnet that drew the weary men, and sent them off refreshed with their faith renewed.

From the crowds topheavy with servicemen at Victoria Station, you make your way to the Red Cross hotel. The underground is modern and convenient, and the street names vaguely reminiscent of English courses. Piccadilly Circus is the hub around which are concentrated the big stores, cinemas, restaurants and night clubs. Taxis are suprisingly in evidence, and duplicates of 5th Avenue buses travel along mysterious routes which you're never quite able to master. Happily though, everyone speaks English, and despite reports of the formidable reserve connected with the native character, the people are polite and understanding to your questions.

The city proper is not as scarred as you supposed. St. Paul's suffered a glancing blow, as did the houses of Parliament. The outlying sections were given special treatment though, and your taxi driver becomes eloquent at various corners whose destruction, you gather, hold a certain intimacy with him.

The places you had read about were all there to be seen--London Bridge, Mme. Tussard's wax works, Big Ben, The Abbey, the Tower of London, each with its compliment of special barkers without whose instruction, they maintained, the visitor would be at a loss to understand. London's atmosphere of tradition and past glory was still present in spite of the German air forces. Nor had the war changed its position as the center of British life and culture. To the soldier on pass, the city's attraction lay in its surging life and ability to make him live in the present. In this respect London was the perfect host.



Buckingham Palace



Tower of London

PARIS



Exposition Building seen thru base of Eiffel Tower

It was like winning an amateur contest with a trip to the World's Fair, all accomodations first class, expenses paid, to have a Paris pass. Not even the long, sluggish train ride in wooden-benched coaches, back through Germany, parts of Belgium, and Northern France was sufficient to dampen the spirit of gay anticipation.

Once 'neath the glass-vaulted shelters of the Gare du Nord, the petulent vivacious rhythm of this romantic city became an irresistible tune with which to keep pace. Tired, apparently indifferent faces became animated as we plunged forward.

The American Red Cross supervised the luxurious hotels placed at our disposal for billets, meals, and entertainment, if desired. The overstuffed private bedrooms were almost overpowering in their comparative opulence with the improvised beds in cellars we left at the front. They were so soft and white that some errant dough boys couldn't see their way clear to occuping them for even one of the three nights. We quickly saw that the Red Cross was the most practical place in which to eat, as the Paris post German occupation cuisine was at an emergency level. Even those hungering for the local color of a French restaurant, seldom found their billfolds adequate.

Organized entertainment was not evident, though the facilities were almost boundless in Paris. Fatigue was forgotten as everyone ventured miles into widely varied quarters. The emotional shock of being surrounded by such numbers of elegant beauties made us wonder if this were not heaven. Though one hears that



Place de L'Opéra



Arc de Triumphe, Paris

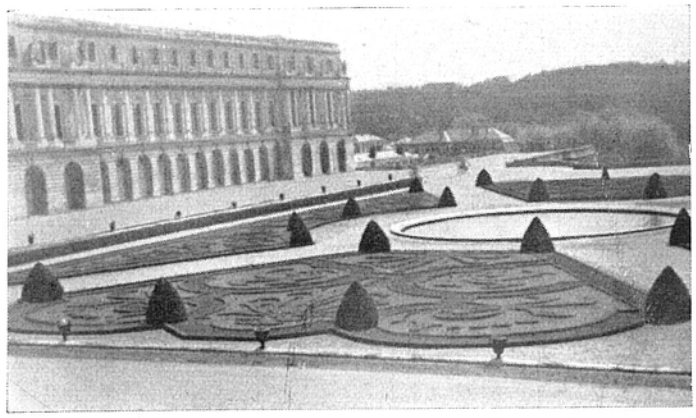

Versailles Palace

one must provoke the friendship of the French, no time or energy had to be expended to become acquainted with the charming mademoiselles of Montmartre, more specifically, La Place Pigalle.

No one forgot to send a gay souvenir to the folks at home. Though the prices indicated an effort to make up the national debt in a few months, lovely French Red Cross workers could accompany you through many of their smart and quaint shops to secure for you, at a respectable price, a bottle of perfume or a handkerchief marked with an Eiffel Tower.

Planned tours from notre Dame up the Champs Elysées to the Unknown Soldier's grave, 'neath the Arc de Triumphe, were popular. The can-can at the Follies Bergeres, a night at the sumptuous Opéra with champagne at intermission, the galleries of the Louvre Museum, or an afternoon in a sunny sidewalk cafe made our 72 hours seem like 24. After three days of unforgetable bliss, tired but smiling, satisfied faces appeared at the Gare du Nord once more, and as the train pulled out of the station, a familiar tune remained to linger on the Parisian air: "How ya' gonna' keep us down on the farm after we've seen Paree."

BRUSSELS

Next to Paris, Brussels was the best deal for a GI in the way of a pass to a Continental city. In many ways this capital city of Belgium resembled the French metropolis and it was even known as "little Paris" to many of its inhabitants. It is an ancient city and yet it has much that is modern about it. Bruss-

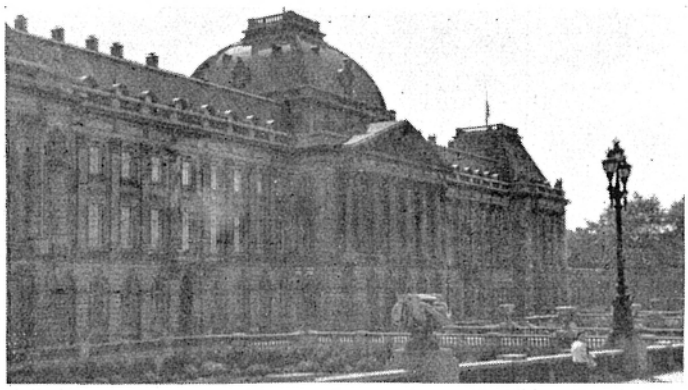

Brussels, King's Palace



Street scene, Brussels



Palace de Brouckere

els is an effective blending of the French and Flemish cultures that go into making up present-day Belgium.

To the average doughboy on pass, there was much of interest. The girls were as pretty as those to be found anywhere in Western Europe and the wine was as expensive. Many statues and government buildings could be seen on a tour of the city, going along its wide and beautiful boulevards that skirted such places as the Royal Palace, the tomb of the Unknown Soldier, and the Bourse.

The Army had provided numerous centers in which the visiting soldier could stay including the Georges-Henri Club, the 11 of November Club, and the Hotel Metropole. Numerous canteens dotted the town and there was a super-PX called GI Joe's at which anything from a bar of candy to the best perfumes could be purchased at reasonable prices. As Brussels was primarily a British headquarters city there was a good deal of the "tommies" to be seen along with the neat-looking A.T.S. girls and it can't be said that the Yanks weren't interested in furthering Anglo-American relations.

While there was not much to do during the day, many a GI enjoyed himself by watching the passing parade. The entertainment of Brussels began after dark in the numerous clubs and cafes that can be found everywhere in the city. The prices were exorbitant, but to the man back briefly from the front this meant little, and money flowed as freely as did the wine and cognac.



Arc de Cinquentenaire

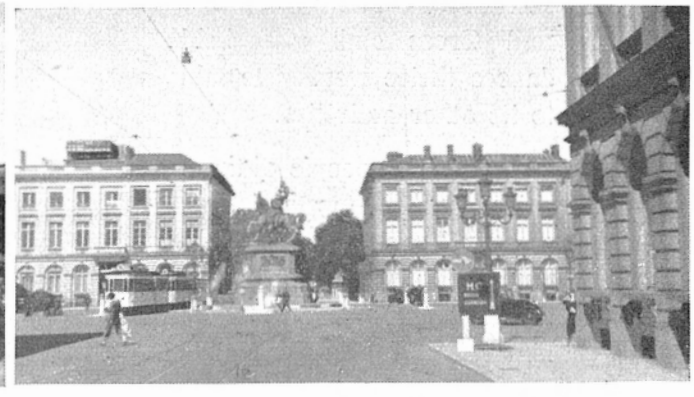

Monument to the Crusaders



LIEGE VERVIERS

Square in Liege

Belgium played host to the men from the 311th quite frequently since two of its large cities, Liege and Verviers, were rest centers for the Division.

The most prominent and largest of the two was Liege, where entertainment was the by-word. This city, the third largest in Belgium, had everything necessary to amuse the soldier on 12 hour leave. In the center of town, small night clubs lined the darkened streets, and Belgian "barkers" told you of their many enticements. On the inside there was wine, women, and song-- of course, it was a poor grade of wine and the songs were strictly "off the beam."

Down the street, stood the Red Cross club, a huge impressive building, overlooking the town square. Plus the refreshments offered by the ever present Donut Dugout, the American Red Cross provided entertainment of all sorts, including dancing to the music of a "solid" G.I. band. Several G.I. movies were scattered throughout the town, all showing the latest cinema gems from the U.S.

Verviers, the home of the 7th Corps Rest Camps, was not as elaborate in its treatment of the American soldiers on pass, perhaps, but it did provide them with comfort, if nothing else. The pass to this place of relaxation was for three days and in that time all troops went through the same processes. The army provided two joints where beer and cokes were served, as well as the Colissium where movies and stage shows played daily. Le Pavillion was the Verviers "must". This particular spot was the Paladium of Belgium where you could match footprints with a local damsel or just watch the proceedings from the sidelines. The Terminal Red Cross club also held dances thrice weekly to add to its other activities.

The Belgian people of these cities, and of Huy and Spa, appeared to be genuinely fond of the American soldier, and did their best to make him forget for a short time the grim unpleasantness of his life at the front.



Street scene, Liege



Roll Call

Of the 3207 officers and men who sailed with the Regiment on October 14, 1944 from New York, 1863, were present for duty on VE Day.

Many of those present VE Day departed from the Regiment in the redeployment and discharge of troops prior to and after the defeat of Japan. New members have joined the Regiment to bring it to the strength necessary to discharge its mission, whatever it may be, to secure the peace of the world.

All of the Regiment's members, whether former or present, will long remember their days as Timberwolves and the comradeship developed from its 130 days of combat, and the ensuing days of peace and occupation.

It is with this in mind that the editors publish the names and home towns of all of its members since October 14, 1944, until publication of the Combat Journal, September 1, 1945.

The rosters, in three parts, represent the companies as they were on cessation of combat, former members who departed as casualties or otherwise, (killed in action are listed in a separate section of the book) and new members who have joined the Roll Call of Timberwolves since May 9, 1945.

** sailed with Regiment.*

FIRST BATTALION



MAJOR LOUIS R. MOORE JR.
EXECUTIVE OFFICER



LT. COL. LYLE J. KENNEDY
BATTALION COMMANDER



CAPT. JOHN V. ROWAN JR.
S - 1

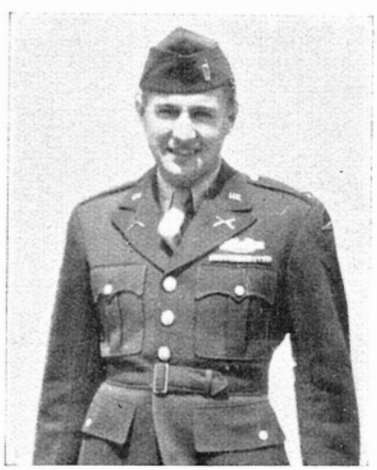

1ST. LT. ROBERT A. FLINN
S - 2



CAPT. WILLIAM C. ARIAIL JR.
S - 3



1ST. LT. JOHN P. WILLIAMS
S - 4

Hq and Hq Co 1st Battalion

* Kennedy, Lyle J., Lt Col, Durhamh, N. C.
* Moore, Louis R. Jr., Maj, Philadelphia, Pa.
* Ariail, William C. Jr., Capt, Lexington, N. C.
* Rowan, John V. Jr., Capt, Petersburg, Va.
* Flinn, Robert A., 1st Lt, St. Louis, Mo.
* Hornstein, David H., 1st Lt, Aliquippa, Pa.
* Robinson, John F., 1st Lt, Los Angeles, Cal.
* Smith, Ernest B., 1st Lt, Memphis, Tenn.
* Priborsky, George J., 2nd Lt, Cedar Rapids, Iowa

* Babcock, Edward D., Jr., Pfc, Bronxville, N. Y.
Beatty, William A., Sgt, Seymour, Ind.
Blanchet, Rene L., Pfc, Mystic, Conn.
* Blanchet, Rodolph G., Pfc, Mystic, Conn.
* Brown, Earl W., S/Sgt, Mexico, Mo.
* Buck, George W., Jr., Pfc, Kinston, N. C.
Burgess, Willis E., Cpl, Greenup, Ill.
* Burroughs, Jacob F., T/Sgt, Lambertsville, N. J.
* Buthe, Chester L., Sgt, Warrensburg, Mo.

* Capra, Mario, Tec 4, Newark, N. J.
* Carroll, John H., Pfc, Nowata, Okla.
Chandler, John H. Jr., Pfc, Johnsonville, S. C.
* Clements, Wesley, Jr., Pfc, New Edinburg, Ark.
* Cochran, Aldon, Pfc, Due, Ga.
* Collins, Arthur, Pfc, Dyersburg, Tenn.
* Conner, George S., Pfc, Shillington, Pa.
* Curtis, Richard E., Pfc, Terre Haute, Ind.

* Dausch, Harry A., Tec 5, Raspburg, Md.
* Davis, Curron D., S/Sgt, Pickens, S. C.
* Dick, Vanverd, Pfc, Wisconsin Rapids, Wisc.
* Dowker, Virgil M., Tec 5, Johannesberg, Mich.
* Dubets, Harry, Tec 5, Buckner, Ill.
* Duty, William B., S/Sgt, Houston, Tex.

* Evans, Robert E., Pfc, Pomona, Cal.

* Fouts, William T., Tec 5, Nabbs, Ind.
* Frame, Walter R., Pfc, Roslyn, N. Y.
* Franek, John W., Tec 4, Gann Valley, S. D.
* Friedline, Floyd W., Pfc, Piasa, Ill.
* Fulton, Robert H., Tec 5, Tonkawa, Okla.

Gatto, Robert, Pfc, Havre De Grace, Md.
* Goedken, Duane M., Pfc, Dubuque, Iova.
* Goeken, George W., Pfc, Alton, Ill.

* Gonzales, Henry S., Tec 4, Tucson, Ar.
* Grabowski, Bernard J., S/Sgt, Lansdowne, Md.
Gray, Norman R., Pfc, Avon, N. C.
* Greer, Jessie M., Cpl, Lingo, N. M.
* Griffith, Donald E., Pfc, Canton, Ohio
* Grimaldi, Joseph A., Pfc, Brighton, Mass.
* Gumberl, James R., Sgt, Ellsworth, Pa.

* Hannafin, William J., Pfc, W. Hartford, Conn.
* Hardin, Ford, Tec 5, Murphysboro, Ill.
* Holloway, O. C., S/Sgt, Ft. Cobb, Okla.
* Howard, Isaac, T/Sgt, Iron City, Ga.
* Hurley, Harry J., Tec 4, Brooklyn, N. Y.

* Ives, James A., Pfc, Winona, Minn.

* Jacquot, Thomas P., Pfc, Schenectady, N. Y.
* Johnson, Robert L., Sgt, Blue Island, Ill.
* Jones, Floyd A., S/Sgt, Dallas, Tex.

* Kandel, Samuel, Pfc, Bronx, N. Y.
* Kelly, Matthew J., Sgt, New York, N. Y.
Kempf, Howard, C., Pfc, Muskegon, Mich.
* Keskula, John M., Pfc, Boston, Mass.
* Kilb, Walter E., Pfc, Remsen, N. Y.
Kirkliauskas, Alexander J., Pfc, Minneapolis
* Koepke, Harold H., Pfc, Minneapolis, Minn.
* Krause, Erwin E., S/Sgt, Ookland, Calif.
* Kuhlik, Earl H., Pfc, Detroit, Mich.

* Layton, Lawrence L., Tec 5, Columbus, Ohio
* Leeper, Jesse L., Pfc, Bremen, Ind.
* Lynch, Edward, J. Jr., S/Sgt, Mineral Ridge, Ohio

* Mashburn, Franklin B. Jr., Cottondale, Fla.
* McCurry, Ralph A., Pfc, Marion, N. C.
* Mercer, Clarence R., Tec 5, Owensboro, Ky.
Miller, Le Roy C., Pfc, Minneapolis, Minn.
* Mitteer, Murcland K., Sgt, Hart, Mich.
Morris, Eugene B., Pfc, Cornelia, Ga.
* Muth, Leonard J., Pfc, Salt Lake City, Utah

* Nelson, Elmer W., Jr., Pfc, Yuba City, Cal.
* Nelson, Paul S., 1st Sgt, Piedmont, S. C.
* Nicholson, Alvin W., S/Sgt, Powderly, Tex.

Papson, Andrew S., M/Sgt, Donora, Pa.

* Perry, John S., Pfc, Maui, Hawaii
* Pfost, Richard H., Pfc, Irvington, N. J.

Quillmann, William E., Tec 5, Benton, Ill.

* Rathbun, James F., Pfc, Kansas City, Mo.
* Reily, Horace K., Tec 5, W. Lafayette, Ind.
* Richardson, William A. Jr., Pfc, La Mesa, Calif.
* Roman, Michael A., Pfc, Chicago, Ill.
* Romano, Max C., Tec 5, Chisholm, Minn.
* Root, William, Tec 4, Kansas City, Mo.

* Sachs, David M., Pfc, Brooklyn, N. Y.
* Samboy, Stephen, S/Sgt, Astoria, N. Y.
* Sarzynski, Casmer F., Pfc, Detroit, Mich.
* Sater, Orval T., Pfc, Portland, Ore.
Short, Lloyd E., Pvt, Omaha, Neb.
* Slack, Elmer C., Pfc, Phillipsburg, N. J.
* Sosnicki, Mitchell, Pfc, West Islip, N. Y.
* Spotts, Paul F., Jr., Sgt, Brownstown, Pa.
* Springer, Gustave F., Pvt, Long Island City, N.Y.
Springer, Harvey G., Pfc, Cincinnati, Ohio
* Stackhouse, Lewis, Jr., Pfc, Orrville, Ohio
* Steele, Donald R., Pfc, Dearborn, Mich.
* Strait, Maurice L., Pfc, Aurora, Col.

* Taylor, Jasper C., Pfc, Sedan, Kans.
* Thompson, Charlie V., Tec 5, Sparta, Tenn.
Thorson, Robert B., Tec 5, St. Paul, Minn.
* Tierney, Frederick W., Sgt, Waterford, N. Y.
Treisbach, Frank A., Pfc, Norristown, Pa.
* Trosper, Albert W., Tec 5, Marion, Ind.
* Tuominen, Edward F., Pfc, Chicago, Ill.

* Vesely, Ray F., Pfc, Cicero, Ill.
* Vrana, Joseph J., Cpl, Long Island City, N. Y.

* Watson, Everett W., S/Sgt, Salem, Ky.
* Wease, Jewel E., Sgt, Soddy, Tenn.
* Weisenhorn, Charles F., Pfc, Quincy, Ill.
* Weiss, William, Pfc, Brooklyn, N. Y.
Williams, Claude H., Tec 5, Springfield, Mo.
* Wise, Earl D., T/Sgt, Jeromesville, Ohio
* Wood, John O., S/Sgt, Vandalia, Ill.
* Woodington, Edward G., Pfc, E. Rutherford, N. J.

* Young, Joseph B., Pfc, Roxbury, Mass.

Former Members

* Riemenschneider, N. A., Lt Col, Shelbyville, Ind.
* Arcieri, George, Pfc, Grand Junction, Col.
* Bowser, Albert W., Pfc, Colusa, Calif.
* Caraway, Edwin O., Pfc, Blue Ridge, Tex.
* Diehl, Wallace J., 1st Lt, Albany, N. Y.

* Hennessy, Robert F., Jr., Pfc, Philadelphia, Pa.
* Jodon, William C., Pfc, Mill Hall, Pa.
* King, Robert J., Pfc, Mt Pleasant, Pa.
* Lumsden, Louis K., Pfc, Shelton, Wash.
* Mattucci, Peter V., S/Sgt, Richeyville, Pa.

* Mischel, Julius, Pvt, Astoria, N. Y.
* Smith, Johnnie R., Pfc, Barber, Ark.
* Truby, Thompson, Pfc, Appollo, Pa.
* Vick, Alvin L., Pfc, Highland Park, Mich.
* Welker, Ted W., Pfc, Mowry, Pa.

New Members

Brown, Paul A., 1st Lt, Galveston, Texas
Durenberger, Ralph J., 2nd Lt, Mankato, Minn.
Ard, Arthur E., Pfc, Port Royal, Pa.
Capen, Kenton L., Pfc, San Leandro, Cal.

DiPalma, Rocco C., Pfc, Brooklyn N. Y.
Herz, Ginter L., Tec 5, Dayton, Ohio
Hingst, Lawrence A., Pfc, Orange Grove, Tex.
Lake, Garth H., Pfc, Houston, Tex.

Leonard, Owen L., Pfc, Bethel, Ohio
Maddalozzo, Raymond J., Chicago, Ill.
Marcello, Carmine F., Tec 4, Cranston, R.I.
Riddle, Todd H., Pfc, Columbus, Ohio

COMPANY A

* Williams, Russel F., Capt, Jackson, Minn.
Cannon, John J., 1st Lt, Pittsburgh, Pa.
Lipe, Henry L. Jr., 1st Lt, Kannapolis, N. C.
Krofehick, Johnnie, 1st Lt, Newman, Ga.
Burgess, James A., 2nd Lt, Lakewood, Ohio
* Golding, Joseph G., Jr., 2nd Lt, Eufaula, Okla.

Adkins, Austin B., Pfc, Williamsburg, Ky.
Alberts John J., Pfc, New York, N. Y.
* Alxander, Ross A., Pfc, Chicago, Ill.
* Amundson, Ernest A., Chetek, Wisc.
Armstrong, Huey E., Pfc, Bangor, La.
Arturi, Joseph, Pfc, Jersey City, N. J.

* Bandow, Robert A., S/Sgt, Parma, Ohio
Bassett, Robert J., Pfc, Colquet, Minn.
Barone, Robert J., Pvt, Corona, N. Y.
Barr, Oskar J., Pfc, Limestone, Tenn.
* Beneffel, Norman L., Pfc, Newton, Ill.
* Berland, Clarence O., Pfc, Roland, Io.
Bigelow, Beverly R., Pfc, Portland, Or.
* Blood, Eugene E., Pfc, Rapid City, S. D.
* Booth, Gerald C., T/5, Ranger, Tex.
Bowman, Richard S., Pfc, Philadelphia, Pa.
* Brannon, Clarence F., Pfc, Nowata, Okla.
Burge, William R., Pfc, Corsicana, Tex.
* Butler, Richard W., Pfc, Waren, Maine
Busby, Thomas L., Pfc, Atlantia, Ga.

Campbell, LeRoy G., Pfc, Parishville, N. Y.
Campbell, ReRoy G., Pfc, Parishville, N. Y.
Cantone, Raphael N., Pfc, Syracuse, N. Y.
* Carey, Norris L., Pfc, Sinai, Ky.
* Catrombone, Bruno J., Pfc, Philadelphia, Pa.
* Chepulis, Joseph, T/5, Milwaukee, Wisc.
* Cinicola, Lawrence J., Pfc, Summit Hill, Pa.
* Cioffi, Joseph F., S/Sgt, Rutland, Vt.
Clark, Worth H. Jr., Cpl, Lincoln, Neb.
* Cobb, Junior B., Pfc, Burlington, N. C.
Cole, Ruben B., S/Sgt, Macon, Ga.
Collins, James J. J., Pfc, Auburn, Maine
* Conley, Dwight J., Pfc, Bellaire, Mich.
Conley, Glen H., T/5, Seelyville, Ind.
Conroy, Martin J., Sgt, E. Boston, Mass.
* Cook, A. G., Pvt, Corrigan, Tex.
Cook, Charles F. Jr., T/5, Poplan Bluff, Mo.
Cooper, James F., Pfc, Jellico, Tenn.
Cotoggio, Carl A., Pfc, Astoria, N. Y.
* Crews, Charles C., T/5, Winston-Salem, N. C.
* Crockett, L. C., Pfc, Green Cove Springs, Fla.
Cuddihy, John J., Pfc, Hoosick Falls, N. Y.
Cunningham, Herman A., Pfc, Wood River, Ill.
Cusick, Raymond F., Pfc, Scarsdale, N. Y.

D'Amarino, Edward, Sgt, Brockton, Mass.
* Daniels, Johnny R., Pvt, Hungtington, Cal.
Davison, Jacob B., Pfc, Pueblo, Col.
* DeNardo, Joseph J., Pfc, Glendale, N. Y.
* Dennis, Waitsell L., Sgt, High Point, N. C.

Dill, Harry O., Sgt, Noblesville, Ind.
* Dillon, George K., Cpl, Bridgeport, Ohio
Dubach, Robert W., Sgt, Tampa, Fla.
* Dungee, Paul S., S/Sgt, Philadelphia, Pa.
* Dunn, Ellis, T/4, Pikeville, Tenn.
Durkan, Joseph P., Pfc, West Roxbury, Mass.

Earl, William P., Pfc, New York, N. Y.
* Eastep, George E., Pfc, Hollidaysburg, Pa.
Ehlenbach, Charles F., Jr., East Liverpool, Ohio
* Evans, Joseph C. Jr., S/Sgt, Dothan, Ala.

Farris, Eugene M., Cpl, Booneville, Mo.
Fitzgerald, Philip, T/5, Herrin, Ill.
* Fultz, Harmon E., Pfc, Catlettsburg, Ky.

Gatheright, Johnny C., Pfc, Mansfield, La.
* Gawell, Robert, Pfc, Chicago, Ill.
* Gibson, Edwin M., S/Sgt, Okemah, Okla.
Goff, Junior W., Sgt, Kingwood, W. V.

Hacker, J. B., Jr., Pfc, Oklahoma, City, Okla.
* Hackney, Clarence S., Pfc, Toledo, Ohio
Harger, Clell C., Pfc, Newton, S. C.
* Harris, James C., Sgt, Piedmont, S. C.
Harris, Otis B. Jr., Pfc, Forest, La.
Hasenclever, Delbert, Pfc, Fort Madison, La.
Heddinghaus, Ralph F., Pfc, Moberly, Mo.
Henderson, Jra A., Pfc, Whitesboro, Tex.
Henderson, James R., Sgt, Jamestown, N. D.
* Henline, Robert R., Pfc, Gibsonburg, Ohio
* Henry, Edgar W., T/4, Ponca City, Okla.
* Hill, Willis M., Pfc, Irwin, Pa.
Hobencamp, Lawrence B., Pfc, Dumont, N. J.
Holliday, Leonard F., Pfc, Jameville, N. C.
Holt, Jame, Sgt, Newport, Tenn.
* Hostetter, Leo A., S/Sgt, Linton, Ind.
Hudgins, Carson J., Pfc, Baltimore, Md.
* Hull, Hubert D. Jr., Fairmont, W. Va.
* Hunter, Paul B., S/Sgt, Hermleigh, Tex.

Isbell, John B., Pfc, Sanger, Tex.

Jackson, Beaty, Pfc, Hallsboro, N. C.
* Johnson, Jesse J., T/Sgt, Oakland, Cal.
Jones, Archia, Pfc, Minter City, Miss.
Jones Robert J., Sgt, Fort Smith, Ark.

Kelley, Edwin L., Pfc, Neosho, Mo.
King, Hershel, Pfc, Burbanks, Wash.
Kinsman, Roland T., Pvt, Zion, Ill.
* Kirk, James P. Jr., Sgt, Kermit, W. Va.
* Kitsteiner, William S., S/Sgt, Litchfield, Ill.
Klod, Harry, T/5, Chicago, Ill.
* Knowles, Royal J., T/Sgt, Newton, N. H.
Korgen, Howard L., Pfc, Duluth, Minn.
Kramer, John A., Pfc, Springfield, Ohio
* Krcelic, Nicholas, Sgt, Poland, Ohio
Kulp, John E., Pfc, Harrisburg, Pa.

Lacomina, Michael, Cpl, Clifton, N. J.
* LaPlante, John H., Pfc, New Brunswick, N. J.
* Lawler, Claude R., Pvt, Kansas City, Mo.
Leverenz, Earl R., Pfc, Windom, Minn.
Lewis, Curt L., Pfc, New York, N. Y.
* Locke, Charles I., Pfc, Fabius, N. Y
Long, George M., Pfc, Tucker, Ga.
* Long, John H. Jr., S/Sgt, Logansport, Ind.
* Lowe, Lee R., T/4, Los Angeles, Cal.

* Mabe, James N., Pfc, Sandy Ridge, N. C.
Magno, Carlo, Pfc, No. Plymouth, Mass.
Mahon, Thomas, Pvt, Ireland
Malos, John M., Pfc, Dunmore, Pa.
Marsh, Otis B., Pvt, Lake Charles, La.
Martin, Joe R., Pvt, Mt Sterling, Ill.
May, Othel L., Pfc, Belleville, Ark.
* Mayers, Joseph D., T/Sgt, Durham, N. C.
Meyhew, Everett N., Pfc, Dallas, Texas
* McGee, Henry W., Pvt, Stamford, Conn.
Mike, Howard P., Pfc, Wisconsin Rapids, Wisc.
* Miller, Roy S., S/Sgt, Clarksville, Tenn.
Miller, William C., Pfc, Berryville, Ark.
Mish, Casimier F., Pfc, Vulcan, Mich.
Montoya, Maclovio, Pfc, Sante Fe, N. M.
Moran, John A., S/Sgt, Fortville, Ind.
Morreale, John A., Pfc, Trenton, N. J.
Mosca, Gregory S. Jr., Pfc, Pittsfield, Mass.
* Moskowitz, Theodore, Pfc, New York, N. Y.

Naughton, John J. Jr., Cpl, Milford, Mass.
Neal, Therman D., Pfc, Port Arthur, Tex.
Norris, Rembert, Pfc, Richmond Hill, N. Y.
Norton, William W., Pfc, Baltimore, Md.

Olson, Howard E., Pfc, Story City, Io.
Onak, Julian A., Pfc., Chicago, Ill.
* Owen, Harvey L., Pfc, Mecklenburg, Va.

* Peek, Adrian M., Pfc, Gneiss, N. C.
Pelton, Forest H., Sgt, Springfield, Mass.
Pennell, Ruben C., Pfc, Lenoir, N. C.
Poole, Norwood O., Pfc, Bienville, La.
Potocki, Walter J., Sgt, Trenton, N. J.
Price, William, Pfc, Ponca City, Okla.
Prichard, Edward A., Pfc, Utica, N. Y.
Priest, Donald O., Pfc, Maynard, Mass.
Pruett, Arthur C., Pfc, Portales, N. M.

* Quickel, John P., Pfc, York, Pa.
Quintana, Ramon P., Pfc, Las Vegas, N. M.
* Quinton, Clyde O., S/Sgt, Houston, Tex.

Reese, Daniel P., Pfc, Wilkes-Barre, Pa.
* Remmich, Howard A., Pfc, New York, N. Y.
Rettig, Robert H., Pfc, Wash. D. C.
Robinson, Robert J., Pvt, Chicago, Ill.
Roper, Thomas D. Sr., Pfc, Canton. Ga.
Ross, Sidney W. Jr., Pfc, Selma, Ala.
Roundtree, Roy J., Pfc, Schriever, La.
Rubin, Harry B., Pfc, Brooklyn, N. Y.
* Rusin, Andrew Jr., Pfc, Monogahela, Pa.

Sanno, Peter, Pfc, Waterveliet, N. Y.
Schaffer, John, Cpl, Bucksville, Pa.
* Shaeffer, Clayton C., S/Sgt, Arlington, Va.
Shaffer, Louis E., Sgt, Cardington, Ohio
Simenson, Arnie H., Pfc, Baltimore, Md.
Smith, James N., Pfc, Star City, Ark.
Smith, William G., Pfc, Philadelphia, Pa.
* Sobocinski, Victor J., Pfc, Broonklyn N. Y.
Starsiak, Alexander M., Cpl, Chicago, Ill.
Steidel, George C., Pfc, St. Joseph, Mo.
Stern, Bernard A., Cpl, Pleasant Dale, Neb.
Stover, Billy D., Pfc, Arronsburg, Pa.
* Stow, Edward E., T/5, Orono, Me.
* Swesey, Vere H. Jr., S/Sgt, Emporium, Pa.

Tackitt, Allen E., Pfc, Delaware City, Del.
Taylor, Charles L., Pvt, Indianapolis, Ind.
* Tompson, Robert L., Pfc, Orange, Fla.
Thornton, Youal L., Pfc, New Site, Miss.
* Thurber, Robert W., S/Sgt, Wayne, Mich.
* Tietjen, LeRoy R., Sgt, Salt Lake City, Utah.
Torres, Isabel O., Pfc, Los Angeles, Cal.
Tortorella, James A., Pfc, Bruckway, Pa.
* Trautmann, George W., Pfc, Philadelphia, Pa.
Turner, Ed D., Cpl, Hazard, Ky.

* Van Newkirk, Calvin, Pfc, Wilmington, Del.
Vermilyea, Raymond E., Pfc, Mansfield, Pa.
Vescera, Raymond M., Pfc, Liverpool, N. Y.
Vucich, Joseph R., Pfc, Chicago, Ill.

* Walker, Ray M., Cpl, Berkeley, Cal.
Wall, Sydney M., Pfc, West Monroe, La.
Walsh, Martin J., Pfc, Jersey City, N. J.
Walton, Earl F., Pfc, Clarksburg, N. J.
Weaver, Stephen B., Pfc, Hanover, Pa.
* Werner, Harold V., Pfc, Brooklyn, N. Y.
Westberry, John A., Pfc, Summit, Ga.
* Whalen, Thomas B., S/Sgt, Roxbury, Mass.
White, Bailey L., T/5, Red Ash, Va.
* Williams, Glyndwr, S/Sgt, New York, N. Y.
Williams, Richard M., 1st Sgt, Salem, Ore
Wilson, LeRoy, Pvt, Haleyville. Ala.
* Winkler, Vories C., T/5, Hamilton, Ohio
Wright, George W., Pfc, Raiford, Fla.

* Yoder, Wayne K., Pfc, Elkhart, Ind.
Young, Clyde E., Pfc, Ford City, Pa.

Ziegler, John F., Pfc, Orrville, Ohio
* Zinn, Alvin C., T/5, Hanover, Pa.
Zolciak, Stephen A., Pfc, Toledo, Ohio
Zulawski, Joseph L., Sgt, Buffalo, N. Y.

Former Members

* Blair, Benjamin P., Capt., Brazil, Ind.
* Ireland, Thornton, 1st Lt, Halethorne Baltim., Md.
* Milliken, Tom T., 1st Lt, Easton, Pa.
Schelper, Lawrence, J., 2nd Lt, San Antonio, Tex.

* Allen, Billy L., Pfc, Abilene, Tex.
* Andrews, Cecil R., Pvt, Brantley, Al.
* Antera, Julius A., Pfc, South Norwalk, Conn.
Askey, James E., Sgt, Ronovo, Penn.
* Audette, Edmond D., Pfc, Fall River, Mass.

* Austin, Eugene, Pfc, Ness, Kansas

* Barlow, Mark J., Pfc, Detroit, Mich.
* Barron, Grover C., Jr., Pfc, Maimi, Fla.
* Bedient, Ralph O., T/Sgt, Hemptsead, N. Y.

Berger, Jacob J., Pvt, Chicago, Ill.
Bergmeier, Richard R., Cpl, Wilber, Nebr.
Birch, Gene W., Pvt, Northame, Minn.
* Blanton, Virgil L., Sgt, Caroleen, N. C.
Bowman, Richard S., Pfc, Philadelphia, Penn.

* Brennan, Joseph P., Sgt, Philadelphia, Penn.
Breslow, Paul, Pvt, Bronx, N. Y.
Britt, Charlie L., Pfc, Ewing, Va.
* Browning, James L., Sgt, Winchester, Tenn.
Bush, Conrad E., Pvt, Cleveland, Ohio
* Butler, George D., S/Sgt, Lynchburg, Va.

* Callahan, Raymond V., Pvt, Sallisay, Okla.
* Capola, Gene, Pfc, Chicago, Ill.
* Carey, Morris F., Pfc., Lawrenceburg, Ky.
Cates, Wilburn B., Sgt, Ardmore, Okla.
* Cline, Felix G., Pfc, Charity, Mo.
* Coshland, Henry A., Pvt., Philadelphia, Pa.
Crabtree, Thalton RC., Pvt, Petersburg, Tenn.
* Crowe, Joseph W., Pvt, Fayette, Al.
* Custer, Clark C., Pfc, Milesburg, Penn.

De Groot, Charles, Pfc, Paterson, N. J.
* Diamantopoulos, A., Pfc, Jackson Heights, N. Y.
* Douglewicz, Joseph T., 1/Sgt, Newcastle, Penn.
Duhon, Joseph A., Pfc, Lafayette, La.
* Dunbar, Ralph M., Sgt, Ellsworth, Me.
Dunn, Goebel K., Pfc, Hardinsburg, Ky.
Dunn, Irvin C., Pfc, Camden, Ark.

* Eichar, William G., Pfc, Willshire, Ohio

* Fischer, Frank M., Cpl, Linden, N. J.

* Garfield, Frank G., Pfc, Van Buren, Ark.
Gariepy, Arthur J., Pvt, Leominster, Mass.
Garofano, Frank P., Cpl, Rutland, Vermont
* Genuard, Joseph P., Pfc, New York, N. Y.
Gibson, Virgil, Pfc, Smokey Junction, Tenn.
* Graham, Lester C., Pfc, Pawnee, Okla.
* Grier, George S. IV, Pfc, Wilmington, Del.
Griffin, Judge E., Pvt, Marshville, N. C.

Hanson, Roy, Sgt, Shawmut, Al.
* Hardesty, William A., S/Sgt, Northfield, Ohio
* Hassett, Robert D., Pfc, Detroit, Mich.
* Henderson, Gordon C., S/Sgt, Nabb, Ind.
* Heuser, Glen H., Sgt, Cuyahaga Falls, Ohio
Horne, Charles R., Cpl, Atlanta, Ga.
Hudson, Charles S., Tec 4, Ellsworth, Penn.
Huffman, William E., T/4, Kirkville, Mo.
Hughes, John H., Pvt, Dubque, Io.
* Humphries, Cluade, Pfc, Columbia, S. C.
* Hutton, Jack M., Pfc, Detroit, Mich.

Ingold, Fred M., Jr., Pvt, Verona, N. J.

* Jenkins, Paul Y., S/Sgt, Kingsville, Texas
* Johnson, J. W., Pfc, Pyatt, Ark.
* Johnson, Robert L., S/Sgt, Racine, Wisc.
Jones, Paul W., S/Sgt, Winnfield, La.
Jordan, Jarvis E., Pvt, So. Norfolk, Va.

* Kelliher, John J., Pfc, Waterbury, Conn.
* Kelly, Francis W., S/Sgt, Astoria, N. Y.
* Kendall, Arthur H., Sgt, Paterson, N. J.
* Knesis, Justin T., Pfc, Plains, Penn.
Koerner, Charles A. Jr., Pfc, Elmwood Park, Ill.
Komorek, John C., Tec 5, Elizabeth, N. J.
Krell, Milton J., Pfc, Bronx, N. Y.

Lagana, John J., Pvt, Palmyra, N. Y.
Laman, Harry A., Pvt, Downers Grove, Ill.
* Larson, Ernest W., Pfc, Trinidad, Col.
Latimer, Paul V., Pvt, Highland Park, Pa.
* Lawler, Claude R., Pvt, Kansas City, Mo.
* Lee, Alvin R., Sgt, Gallatin, Tenn.
Lewis, Burnis M., Pfc, Pleasant Plain, Ohio
* Little, Roy G., Pvt, Louisville, Ky.
Lohr, Brady, Pfc, Orange, Va.
* Lowery, Thomas J., T/Sgt, Toronto, Ohio
* Lund, Oscar L., Pfc, Fort Wayne, Ind.
Lyne, Paul H., Pfc, Indianapolis, Md.

* McClain, Jack E., S/Sgt, Pennville, Ind.
McClure, Roscoe, Pvt, Hickman, Ky.
McFarland, Herbert J., Pfc, Canton, Ga.
* McGee, Henry W., Pvt, Stamford, Conn.
* McLain, Lloyd J., Sgt, Baytown, Tex.
* McLiverty, Osbourne, Tec 4, New York, N. Y.
McNamara, John G., Pvt, Valley Stream, N. Y.
* Maciejack, Walter P., Sgt, No. Judson, Ind.
* Martin, Burton D., Pfc, Hendersonville, Tenn.
* Matthews, Ernest B., S/Sgt, Canton, Tex.
Meek, Malcolm H., Tec 4, Decatur, Ill.
Mencarelli, Louis J., Pfc, San Francisco, Cal.
* Merchant, Henry M., Pvt, Hall Quarry, Maine
* Mitchell, Murray, Tec 5, Brooklyn, N. Y.
Moore, Robert W., Pvt, Santa Monica, Cal.
Mumper, Richard H., Tec 5, Los Angeles, Calif.
* Mustain, Dale C., Pfc, Scammon, Kan.

Nelson, Henry T .G., Pfc, Knoxsville, Tenn.
Nelson, Louis T., Pvt, Philadelphia, Penn.

O'connor, John F. Jr., Pfc, Glen Milles, Pa.
* Odom, Willis P., Pfc, Farmville. N. C.

Pace, Estel L., Pvt, Paris, Tenn.
Parker, Charles M., Pfc, Greeville, S. C.
* Pelotte, Lawr. R. Sr., S/Sgt, Fort Johnson, N. Y.
Perenich, Gollub N., Pfc, Chicago, Ill.
* Petricca, Vincent, Pvt, Renton, Penn.
Piekarski, Anthony, Pvt, Brooklyn, N. Y.
Pittington, David, Pvt, Harrisonburg, Va.
Poole, James F., Pvt, Kennett, Mo.
Prappas, Homer T., Pvt, Cheyenne, Wyo.
* Price, William J. IV, Pfc, Ruxton. Md.

* Ramer, Teddy, Pfc, N. Little Rock, Ark.
Rodgers, Charley C., Pfc, Fayetteville, Ark.
* Rosenthal, Frank D., Pfc, New York, N. Y.
Rutter, Harry L., Pvt, Philadelphia, Penn.

Saccio, Samuel A, Pfc, Brooklyn, N. Y.
* Sacco, Frank S., Sgt, Washington, Penn.
* Sauerwine, Gerald A., Pfc, Wilkes-Barrie, Penn.
* Schenk, Horace C., S/Sgt, Grand Rapids, Mich.
Schmidt, Kenneth L., Pfc, St. Helena, Nebr.
* Schneider, Francis B, S/Sgt, Rice Lake, Wisc.
Schwartz, William L., Sgt, Mt. Pleasant, Mich.
* Shealy, Robert T. B., Pvt, Saluda, S. C.
Shouse, Alfred G., Pfc, Pleasanton, Texas
* Silverman, Bert, Pfc, Bronx, N. Y.
Sipole, Calvin P., Cpl, Port Arthur Tex.
Smith, Havard E., Pfc, Dalton, Penn.
* Smith, William F., Pvt, N. Phila., Ohio
* Smith, Wilmer K., S/Sgt, E. Liverpoole, Ohio
* Sneddon, Andrew M., Sgt, Albany N. Y.
Soldano, Charles J., Pfc, Norristown, Penn.
* Spencer, Henry R.. Pfc, Newport News, Va.
* Spivey, Arlie, Pfc, Wind Cave, Ky.
Startt, Joseph G., Pfc, Clayton,, Delavare
Steelman, John A., Pvt, Somers Point, N. J.
Stevens, Herbert C., Pvt, Chicago, Ill.
* Stewart, Herbert L., Pvt, Hannibel, Mo.
* Streilein, Karl H., Tec 5, Johnstown, Penn.
Strosnider, Charles H., Pvt, Winchester, Va.
* Sweeney, Robert K., Pvt, Albany, N. Y.

* Taylor, Keith J., S/Sgt, Conde, S. D.
Tiedeman, Raymond V., Pfc, Bronx, N. Y.
* Tortenson, Robert W., Pfc, Providence, R. I.
Toth, Alex A., Pvt, W. Caldwell, N. J.

Van Der Schaaf, Nicholas, Pfc, Middledown, N. Y.
Ventrella, Michael N., Pvt, Portland, Ore.
* Villarico, Ernest, Pvt, San Francisco, Cal.

* Wahlstrom, Winston A., Sgt, Hartshorne, Okla.
* Walker, Merrill, T/Sgt, Lakeland, Fla.
Ward, Durwood L., Tec 5, Hopkinsville, Ky.
* Weyer, Marcin F., Cpl., Wymore, Nebr.
Whalen, Michael D., Pfc, Utica, N. Y.
Wheeler, Lawrence L., Pfc, White Haven, Penn.
White, Norman O., Pfc, Maywood, Ill.
Williams, Henry E. E., Pfc, Oak Ridge, Tenn.
* Williamson, Lloyd B., Pvt, Fredericks, Va.
Wink, Andrew P., Jr., Pfc, Baltimore, Md.
* Winter, Russel M., Pfc, West View, Penn.
* Work, Jack F., Pfc, Dickson, Tenn.

* Yates, Claud B., Pfc, Firebaugh, Cal.
Young, Charles B., Cpl, Newton, N. J.

Ziegler, Robert A., Pvt, Spirit Lake, Iowa.
Zinn, James G., Pvt, Kelly Station, Penn.
* Zupan, John A., Pfc, Haddam, Conn.

New Members

Allen, Billy L., Pfc, Abilene, Texas
Audette, Edmond D., Pfc, Fall River, Mass.

Bedient Ralph O., T/Sgt, Hempstead, N.Y.
Berg, Wesely G., Pvt, Racine, Wis.
Britnell, Curtis C., Pvt, Phoenix, Ariz.

Clevengen, Paul H., Pvt, Madisonville, Ky.
Cole, William O., Pvt, Birmingham, Ala.
Crowe, Joseph W., Pfc, Fayette, Ala.

Damstetter, Alfred G., Pvt, Lackawanna, N.Y.
Dickerhoof, Paul W., Pvt, Canton, Ohio
Duggan, Robert C., Pvt, Charleston, Tenn.
Dunn, Irvin C., Pfc, Camden, Ark.

Gates, Robert D., Pvt, Redfield, S.D.
Glendening, Billy J., Pvt, Mountain Home, Ark.
Guenther, Gilbert C., Pfc, Weimar, Texas

Halme, Kenneth E., Pvt, Ontonagon, Mich.
Harshman, Gordon D., Cpl, Chinook, Montana
Horne, Charles R., Cpl, Atlanta, Ga.

Jenkins, Paul Y., S/Sgt, Kingsville, Texas
Johnson, J. W., Pfc, Pyatt, Ark.

Kempfer, Gerald L., Pvt, Hartford, Wisc.
Kendall, Arthur H., Sgt, Paterson, N.J.

Matthews, Ernest B., S/Sgt, Canton, Texas
McClure, Roscoe, Pvt, Hickman, Ky.
McCune, William D., Pvt, Newell, W.Va.
McDevitt, Robert E., Pvt, Newell, W.Va.
McLain, Lloyd J., Sgt, Baytown, Texas
McNamara, John G., Pfc, Valley Stream, N.Y.

Nelson, Louis T., Pvt, Philadelphia, Pa.

Ricke, Clarence M., Pvt, Granville, Iowa
Russ, Charles W. Jr., Pvt, Wadana, Minn.

Sacco, Frank S., Sgt, Washington, Pa.
Smith, Havard E., Pfc, Dalton, Pa.
Sneddon, Andrew M., Sgt, Albany, N.Y.
Soldano, Charles J., Pfc, Norristown, Pa.
Spivey, Arlie, Pfc, Wind Cave, Ky.

Taylor, Keith J., S/Sgt, Conde, S.D.
Tibbals, John G., Pvt, Fargo, N.D.
Tiedeman, Raymond V., Pfc, Bronx, N. Y.

Walker, Merrill, T/Sgt, Lakeland, Fla.
Williams, Henry E. E., Pfc, Oak Ridge, Tenn.
Wistinghausen, Rudolph, Pvt, Texas City, Texas

Young, Charles B., Cpl, Newton, N.J.

Zimmerman, Lester J., Pvt, Ripon, Wisc.
Zinn, James G., Pfc, Kelly Station, Pa.
Zupan, John A., Pfc, Haddam, Conn.

COMPANY B

* Rhine, Harold R., Capt, Warren, Ohio
* Hank, Gus E., 1st Lt., Paducah, Ky.
Pritchard, Francis B., 1st Lt., Buffalo, N. Y.
* Kieffer, Cecil P., 2nd Lt., Winona, Minn.
Wahl, Aner, 2nd Lt., Bloomington, Ind.

Abell, James W., Cpl, East St. Lous, Ill.
* Ahrens, William C., Tec 4, Ft. Wayne, Ind.
Alberigi, Ralph H., Pfc, San Francisco, Cal.
Alopari, Salvatore C., Cpl, Bklyn., N. Y.
* Anderson, William J., Pvt, N. S.., Pittsburg, Pa.
Ard, Arthur E., Pfc, Port Royal, Pa.
Armstrong, Francis H., Pvt, Cp Hill, Pa

* Basso, Arthur J., S/Sgt, Bklyn N. Y.
* Becker Frank A., Pfc, Archbald, Pa.
* Berger, Richard J., Pfc, Marton, Ill.
* Bertonico, Frederick J., Pfc, Auburn, N. Y.
* Black, John, Pfc, Riegelsville, Pa.
* Black, Ira B., Cpl, Vallejo, Calif.
* Brand, Ralph H., Pfc, Westville, N. J.
Brannies, LeRoy V. A., Pfc, Seguin, Texas
Bright, Alvin G., Pfc, Providence, R. I.
* Brooks, Carl F., Pfc, Weberville, Mich.
Brosman, Denver C., Cpl, Pomona, Calif.
* Brown, William J., Pfc, Inman, S. C.
Brumbalow, Joe E., Pfc, Hico, Texas

Cairney, James S., Cpl, Detroit, Mich.
* Carpenter, Charles E., Tec 5, Promise City, Iowa
Carr, Richard V., Tec 5, Long Island, Va.
Cassella, Anthony J., Cpl, Wallingford, Conn.
Cerar, James R., Pfc, Ingram, Pa.
Chaney, Homer R., Pfc, Ft Worth, Texas
* Cheatham, Clyde C., Pfc, Lincoln, Ark.
* Cilfone, Joseph, Pfc, Waterbury, Conn.
* Clements, John R., S/Sgt, Caliente, Nev.
Cmar, John A., Pfc, Dusquesne, Pa.
* Collins, Buckley, Pfc, Port Huron, Mich.
* Collins, Clifford, Pfc, Collins, Ga.
* Collins, Floyd L., Pfc, Waco, Texas
Compton, Floyd L., Sgt, England, Ark.
* Conklin, George E., S/Sgt, Peekskill, N. Y.
* Connelly, Lawrence A., Pfc, Portland, Ore.
Consalvo, Carmine, Pfc, Elmhurst, L. I. N. Y.
Cooper, James A., Pfc, Monroe, Ga.
Crawford, Rowland J., Pfc, Stricklett, Ky.

Davis, John H., Cpl, Eugene, Ore.
Davis, Robert W., Pfc, Jersey City, N. J.
Dawson, Melvin T., Tec 4, Alexandria, Va.
* DeLeon, Manuel A., Pfc, Douglas, Ariz.
Dellinger, Thomas S., Pfc, Lenore, N. C.
Demastus, William F., Pfc, Gassaway, W. Va.
Diak, Nikolay, Pfc, Summerville, N. J.
Dixon, Troy M., Pfc, Kempner, Texas
* Dotson, Oliver L., Tec 5, Dickson, Tenn.
* Dratt, Charles, Sgt, Bklyn., N. Y.
Drum, Eugene J., Pfc, New York, N. Y.
* Dugger, Carlie A., T/Sgt, Durham, N. C.

* Edwards, Lois R., S/Sgt, Bridgeport, Conn.
Edwards, Thomson J., Pfc, Claude, Okla.
Eighner, Donald, Cpl, Wateska, Ill.
Ellis, Charles N., Pfc, Yonkers, N.Y.
Evans, Caral R., Pfc, Jefferson City, Mo.

Fairchild, Philip J., Pfc, Beloit, Wisc.
Farley, Alvin C., Pfc, El Paso, Texas
Felton, Billie B., Cpl, Artesia, N. M.
* Ferguson, Arthur E., S/Sgt, Katonah, N. Y.
Figueroa, Manuel S., Pfc, Tuscon, Ariz.
* Fleming, Robert P., Pfc, Eastahoga, Ala.
Foglesong, George H., Pfc, Huntington, W. Va.
Fox, Edward J., Sgt, Rutland, Vt.
* Frank, Joeph J., Cpl, Phila, Pa.
Frazier, Henry, Pfc, Vienna, Va.
Furman, Clifford L. Jr., Pfc, Holton, Mich.

* Gable, Leo A., Sgt, New Lenox, Ill.
* Gannon, Max P., S/Sgt, Selinsgrove, Pa.
Garrett, Page H., Pfc, Chandler, Ind.
Gerhardt, Alfred, Pfc, Rosiclare, Ill.
Gimbel, Richard, Pfc, Ree Heights, S. D.
* Griffin, Lee G., Pfc, Oakboro, N. C.
* Grimmett, John O., Pfc, Paris, Idaho
Gross, Ernest E., Pfc, Warner, Ohio

Hackett, John S., Tec 4, Flushing, N. Y.
* Hamilton, Wesley L., Pfc, Bakersfield, Calif.
* Hammond, Roland E., Pfc, New Kensington, Pa.
* Hand, Clyde, Pfc, Spartanburg, S. C.
* Harris, Kenneth W., Pfc, Bluffton, Ind.
Harris, William M., Pfc, Mansfield, Pa.
Hendersohn, Edmond C., Pfc, Nabb, Ind.
Hernandez, Gabino L., Pfc, Del Rio, Texas
* Hingst, Lawrence A., Pfc, Orange Grove, Texas
* Hittchcock, Collins A., Pfc, Hudson Falls, N. Y.
Hookway, William E., Pfc, Dorcester, Mass.
Howse, George E., Pfc, Manor, Texas
* Hyde, Charles E., Pfc, Pittsburgh, Pa.

Izsa, Fabian I. Jr., Pfc, Passaic, N. J.

* Jeremias, Helmuth M., Sgt, Bronx, N. Y.
* Johns, Richard H., Pfc, Chosen, Fla.
Johnson, Charlie B., Pfc, Cleveland, Ohio
Juan, Anselmo, Pfc, Sells, Ariz.
Junell, William F., Pfc, Lancaster, Texas
* Jurman, William, S/Sgt, Brooklyn, N. Y.

* Kilgore, Douglas D., Pfc, Norion, Va.
Kolman, Paul G., Cpl, Derry, Pa.
Kryszkowki, Frederick J., Pfc, Chicago, Ill.
Kunz, Max C., Pfc, Clinton, Ill.

* Larson, Norman O., Sgt, St. Joseph, Mo.
* Lawler, John J. J., S/Sgt, Ponca City, Okla.
Ledbetter,, Hosea B., Pfc, Thaver, Mo.
* Leeger, Chester H., Pfc, Beloit, Wisc.
* Littlefield, Worth W., Tec 5, Kinta, Okla.
Ludwig, Arthur E., Pfc, Hawarden, Iowa
Lynn, James H., S/Sgt, Plant City, Fla.

Marci,Anthony J., Sgt, New Castle, Pa.
* Maddalozzo, Raymond J., Pfc, Chicago, Ill.
Magliano, Eugene F., Pfc, New York, N. Y.
Malanga, Michael A., Sgt, Bronx, N. Y.
Mallonee, Donald E., Pfc, E. Gary, Ind.
* Malouf, Edward J., Pfc, Dallas, Texas
* Massicci, Mario, Pfc, Ithaca, N. Y.
Masunaga, Gorge, T/Sgt, San Jose, Calif.
McBride, William J. Sr., Cpl, Akron, Ohio
* McCannon, George W., Pfc, Warren, Ohio
* McGagh, Thomas A., Pfc, Dorchester, Mass.
* McGrew, Robert D. T/Sgt, Alberta, Ala.
* McKeand, Lynden J., Pfc, Toledo, Ohio
* Mettert, Donald H., Pfc, Monroeville, Ind.
* Millar, Gordon H., Pfc, Detroit, Mich.
* Millender, Delbert J., Pfc, St. Matthews, S. C.
Miller, John R., Pfc, Utica, N. Y.
* Moles, Jim C., Pfc, Hominy, Okla.
* Montgomery, John A., Cpl, Birmingham, Ala.
Montgomery, Paul A., Pfc, Versailles Ky.
Moore, Milton J., Pfc, Mt Clemens, Mich.
Mort, John V., Pfc, Salisbury, Pa.
Mullen, Walter G., Pfc, Everett, Mass.
Munger, Wilbur S., Sgt, Hoisington, Kans.
Musick, Rufus, Cpl, Clintwood, Va.

Nelson, Mervin O., Pfc, Rochert, Minn.
* Nelson, Walter T., Pfc, Shelbyville, Ky.
* Neuman, Arnold, Pfc, Brooklyn, N. Y.

* Offutt, Ezra N., Pfc, Gerogetown, Ky.
Osborne, Francis J., Pfc, Earleville, N. Y.

Parker, James A., Pfc, Gaffney, S. C.
* Patterson, Robert E., Sgt, Conover, N. C.
Pepper, Philip E., Cpl, Ottumwa, Iowa
* Perry, Nicholas A., Sgt, Yonkers, N. Y.
Phelps, Coy, Pfc, Ula, Ky.
Pickett, Standley T., Pfc, Gunnison, Utah
* Pirtle, Frank P., S/Sgt, Glasgow, Ky.
Piscitelli, Joseph A., Pfc, Cedarhurst, L. I., N.Y.
Primrose, Earl E., Pfc, Milford, Conn.
* Provost, Leonard S., Pfc, Troy, Vt.
* Persinger, Gordon R., Pfc, Alachua, Fla.

Raffery, James P., Pfc, West Hartford, Conn.
Ramsey, Jesse D., Pfc, Palestine, Texas
* Revels, Eugene L., S/Sgt, Wilmington, Ill.
* Ritchie, Thomas, Pfc, Allais, Ky.
Rodriguez, Eluterio S., Pfc, Raymondville, Texas
Rogers, Lester, Pfc, Caledonia, Mich.
Roll, James W., Pfc, Salem, Ind.
Rosenkrans, Harlan L., Pfc, Paw Paw, Ill.
Rosso, Joseph C., Sgt, West Trenton, N. J.
Rudd, Robert C., Pfc, Perry, N. Y.
* Rutledge, Clyde R., Pfc, Georgetown, Ky.

Saffel, Oscar G., Pfc, Doddridge, Ark.
Schillinger, Edwin J. Jr., Pfc, Chicago, Ill.
Schauer, Edward J., Sgt, Newburg Hts, Ohio
Schroth, Charles L., Pfc, Chattanooga, Tenn.
* Seidner, Charles S., Sgt, New York, N. Y.
* Selph, Ellis L., Tec 4, Thomasville, Ga.
Severini, John, Pfc, Rices Landing, Pa.
Shaltes, Walter B., Pfc, Pittsburgh, Pa.
Shearer, Dwayne R., S/Sgt, Whitney Point, N. Y.
Skorman, David H., Pfc, Cleveland, Ohio
Slifka, Anthony M., Pfc, Pellston, Mich.
Smith, Edward S., Pfc, Marietta, Pa.
Smith, Gardon, Pfc, Carr Creek, Ky.
* Smith, Henry C., Pfc, Edwards, Ill.
Spell, Wilson R., Pfc, Rayne, La.
* Stahlberg, Carl W., Pfc, Bremerton, Wash.
* Stanford, Spurgeon, S/Sgt, Ozark, Ala.
Stout, Richard B., Pfc, Clarksburg, W. Va.
* Stamey, Connor L., Pfc, Tacoma, Wash.
Susbauer, Leo J., Pfc, Sublimity, Ore.
Symonds, Earl P., Pfc, Detroit, Mich.

Taylor, Donald O., Pfc, Waterbury, Conn.
Tetro, Donald F., Pfc, Bloomfield, Conn.
* Theiler, William J. Jr., Tec 4, Tomahawk, Wisc.
* Thomas, Roy S., Pfc, Brownsville, Pa.
* Trimmerman, Robert, S/Sgt, Grand Rapids, Mich.
* Tolbert, Albert H., 1st Sgt, Durham, N. C.

* Vanderpriem, Harry J., Sgt, San Francisco, Calif.
* Vano, Gaetano P., Pfc, Astoria, L I., N. Y.
* Varone, Joseph A., Pfc. Brooklyn, N. Y.

* Waddell, Willis N., T/Sgt, Athens, Ala.
* Walker, George W., S/Sgt, Tampa, Fla.
Wallick, Roy W., Pfc, Marietta, Pa.
* Watts, John, Tec 5, Union, N. J.
White, Thomas J., Pfc, Sandia, Texas

* Wiencek, Stanley C., Pfc, Washington, Pa.
* Williams, Martin W. Jr., S/Sgt, Hazard, Ky.
* Williamson, Judge, S/Sgt, Garland, Ala.
Wotring, Willard C., Pfc, Leadmine, W. Va.
Wren, Virgil O., Cpl, Hartsburg, Mo.

Yankouski, Victor J., Pfc, Poughkeepsie. N. Y.
Zamparelli, Angelo A., S/Sgt, Medford, Mass.
Zareski, Gordon K., Sgt, Brooklyn, N. Y.
* Zeglarski, Thomas C., Pfc, Buffalo, N. Y.
Zummo, Nick, Pfc, Rockford, Ill.

Former Members

* Foran, Paul P., Capt.
* Carnes, William T., 1st Lt, Trenton, N. J.
DiGeorge, Ignatius J., 1st Lt, New Orleans, La.
* Hank, Gus E., 1st Lt, Charlestown, Ind.
* Levine, Emanuel, 1st Lt, Brooklyn, N. Y.
* Robinson, John M., 1st Lt, Baltimore, Md.
Kauppi, Russell W., 2nd Lt, Deluth, Minn.
* Kieffer, Cecil P., 2nd Lt, Altura, Minn.
Maddox, Forrest G., 2nd Lt.

* Aboulafia,Louis, Pfc, Bronx, N. Y.
* Adams, Jack A., Pfc, Elkhart, Ind.
* Ahrenstein, Murray, Pfc, New York, N. Y.
Augelli, Angelo J., Pvt, Chicago, Ill.

Bell, Lawrence M., Pvt, Baltimore, Md.
* Bernardin, Wilfred R., Pfc, Pacific Palisades, Cal.
* Berry, George E., Pfc, East Boston, Mass.
* Bianco, Robert T., Pfc, Moline, Ill.
* Binkeser, Anton, Jones, Mich.
Bledsoe, Gomer R., Pfc, Dayton, Ohio
* Blumenauer, Leroy N., Pfc, Frederick, Md.
Boyer, William C., Tec 5, Pine Grove, Pa.
* Bracamontes, John C., Tec 5, New Orleans, La.

* Cannon, N. E., Pfc, Hammond, La.
* Carter, Robert D., Pfc, Mexia, Texas
* Caver, Henry C. Jr., Cpl, Augusta, Ga.
* Carver, John F., Pfc, Catlinburg, Tenn.
* Cherry, Richard C., Pfc, Valentine, Neb.
* Clayton, James L., Sgt, Madisonville, Ky.
* Cliver, Jack P., Pfc, Winslow, Ariz.
* Collins, Harry S., Pfc, Bryson City, N. C.
* Collins, Sidney L., Pfc, Shalton, Wash.
Cook, Richard T., Pvt, Cumberland, Mo.
* Cross, Billy E., Pfc, Greenville, Texas
Cummings,Layefette F., Pvt, Bedford, Ind.

* Deda, George H., Cpl, Ponca City, Okla.
DeFrates, Lewis W., Cpl, Sprngfield, Ill.
* Dice, Harald D., Pfc, Fredonia, Kan.
* Dillinger, James T., Pfc, Indianapolis, Ind.
* Douberly, Marvin, S/Sgt, Valley Stream, N. Y.
Druhot, Albert Pvt, Napoleon, Ohio
Dyer, John E., Pfc, Englewood, N. J.

* Edington, William E., Sgt, Knoxville, Tenn.
Eggeling, William N. Jr., Pfc, Collingswood, N. J.
Eloot, Richard, Pfc, Detroit, Mich.
* Engle, Charles D., T/Sgt, Reynoldsville, Pa.
Everham, Clarence Jr., Pfc, Burlington, N. J.
* Fisher, Harold R., Sgt, Tyrone, Pa.
* Fritzgibbons, John, Pfc, St. Louis, Mo.

Friedman, Julius N., Tec 5, Brooklyn, N. Y.

* Gerth, John H., Jr., Mt. Clemens, Mich.
* Grage, Glen E., Pfc, Mardlly, Iowa
* Graff, Harry M. Jr., Pvt, Williamsport, Pa.
* Grant, Robert G., Sgt, Philadelphia, Pa.
* Greathouse, H. H., Parsons, W. Va.
* Gregg, Robert S., Pfc, Newburg Hts, Ohio
* Grenfell, William R. H., S/Sgt, Quincy, Fla.
Griffin, James G., Pfc, Randleman, N. C.
* Guillard, Joseph C., Pfc, Saulte Ste Marie, Mich.
Grady, John B., Jr., Pfc,

* Hale, Quentin W., Sgt, Middletown, Ohio
* Harper, Doyle A., Pfc, Delight, Ark.
* Harrison, Marvin H., Pfc, Dallas, Texas
* Hart, Edmund J., Pfc, Little Rock, Ark.
* Hess, William H., S/Sgt, Lyons, N. Y.
Hierholzer, Joseph F., Pfc, Aurora, Mo.
* Hovanec, Joseph J., Pfc, Bridgeport, Conn.
* Humphrey, Charles B., Pfc, Baltimore, Md.

* Ivey, Tommy A., T/Sgt, Port Wentworth, Ga.

Johnson, Kenneth H., Tec 5, Milaca, Minn.
* Jones, James H., Pvt, Ardmore, Okla.
* Jones, Roy L., Sgt, Linne, Mo.
Jones, Thomas H., Pvt, Phila, Pa.

* Karo, George G., Pfc, N. Hampton, Pa.
* Kent, Earl L., S/Sgt, Waukeegan, Ill.
Knight, Rufus W., Sgt, Remlap, Ala.
Koskie, Charles R., Pfc, Washburn, Wis.
* Kostecky, Anthony, Pfc, St. Paul, Minn.
* Kresta, Victor E., Pfc, Mouton, Texas

Leonard, Owen L., Pfc, Bethel, Ohio
Lepish, Clement L., Pvt, Springdale, Pa.
Littlejohn, Sterling G., Pvt, Itasca, Texas
* Lyons, Lee A., S/Sgt, Borger, Texas

* Martin, Charles J., Pfc, Andrews, Ind.
* McBride, Dewaine J., S/Sgt, Pima, Ariz.
* McConihay, Emmons P., Pfc, Point Pleasant, W. Va.
* McCormick, John F., Pfc, Waban, Mass.
* McSwain, Aaron F., Pfc, Shelby, N .C.
* Maaske, Arno V., S/Sgt, West Bend, Wisc.
Mabry, Thomas W., Pfc, Conway, Ark.
* Maley, Charles D., Pfc, Highland Pk, Ill.
* Marakian, Ohauns O., Sgt, Detroit, Mich.
* Marias, Seymour, Pfc, Glendale, Calif.
* Merhouss, Joseph, Pfc, New York, N. Y.

* Mesecher, Howard W., Sgt, Tipton, Iowa.
* Metheny, Russell L., Pfc, Elkins, W. Va.
* Michel, Joseph, Sgt, Marrero, La.
* Millard, Kenneth A., Pfc, Canton, Pa.
Miller, Joseph H., Pvt, Belleville, N. J.
Mitchell, Robert B., Pvt, Munnsville, N. Y.
* Moore, Robert J., Lancaster, Pa.
Mozingo, William R., Pfc, Woodstock, Pa.
* Mullinax, Bill W., Pfc, Memphis, Tenn.
* Myers, Donald E., Pfc, Attica, N. Y.
* Myers, Robert D., S/Sgt, Grand Rapis, Mich.

* Ochoa, Alejo C., Sgt, Casa Grande, Ariz.
* Ott, Rfuus H., Pvt, Long Beach, Calif.

* Pace, Charlie E., Pfc Portales, N. M.
* Paturel, Bernard R., Pfc, New York, N. Y.
Pelliciari, Vincent T., Pfc, New York, N. Y.
* Pietryka, John J., Pfc, Chicaqo, Ill.
* Pirro, Thomas G., Pfc, Booklyn, N. Y.

* Quagliariello, Rocco A., Pfc, Upper Darby, Pa.

* Rehm, Carl F., Pfc, Perry, Ark.
Reidling, Paul S., Pfc, Fostoria, Ohio
Rhodes, Otto J., S/Sgt, Columbia, S. C.
* Rixey, Thomas D., Pfc, Washington, D. C.
* Roberts, Calvin H., Pfc, Blackstone, Va.
Roebuck, Oscar H., Pfc, Bethel, N. C.
* Rogers, Walter T., Tec 5, Metuchen, N. J.
Rosie, Dominick T., Pfc, New Brunswick, N. J.
Ryan, Michael J., Pfc, Elmhurst, L. I.

* Sartor, Fred A., S/Sgt, Houston, Texas
* Seidenburg, Frederick H., Pfc, Phila, Pa.
Sharp, James D., Pfc, Mapleview, Charleroi, Pa.
Sherwood, Clarence B., Jr., Pvt, Miami, Fla.
* Stewart, Jack A., Pfc, Los Angeles, Cal.
*Stright, Edward A., Sgt, East Stroudsburg, Pa.

* Terrazas, George A., Pfc, Pico, Calif.
Theroux, Roger G. J. Pvt, Taunton, Mass.
Tice, Vincent H., Pfc, Middletown, N. Y.

* Wainwright, Delbert M., T/Sgt, Monroe, La.
* Wariakois, Richard R., Pfc, Minneapolis, Minn.
* Whitall, Richard, Sgt, Havre De Grace, Md.
* Whitehurst, Louis G., Pfc, Ontario, Calif.
* Wood, John J., Pfc, Brooklyn N. Y.

Zapalowski, Joseph K., Pfc, Buffalo, N. Y.

New Members

Bamer, Albert L., Pvt, PeEll, Wash.
Boehlke, Raymond F., Pvt, Thiensville, Wisc.
Carr, Darrel D., Pvt, Mt Cory, Ohio
Deriscavage, Algird G., Pvt, Mahanoy City, Pa.
Gates, Robert L., Pvt, Milwaukee, Wisc.
Guralnick, Bernard, Pvt, Bronx, N. Y.

Hosley, Aaron A., Pvt, Kinedid, Kan.
Jenkins, David C., Pvt, Birmingham, Ala.
Kossow, George B., Pvt, Milwaukee, Wis.
Maley, Charles D., Pfc, Highland Pk, Ill.
Mashburn, Wilmer O., Pvt, Boaz, Ala.
McClanahan, James A., Pvt., Peebles, Ohio

Nitz, James W., Pvt, Smithers, W. Va.
Schroeder, Marvin V., Pvt, Marion, S. D.
Sundeen, Robert W., Pvt, Manchester, N. H.
Tilkin, Abe, Pfc, Bklyn, N. Y.
Tucker, Emmette D., Pvt, Phoenix, Ariz.
Winski, Edwin D., Pvt, Milwaukee, Wis.

COMPANY C

* Krofchick, Johnnie, 1st Lt,Newnan, Ga.
Morrison, Wayland L., 1st Lt, Duarte, Calif.
* Shedd, Martin B., 1st Lt, Barrington, R. I.
* Ward, James J., 1si Lt, Philadelphia, Pa.
Hoyle, Jack E., 2nd Lt, Idaho Falls, Idaho

Allen, Charles F., Pfc, Derry, N. H.
* Allen, Jacques F., Pfc, Monroe, Ga.
* Allen, Jewell P., 1/Sgt, Columbus, Ga.
* Altman, Sweeny L., Pfc, Johnsonville, S. C.
Arbaugh, Alex T., Jr., Pfc, Alderson, W. Va.

* Baczek, Stanley W., Tec 5, Adams, Mass.
Bayt, Frank L., Pfc, Cleveland, Ohio
* Beard, Dan S., Pfc, Vicksburg, Miss.
* Been, Frederick E., Pfc, Little Rock, Ark.
Bergman, Robert L., Pfc, Madison, Wisc.
* Bloor, Delos H., Tec 5, Norwalk, Wisc.
Berrong, Oscar F., Sgt, Hiawassee, Gea.
* Bingaman, Edgar M., Pfc, Green Castle, Pa.
Bodema, Walter L., Tec 5, Butler, Pa.
* Boewe, Verne C., S/Sgt, West Salem, Ill.
* Booty, Elmer W., Tec 4, New Orleans, La.
* Bottinger, Henry W., Pic. Philadelphia,, Pa.
Bowermann, Joseph C., Wheeler, Texas
* Brandt, Raymond J., Pfc, La Salle, Ill.
Brown, Vestal G., Pfc, Alcoa, Tenn.
* Bussey, Joseph W. Jr., Pfc, Wichita Falls, Texas
* Calvin, Melvin G., S/Sgt, Denver, Colo.
* Capen, Kenton L., Pfc, San. Leandro, Cal.
* Cashion, John, T/Sgt, Erin, Tenn.
* Cherry, Clair L., Pfc, Altoona, Pa.
Chester, Raymond T., Pfc, Visalia, Cal.
* Cole, Edward L., Pfc, Birmingham, Ala.
Collums, Ezell T., Pfc, Derma, Miss.
* Conner, Teddy W., Pfc, Porterville, Cal.
Conze, Arnold H., Pfc, Greenwich, Conn.
Cooper, Charles P., Pfc, Hollidays Cove, W. Va.
Costello, Charles J., Tec 5, Philadelphia, Pa.
Cox, Henry M., S/Sgt, Puyallup, Wash.
Cronin, William J., Pfc, New York, N. Y.
Cubberley, Harry A., Pfc, Trenton, N. J.
* D'Angelo, Joseph J., Tec 5, Baltimore, Md.
Davis, Richard L., Jr., San Francisco, Calif.
Day, Walter M., Pfc, Shadyside, Ohio
Deardorff, James G., Pfc, Riverdale, Mich.
* Deegan, John F. Jr., Sgt, New York, N. Y.
DeMaria, Michael J., Cpl, Ravenna, Ohio
* Denham, Robert M., Sgt, Chattanooga, Tenn.
Denice, James A., Jr., Cpl, East Greenwich, R. I.
DiGrosta, Edward Y., Cpl, Hackensack, N. J
* Diethorn, Daniel I., Pfc, Pittsburgh, Pa.
* Dietrick, Ralph T., Pfc, Patton, Pa.
Donham, John H., Pfc, W. Terre Haute, Ind.
Donley, Charles D., Pfc, Coshocton, Ohio
* Dooley, Robert W., Pfc, Thaxton, Va.
Douglas, David A., Pfc, Crawfordsville, Ind.
Dragos, Frank M., Pfc, Trenton, N. J.
Duffy, John J., Tec 4, Detroit, Mich.
* Duncan, William D., T/Sgt, Springfield, Ky.
Dunn, Louis E., Cpl, Syracuse, N. Y.
* Durrenberger, Clarence E., Pfc, Giddings, Texas
* Ealy, Weldon J., Pfc, Ft. Worth, Texas
* Evans, William H., Pfc, Knoxville, Tenn.
Ewert, George W., Sgt, Chicago, Ill.
Fadler, Donald L., Cpl, West Alexandria, Ohio
* Fandel, Frederick F., Pfc, S. St. Cloud, Minn.
Fenichel, Norman S., Pfc, Brooklyn, N. Y.
* Flippo, James J., Pfc, Guin, Ala.

* Garaudy, Claude L., Tec 5, New Orleans, La.
Gauthreaux, Ambrose J., Pfc, White Castle, La.
* Gibe, William A., Sgt, Bridgeton, N. J.
Goss, Millard G., Tec 5, Orlando, Fla.
Grace, Warren R., Pfc, Marinette, Wis.
Gribble, Lloyd P., Cpl, Sebring, Fla.
* Grieshaber, Otto A., Cpl, Philadelphia, Pa.
Hadad, Harry M., Pvt, Versailles, Pa.
* Hamas, Steven W., Pfc, Youngstown, Ohio
Henderson, Oakley L., Pfc, Cedar Springs, Va.
Hergt, Harold C., Cpl, Clinton, Mass.
Hicks, Jack B., Pfc, Cleburne, Texas
Hill, Francis A., Pfc, Niantic, Conn.
Holloway, Anson E., Pfc, Barron, Wis.
Holshouser, Frederick E., Cpl, Salisbury, N. C.
Holz, August B. III, Pfc, N. Brunswick, N. J.
Hopkins, Robert Jr., Pfc, Sutherland, Iowa
Hubbard, Charles T. Jr., Pfc, Tifton, Ga.
* Iorfida, Dominick S., S/Sgt, Cincinnati, Ohio
* Ioerger, Russel M., Pfc, Los Angeles, Cal.
Jarosz, Wallace J., Sgt, Detroit, Mich.
Jelinek, Frank E., Pfc, Downers Grove, Ill.
Johnston, Keith W., Pfc, Nevada, Mo.
Jordan, James J., Cpl, Philadelphia, Pa.
* Kaciuba, Paul, Pfc, Perth Amboy, N. J.
Keltz, Donald E., Pfc, New Britain, Conn.
* King, Gordon D., Sgt, Cincinnatus, N. Y.
Kirwan, Edward C., Sgt, Glen Cove, N. Y.
Kloza, Zigmund, Pfc, Passic, N. J.
Kloszewski, Henry J., Tec 5, Brooklyn, N. Y.
Kramer, Harold, S/Sgt, Muskegon, Mich.
Krofchick, Lewis, S/Sgt, W. Aliquippa, Pa.
* Krulik, George J., Pfc, Salem, Ohio
Kunz, Harold W., Pfc, Eugene, Ore.
Laessig, Charles F., Pfc, Jersey City, N. J.
* Lee, Tracie F., S/Sgt, Winfield, Ala.
* Loader, Byron O., Sgt, Iredell, Tex.
* Lominack, Everett H., Tec 4, Newberry, S. C.
* Ludwig, Albert S., Pfc, Randallstown, Md.
* Luster, Alvin E., Pfc, Guthrie, Okla.
* Lytle, Robert F., Pfc, Prospect Park, Pa.
Majeske, Michael, Pfc, Philadelphia, Pa.
* Maliga, Henry J., Pvt, Chicago, Ill.
Mangrum, Jack J., S/Sgt, Nashville, Tenn.
Martie, Albert J., Pfc, Columbia, Mo.
* Martin, David O., S/Sgt, Pendleton, S. C.
Martinez, Jesus B., Cpl, Las Cruces, N. M.
Mauro, Albert, Pfc, Brooklyn, N. Y.
McCallum, Roland L., Pfc, Dallas Center, Iowa
* McCleskey, Thomas E., S/Sgt, Newnan, Ga.
McCormick, George R., Pfc, Crossville, Tenn.
* McDermott, John J., Pfc, Philadelphia, Pa.
McGuinness, Peter F., Pfc, New York, N. Y.
Mendez, Oamer R., Pvt, Florence, Colo.
Millican, Joseph H., Pfc, Memphis, Tenn.
Minton, Philip, S/Sgt, Annetta, Ky.
* Mommaerts, Corell W., Pfc, Green Bay, Wis.
Mooneyhan, Ollie D., Pfc, Springfield, Tenn.
Mullenax, Ivan L., Pfc, Warren, Ohio
* Mullin, Grant E. Jr., T/Sgt, Adams, N. Y.
* Nerbonne, Henry E., Pfc, Manchester, N. H.
* O'Bryan, Joseph N., T/Sgt, Owensboro, Ky.
O'Connor, William H., Pfc, Whitesbow, N. Y.
Osborn, Thomas E., Pfc, Indianapolis, Ind.
Osborn, Thomas, Pfc, Cincinnati, Ohio
O'Sullivan, John P., Sgt, Laurelton, N. Y.
Owens, Albert L., S/Sgt, Kingston, R. I.

* Parks, Edward H., Pfc, Mechanicsburg, Pa.
Parsons, Merie W., Cpl, Phoebus, Va.
Paschal, Bluford C., Pfc, Franklin, Ga.
Penn, Curtis R., Pfc, Spur, Texas
Perron, Austin J., Pfc, Brooklyn, N. Y.
Pettit, Ira W., Pfc, Akron, Ohio
* Pike, Daniel J., Pfc, West Point, Ga.
Piotti, Charles V., T/Sgt, Riverside, Conn.
* Podwill, Reuben R., Sgt, Bronx, N. Y.
Potenza, Leonard J., Pfc, Chicago, Ill.
* Powers, Seth M., Pfc, Abilene, Tex.
* Price, Auburn N., Pfc, Keller, Tex.
Raiford, Edward F. Jr., Pfc, Holland, Va.
Rakowski, Edward A., Pfc, Scranton, Pa.
Riddle, Todd H., Pfc, Columbus, Ohio
Robinson, Percy, Jr., Pfc, Belmar, N. J.
Romagnoli, Joseph A., Pfc, Attleboro, Mass.
Rufle, Frederick C., Pfc, Brooklyn, N. Y.
Sager, John F., Pfc, Wayland, Mich.
* Sandy, Eugene D., Pfc, Morgantown, W. Va.
Sargeant, Merrill G., Jr., Pfc, Vienna, N. J.
Schaffer, Glen F., Pfc, Richmondville, N. Y.
Schlegel, Howard M., Pfc, Webster, N. Y.
Scritchfield, Thomas J., Herington, Kan.
Senour, Richard T., Pfc, Lakewood, Ohio
Shaffer, Ira F. Jr., Pfc, Amarillo, Texas
Shappy, Richard S., Pfc, St. Albans, Vt.
Shea, Daniel T., Pfc, New London, Conn.
Shea, Joseph C., Pfc, New London, Conn.
Sheehan, James J., Pfc, Clyde, N. Y.
Shriver, Harold L., Pfc, Farmington, Iowa
Sidley, John D., Cpl, Idaho Falls, Idaho
Smith, Alton E., Pfc, Griffin, Ga.
Smothers, Arthur E., Pfc, Marion, Ill.
* Storenski, Johnny S., Pfc, Houston, Texas
Surber, Ernest W. Jr., S/Sgt, Indianpolis, Ind.
Suvino, Peter P., Pfc. Jersey City, N. J.
Taposik, Edward P., Cpl, Springfield, Ill.
* Thomson, Richard N., Pfc, Denver, Colo.
* Tittle, Wesley, S/Sgt, Lynn, Ala.
Torvend, Robert C., Sgt, Modesto, Cal.
* Troutman, James B., Tec 5, Woodward, Iowa
Ulrich, Boyd K., Sgt, Spokane, Wash.
Vallee, Richard E., Pfc, Akron, Ohio
Vandak, Albert J., Sgt, Muskegon Heights, Mich.
Walker, John F., Pfc, Hamburg, N. Y.
Wallauer, Ray D., Pfc, Pottsville, Pa.
Watkins, Clay O. Jr., Pfc, Gallatine, Mo.
Welch, Raymond E., Pfc, Hagerstown, Md.
Wells, Elmer R., Pfc, Bay City, Mich.
* Wells, George T., Sgt, La Grosse, Wis.
* Wells, Ralph, Pfc, Albany, N. Y.
* Westerfield, John B., Tec 5, Owensboro, Ky.
* Whaley, Richard L., Pfc, Alexander City, Ala.
Widder, Gerard B., Pfc, Glendale, N. Y.
Willey, Charles E., Pfc, Hinton, W. Va.
Williams, David E., Pfc, E. St. Louis, Ill.
Winters, Frank, Pfc, Wallington, N. J.
* Wong, Hing G., T/Sgt, Ukiah, Cal.
* Woon, Jung S., Pfc, Seattle, Wash.
Wright, Robert C., Pfc, Salamanaca, N. Y.
Yaworske, Joseph C., Sgt, Mayfield, Pa.
Zeiber, Thomas L., Pfc, Monaco, Pa.
Zigarevich, Joseph, Pfc. Youngstown, Ohio
* Zillotti, George, S/Sgt, Ossining,, N. Y.
* Zimmerman, William M., Pfc, Columbus, Ohio

Former Members

* Collins, John W., Capt, Salem, Mass.
* Alexander, James B., Pvt, Beverly, Mass.
Antoine, William R., Pfc, Independence, Mo.
Arends, Russell W., Pvt, Milford, Iowa.
Arrige, Peter, Pvt, Pittsburgh, Pa.

* Ball, Harold A., Pvt, Springfield, Mass.
Batson, Wilbur C., Pvt, Marshfield, Mo.
* Beck, Howard, Pvt, Newport, Vt.
* Beekham, Gerald D., Pfc, Bracy, Texas
* Belcher, William W., Jr., Pfc, Gilcrest, Col.
* Benke, Sylvan J., Pfc, La Junta, Col.
* Billings, Kenneth A., Pfc, Binghampton, N. Y.
Breeden, Henry, Pvt, Kansas City, Mo.
* Bullock, Frank L., Pfc, Pfc, Columbia, Mis.
* Burica, John M. I., Pfc, Chicago, Ill.
* Burton, Bill M., Sgt, Salina, Kan.

* Calavan, Claude C., S/Sgt, Vancouver, Wash.
* Calcagno, Anthony J., San Pedro, Calif.
* Campbell, Linnard S., Pfc, Canton, Miss.
Campoli, Thomas A., Pvt, E. Weymouth, Mass.
Cautela, Mauro, Pfc, Coraopolis, Pa.
* Centers, John J., Pfc, Whittensville, Ky.
* Cohen, David, Pvt, Brooklyn, N.
*Corgard, LeRoy R., Pfc, Minneapolis, Minn.
Christonsen, Leland A., Pfc, Kimberly, Minn.

* Damtoft, Donald S., Pfc, Bridgeport, Conn.
Daniels, Carl E., Pvt, Hoble, Okla.
DeBellis, Amedo P., Pvt, Rochester, N. Y.
Descoteaux, Arthur A., Pfc, Waterbury, Conn.
* DeVore, Lyan R., S/Sgt, Decatur, Ill.
* DiCamillo, Nicholas J., Sgt, Salinac, N. Y.
Dickey, George P., Pvt, Des Moines, Iowa.
Dixon, Willis R., Pfc, Batavia, N. Y.
* Doherty, Michael, S/Sgt, New York, N. Y.
* Donnell, William J., Sgt, West Brooklyn, N. Y.
* Drabek, Johnnie H., Pfc, Wallis, Texas
Dries, Marvin A., Pfc, Boyertown, Pa.
* Duggan, Harold, Pvt, Arlington, Mass.
Durkin, John J., Pvt, Brooklyn, N. Y.

* Edge, Paul J., Pfc, Fredcrica, Del.
* Edwards, Ed., Pfc, Sylacauga, Ala.
* Elder, Gilbert A., Sgt, Spencer, Iowa.
* Eller, Lester A., Tec 5, Kannapolis, N. C.
* Elliott, Sidney E., Pfc, Franklin, N. C.

* Fedory, Michael, Pfc, Schenectedy, N. Y.
Fitzwater, James R., Pvt, Beckley, W. Va.
* Flores, Nicholas T., Pvt, Abilene, Texas
Ford, John A., Tec 4, Rochester, N. Y.
* Foster, Jesse A., Jr., Pfc, Pineland, Texas
* Fritz, Stanley F., Pfc, Dupont, Pa.

* Garrett, Billy G., S/Sgt, Mt. Pleasant, Texas
* George, Curtis H., S/Sgt, Simmesport, La.
* Goldberg, Martin L., Pfc, Bronx, N. Y.
* Goolsby, Lendon E., Sgt, Springs, Tenn.
* Gracey, Harvey F., Pfc, Juniota, Pa.
* Grafton, Benjamin F., Jr., S/Sgt, Bernice, La.
Grall, Harold A., Pvt, Milwaukee, Wisc.
* Greivell, Robert L., S/Sgt, Milwaukee, Wisc.
Grudzin, Marion J., Pvt, Salamanca, N. Y.

* Hadgeoff, Vasil, Pfc, Yorktown Heights, N. Y.
* Halcomb, Willard, Sgt, Elmhurst, N. Y.
Hamblin, Harold J., Pfc, Dunn Center, N. D.
Hardy, Everett E., Pfc, Cincinnati, Ohio
* Harris, Bobby W., Pvt, Italy, Texas
Heiden, Clarence F., Cpl, Milwaukee, Wisc.
Hoefert, Harold T., Pvt, Alton, Ill.
* Hogan, Harry J., Pvt, Beaumont, Texas
* Hollon, Ray, S/Sgt, Landsaw, Ky.

* Johnson, Kenneth H., Pvt, Evansville, Ind.

* Kammeyer, Gerhart E., S/Sgt, Potlatch, Idaho
* Keck, Robert W., Pfc, E. Cleveland, Ohio
Kilgo, Robert H., Tec 4, Rome, Ga.
King, Andrew F., Pfc, Castlewood, Va.

* Lasota, Joseph J., Pvt, Buffalo, N. Y.
Leeth, Cloudie S., Pvt, Okema, Okla.
* Lewis, Upshur E., Jr., Pfc, Norfolk, Va.
Lindgren, Lawrence F., Pvt, Little Falls, Minn.
Lopez, Ramiro, Pvt, McAllen, Texas
* Lynch, Pat N., Pfc, Houston, Texas

McHenry, Harry, Jr., Pvt, Chester, W. Va.
* McMahon, Gerald E., Pfc, Chicago, Ill.
* McMillen, Charles E., Pfc, Pittsburgh, Pa.
Madere, Lawrence, Jr., Pfc, LaPlace, La.
Maine, Harold J., Pfc, Pawcatuck, Conn.
* Maniaci, Vito, Pvt, Brooklyn, N. Y.
Marose, Ervin L., Pvt, Clinton, Ind.
Martin, Max L., Pfc, Benkleman, Neb.
* Meecks, Autry T., T/Sgt, Anniston, Ala.
* Merritt, Delcy R., Pfc, Natchez, Miss.
* Meyers, Raymond H., Pfc, Lafayette, Ind.
* Miller, Robert C., Pvt, Watsonville, Calif.
* Mixon, John, T/Sgt, Iowa Park, Texas
* Moherman, Paul L., Sgt, Canfield, Ohio
Monday, Allen R., Pfc, Judsonia, Ariz.
* Morales, Charles T., S/Sgt, Bronx, N. Y.

Paul, Alfred J., T/Sgt, Portland, Me.
* Peavy, Charles W., Pvt, Lakeland, Fla.
* Peterson, Richard H., Pfc, Acton, Mass.

* Quarnstrom, Robert E., Sgt, Boone, Iowa.

* Ransom, Richard J., Pvt, Belvidere, N. J.
Ray, Basil L., Pfc, Wadesboro, N. C.
Reece, Edward N., Pfc, Los Angeles, Calif.
Rissling, Clarence H., Pvt Milwaukee, Wsc.
Roblin, Robert P., Pvt, Rochester, N. Y.
Rogers, Paul, Pfc, Decaturville, Tenn.
Russo, Carmen, Pvt, Brooklyn, N. Y.

* Schneiderman, Julius, Tec 5, Bronx, N. Y.
Schreiber, Oscar W., Pvt, Cornwells Heights, Pa.
Schubring, James J., Pvt, West Allis, Wis.
Seals, Harrison, Pfc, Bond, Ky.
Shackleford, James C., Pvt, Ewing, Va.
Shelton, Dick, Pvt, Albany, Texas
* Slike, Joseph O., Pfc, Sigel, Pa.
Sloan, Bruce F., Pvt, Lake Waccamaw, N. C.
Smith, Daniel R., Pvt, North Attleboro, Mass.
* Smith, Warren G., Pfc, Leoma, Tenn.
* Staver, Robert L., Pfc, Lima, Ohio
* Stephens, Kenneth L., Pvt, Altoona, Pa.
* Stern, Arthur, Pfc, Wechawken, N. J.

* Todd, Clancey L., Pfc, Eubanks, Ky.

* Unell, Leonard, Pfc, Los Angeles, Calif.
* Urban, William J., Pfc, Johnstown, Pa.

Wagner, Clarence M., Tec 5, Louisville, Ky.
* Watson, William J., Pfc, Johnstown, Pa.
Webber, Edward C., Pvt, Cleveland, Ohio
Webster, Reed J., S/Sgt, Salt Lake City, Utah
Wedo, John J., Pvt, Trenton, N. J.
* Whalen, William V., Pfc, Troy, N. Y.
Wikoff, Charles M., Pvt, Lebanon, Mo.
Wilson, Kenneth L., Pvt, Danville, Iova.
Wood, Albert L., Pvt, Tupper Lake, N. Y.

* Yaudes, John L., Pfc, Olean, N. Y.

Zawalik, Philip F., Pvt, Roslyn Heights, N. Y.

New Members

McLaughlin, James W., 1st Lt., Peoria, Ill.

Amos, William R. Jr., Pvt, Afton, Towa

Bauman, Delbert L., Pvt, Clarksburg, W. Va.
Beckham, Gerald D., Pfc, Brady, Texas

Capello, Louis R., Sgt, Red Bank, N. J.
Coley, James, Pvt, Miami, Fla.
Contreras, Bonifacio, Pfc, Von Ormy, Texas

* Damtoft, Donald S., Pfc, Bridgeport, Conn.
Daniels, James W., Pvt, Cardale, Pa.
* DeVore, Lynn R., S/Sgt, Decatur, Ill.
* Donnell, William J., Sgt, W. Brooklyn, N. Y.
Drabek, Johahnnie H., Pfc, Wallis, Texas

* Elder, Gilbert A., Sgt, Spencer, Iowa.
Engles, John R. Jr., Pvt, Batesville, Ark.

* Fedory, Michael, Pfc, Schenectady, N. Y.

* Garret, Billy G., T/Sgt, Mt Pleasant, Texas

* Goldberg, Martin L., Pfc, Bronx, N. Y.
Gregg, Richard E., Pvt, Bend, Oregon
Grievell, Robert L., S/Sgt, Milwaukee, Wis.

Jakupco, John J., Pfc, New Britain, Conn.
Jaramillo, Amarante A., Pvt, Antonito, Colo

Keny, Raymond E., Pvt, Maryville, Tenn.

Lamey, Floyd E., Pfc, Greenburr, Pa.
Lawson, Kermit O., Pvt, Birchwood, Tenn.
Lucas, Fred Jr., Pfc, Durham, Okla.

McCarthy, Robert A., Pvt, Medford, Mass.
Maggio, Frank P. J., Pvt, Asbury Pk., N. J.
* Marcinkiewicz, Frank P., Pvt, Chicago, Ill.
* Marszalek, Edward J., Pfc, Andalusia, Pa.
Martin, Joseph A., Pvt, Falls, Pa.
* Morenstein, Sidney, S/Sgt, Brooklyn, N. Y.
Morrow, Herbert F., Pfc, Atlanta, Ga.

Olea, Ralph J., Pvt, Douglas, Ariz.
Orabuena, Gilbert M., Pvt, Phoenix, Ariz.

Painter, Robert J., Pvt, Punxsutawney, Pa.
Pate, Roy I., Pvt, Corsicana, Texas
* Peterson, Raymond D., Pfc, Becker, Minn.
Ponds, Junior, Pfc., Walterboro, S. C.
Price, Clyde N., Pvt, Meadville, Mo.

* Rhudy, Marion S., Pfc, Jonesboro, Tenn.
Richgels, LeRoy T., Pvt, Madison, Wisc.
Rinaldi, Carmine, Pfc, Chicago, Ill.
Roberts, Willie C. Jr., Pfc, Gadsden, Ala.
Rodrigues, Antone, Pvt, Honolulu, Oahu TH

Salinas, Robert F., Pvt, Ordway, Colo.
Schaffer, James H., S/Sgt, Tamaqua, Pa.
Shumake, Edward R., Pfc, Conneaut, Ohio.
Smith, Donald E., S/Sgt, Auburn, N. Y.

Velkey, Andrew J., Pvt, Sharpsville, Pa.

White, Perry W., Pfc, Vernon, Texas
Widell, Donald L., Pvt, Maywood, Ill.

Zareko, Norman, Pvt, Bronx, N. Y.

COMPANY D

* McCarthy, Leo F., Capt, Youngstown, Ohio
* Berg, Sherwood O., 1st Lt, Granden, N. D.
* Corrigan, Burton E., 1st Lt, Marblehead, Mass.
Loeb, Richard, 1st Lt, Montclair, N. J.
* Rodgers, Stanley C., 1st Lt, Manchester, N. H.
* Murphy, John T., 2nd Lt, Buffalo, N. Y.

Antola, Leo L., Pfc, Palisade Park, N. J.
* Artusi, Rene, Pfc, Mishawaka, Ind.

* Bailey, Pete, Pfc, LaRue, Texas
* Baker, Robert B., Pfc, Racine, Wis.
Bakke, Clifford, Tec 5, Nielsville, Minn.
* Barbato, Joseph M., Tec 4, New York, N. Y.
* Berman, Samuel H., T/Sgt., Hartford, Conn.
* Bevis, Paul Jr., Pfc, Lawrenceburg, Ind.
* Breeden, Russel E., Cpl., Leavenworth, Ind.
Burgess, James E., 2d Lt., Lakewood, Ohio
* Burnett, George W., Pfc, Scranton, Pa.
* Buscaglia, Leon A., Cpl, New York, N. Y.
* Butcher, Stanley E., Pfc, Buckhannon, W. Va.

* Carden, Benjamin H., Pfc, Danville, Ga.
* Carrullo, George E., Pfc, Philadelphia, Pa.
* Carson, Lloyd C., Pfc, Muncie, Ind.
Carter, Ellis D., Pfc, Jackson Gap, Ala.
Casolaro, William C., Pfc, New York, N. Y.
* Christman, Clinton L., Pfc, Mohnton, Pa.
* Cobb, Charles W., Pfc, Livermore, Ky.
* Cochran, William L., S/Sgt, Newell, N. C.
* Coleman, Marion W., Tec 4, Louisville, Ill.
* Collins, Douglas, Pfc, Odds, Ky.
Colson, Charlie Jr., Pfc, Hertford, N. C.
* Cummings, Harry H., Cpl, Kingston, N. C.
* Curtis, James E., Pfc, Lauderdale, Ala.

* Davies, Earl L., Chiloquin, Ore.
* Day, Julius E., S/Sgt, Kentwood, La.
* Deal, Kenneth E., Pfc, Postelle, Tenn.
Dec, Leo A., Sgt, Buffalo, N. Y.
* DeCamillis, Albert A., Tec 4, Hartford, Conn.
Demore, Charley R., Pfc, Clarksville, Ga.
Dees, Samuel D., Pfc, Sardis, Miss.
* Diekman, Gilbert E., Pfc, Blue Island, Ill.
Dillman, George W., Pfc, Loysville, Pa.
* DiSalvatore, James V., Pfc, Ashtabula, Ohio
Downing, Gerald C., Pfc, Dadeville, Ala.
* Draudt, Richard H., S/Sgt, Aurora, Ill.

* DuBose, Bobby C., Pfc, Crossett, Ark.
* DurBorrow, Harry S., Pfc, Glouster, N. J.
* Dworak, Stanley C., S/Sgt, Hartford, Conn.

Eager, Robert A., Pfc, Palm Beach, Florida
* Eller, Clifton, H., Sgt, Ronda, N. C.
* Ellis, Willis B., S/Sgt, Charlotte, N. C.
* Ericson, Larce B., Pfc, San Diego, Cal.
* Everson, Arthur B., Pfc, Washington, D. C.

* Farrell, Bernard L., Sgt, Rich. Hill, Mo.
Finley, Wallace, Sgt, Pickens, S. C.
* Fischer, Charles W., Pfc, Long Island City, N.Y.
* Fischer, Raymond F., Pfc, Middle Village, N. Y.
Flinn, William M., S/Sgt, Haddonfield, N. J.
* Fogle, Donald R., Pfc, Ft. Wayne, Ind.
* Franklin, John E., Pfc, Birmingham, Ala.

Garrison, Dan. Y., Pfc., New Port News, Va.
* Gerhardt, Christian L., Cpl., Indianapolis, Ind.
Georgiades, Constantine, Pfc, Bronx, N. Y.
* Gillis, Merrill A., Pfc, Derry, Pa.
Gloisten Bernard J., Pfc, Glendale, N. Y.
Gondzi, Michael, Sgt, Aliguippa, Pa.
* Grady, Harold D., S/Sgt., Jackson Heights, N. Y.
Greenlee, William A., Pfc, Warren, Pa.
* Gribben, Theron T., Pfc, Fond Du Lac, Wis.

* Halama, Francis J., Cpl, Harrisville, R. I.
* Hall, Granville L., Tec 5, Hyatsville, Md.
* Harper, Donald A., Pfc, Cedar Rapids, Iowa
Harris, David E., Pfc, New York, N. Y.
* Harris, Thomas E., Tec 5, Chicago, Ill.
* Harvell, Lloyd C., Pfc, Alameda, Calif.
* Harwayne, Martin, Pfc, Brooklyn, N. Y.
* Hatton, Richard H., S/Sgt, Havana, Ill.
* Hawkins, George B., T/Sgt, Batesville, Miss.
* Helms, Howard N., Pfc, Akron, Ohio
* Hochfelder, Martin, Pfc, Perth Amboy, N. J.
* Hodges, Berlin C., 1st Sgt, Sevierville, Tenn.
* Humes, Richard P., Pfc, Cleveland, Ohio
* Hunniford, Michael F., S/Sgt, Batavia Ill.
* Hutchinson, Ralph S., Cpl, Lynnville, Ind.

* Johnson, Roy A., Pfc, Tracey, Iowa

* Kimble, Donald C., Pfc, Manhattan, Kans.
Kovich, Joe L. Jr., Pfc, Kansas City, Kans.

* Kuhns, Earl L., Pfc, Anderson, Ind.
* Kupec, Frank J., T/Sgt, Marshall, Texas

* Labay, Joseph P., Pfc, Akron, Ohio
Lamb, Isaac, Pfc, Swainsbor, Go.
* Lassen, William L., Pfc, Detroit, Mich.
* Lavoie, John G., Pfc, Lowell, Mass.
Lensing, Ralph T., Pfc, Festina, Iowa
Lee, Chester J, Pfc, Gnadenhutten, Ohio
* Lefko, Stanley F., Tec 5, Chicago, Ill.
* Linder, Thomas M., Pfc, Moline, Ill.
* Lohrey, Ernest W., Sgt, Algoma, Wis.
* Loman, Melvin I., Pfc, Brookline, Mass.
* Lotermoser, Thomas A., Cpl, Port Huron, Mich.
* Loiselle, Harold A., S/Sgt, West Warwick, R. I.

* Madaffri, Joseph, Pfc, Baumont, Texas
* Madden, George R., Pfc, Brooklyn, N. Y.
* Maloney, Edward F., Sgt, Worcester, Mass.
Martin, Argus L., Pfc, Wadesboro, N. C.
* McBride, Robert A., Tec 4, Tillamock, Oregon
* McDowell, David S., Sgt, St. Louis, Miss.
McKim, Edward W., Sgt, Chicago, Ill.
* Mroski, John, Tec 5, Chicago, Ill.

Nader, Otto N., Pfc,, Columbus, Ohio
* Nagle, Edward, Sgt, Paterson, N. J.
Neff, Lawrence F., Pfc, Goshen, Ind.
* Nelson, Harris V., Pfc, South Haven, Minn.

* O'Brien, Thomas L., S/Sgt, Malden, Mass.
* O'Connell, Daniel P., Sgt, Brooklyn, N. Y.

* Palmer, Earl J., Pfc, Chicago, Ill.
* Parsons, William T., Pfc, Wappingers Falls, N.Y.
* Perry, Arthur C., T/Sgt, Monroe, Ga.
* Phillips, Donald J., Tec 4, Martinsville, Mo.
* Piaker, Abraham L., Pfc, New York, N. Y.
* Pilson, Virgil E., Pfc, Andover, Ohio
Provost, Leon T., Pfc, Buffalo, N. Y.
Purvis, Charles M., Pfc, Crestwood, Ky.

Raines, Edgar C., Tec 4, Fredericksburg, Va.
Ramsey, William R., Pfc, Channel View, Texas
Ratcliff, James W., Pfc, Alexander, N. C.
Raybon, Joe E., Pfc, Luverne, Ala.
* Rehfus, Henry J., S/Sgt, Brooklyn, N. Y.
Reed, George W., Pfc, Montgomery, Ala.

* Roach, William F., Sgt, Washington, Pa.
Rottenberg, Maurice I., Pfc, Brooklyn, N. Y.
Ruggiero, Michael B., Pfc, Lawrence, Mass.
* Russ, Stewart O., Pfc, Ft. Plain, N. Y.

* Savincki, Leon S., Pfc, Ensley, Ala.
* Schember, Harry S., Cpl, Jersey City, N. J.
* Scott, Lenual, Pfc, Florence, Ala.
* Schafer, William O., Jr., Cpl. Lockwood, Mo.
* Skenandore, Deguy, Tec 5, Depere, Wisc.
Sloter, Wilbert L., Pfc, Vincent, Ohio
* Smith, Letcher M., Pfc, Fulton, Ky.
* Smith, Louis E., Cpl, Frederick, Md.
Smith, Paul W., Pfc, Banner Elk, N. C.
* Sorenson, Lowell M., Pfc, Boone, Iowa
Speake, Fred M., Pfc, Alexander City, Ala.
Stafford, Kermit Q., Pfc, Snow Camp, N. C.
* Starcevich, Mike, S/Sgt, Chicago, Ind.
Steigleman, Derwood D., Pfc, Carlisle, Pa.
Sterett, Roger W., S/Sgt, Villa Park, Ill.
* Sulkowski, Teddy V., Cpl, Rome, Ohio
* Sullivan, Francis J., Pfc, Norwalk, Conn.
Stewart, Harold R., Pfc, Hazelhurst, Miss.
* Swanner, James W., Tec 4, Winter Haven, Flor.
* Sylvester, Maurice A., Pfc, Solon, Me.

Thoma, Frank, Pfc, Phila, Pa.
Thurston, Orene D., Pfc, Franklin, Ind.
Tricamo, John E., Pfc, Brooklyn, N. Y.

* Valenty, Anthony S., Pfc, Bridgeport, Conn.
* Vlha, John G., Sgt, Lorain, Ohio
* Voulgaris, Elias C., Pfc, Waterbury, Conn.

* Warner, Ward K., Pfc, Vincennes, Ind.
* Webster, Lyman H., Cpl, Waterbury, Conn.
West, Marvin H., Pfc, Noblesville, Ind.
* Whiting, Roy R., Tec 5, Hay Springs, Neb.
* Wilkings, Harvey L., S/Sgt, Fordyce, Ark.
Willey, Robert W., Pfc, Chicago, Ill.
Williams, Johnnie D. Jr., Pfc, Screven, Ga.
Williams, Robert M., Cpl, San Francisco, Calif.
* Wilson, William C., Cpl, Covington, Ohio
* Worcester, Robert P., Cpl, Newton, Ill.
Wright, William B., Pfc, Max Meadows, Va.

Young, Kenneth R., Pfc, Rossville, Ga.

* Zivkovich, George, Sgt, Franklinboro, Pa.

Former Members

Ferguson, Charlie V., 2d Lt, Ft. Worth, Texas
Hyder, Toy A., 2d Lt, Landrum, S. C.
Kahn, Alexander, 2d Lt, New York, N. Y.
Rubin, Ralph R., 2d Lt, Philadelphia, Pa.
Cameron, Hugh M., Pfc, Downers Grove, Ill.
Coleman, William A., Pfc, Lynchburg, Va.
Dennison, Roswell, Pfc, Odds, Ky.
Ferry, Joseph J. Jr., Sgt, Atchinson, Kans.
Grant, Ped K., Sgt, Leesville, La.
Greenfield, George, Pfc, Grand Rapids, Mich.
Jeanis, Robert W., S/Sgt, Chicago, Ill.
Johnson, Ernest E., Pfc, Millfield, Ohio
Latronica, Anthony C., Tec 5, New York, N. Y.
Lewis, Edward O., Sgt, McDonough, Ga.
Little, Jason B., Pvt, Marshville, N. C.
Lyerly, Arthur, Pvt, Leo, S. C.
Lyons, Nelson L., Pfc, Ochelata, Okla.
McNatt, Edward L., Pfc, Paden, Miss.
Miller, Robert W., Pfc, Winfield, Ala.
Mitchum, Lelean C., Pvt, Polkton, N. C.
Moran, Thomas A., Pfc, Copper Hill, Va.
Mosher, Ronald L., Pfc, Waseca, Minn.
Motola, Orlando A., Cpl, Hartford, Conn.
O'Toole, Edward V., S/Sgt, Linden, N. J.
Peters, Edward J., Pfc, Panther, W. Va.
Riste, Robert, Pfc, Oroville, Wash.
Robbins, Harry S., Pvt, Stafford, N. J.
Robertson, Reuben, Pfc, Bemidji, Minn.
Salazar, Juan A., Pfc, San Francisco, Calif.
Scanlan, B. D.,, Pvt, Arlington Heights, Mass.
Scheetz, Francis H., Sgt, Johnstown, Pa.
Solomon, Lonnie R., Pvt, China Grove, N. C.
Spivey, James D., Pvt, DuBoise, Pa.
Todd, Edgar A., Pfc, Windsor, N. C.
White, Harry J., Pfc, Washington, Ind.
Willis, James W., Pfc, Livermore, Ky.
Yoho, Joseph M. Jr., Sgt, Santa Cruz, Calif.
Zupancis, Johnnie P., Tec 5, Aspen, Col.

New Members

Chorba, Joseph J., 1st Lt, Follansbee, W. Va.
Coburn, Earl E., 1st Lt, Pennsylvania
Dahl, William R., 1st Lt, Grafton, N. D.
Loeb, Richard, 1st Lt, Mt .Clair, N. J.
* Messier, Harry A., 1st Lt, N. Adams, Mass.
* Dunkle, Frank C., 2nd Lt, Pa
Fergusen, Charlie V., 2d Lt, Ft. Worth, Texas
Foster, Jerry W., Jr., 2d Lt, Palo Alto, Calif.
Welbourn, Marshall E., 2d Lt, Tucson, Ariz.

Alabran, Raymond C., Pfc, Smicksburg, Pa.
Aslaksen, Carroll, Pfc, Maplewood, N.J.
* Childress, Clarence M., S/Sgt, Topeka, Kans.
* Collins, Charlie N., Pfc, Dillon, S. C.
Cote, Leon J., Pvt, Tilton, N.H.
* Cousino, Wayne K., Pfc, Toledo, Ohio
Curd, Garvin N., Pfc, Buchanan, Tenn.
Garner, Hollis W., Pvt, Booneville, Miss.
* Hansen, Gilbert M., Pfc, Chicago, Ill.
Irby, Hardy H., Pvt, Meridian, Miss.
Jones, Charles C., Pfc, New Market, Tenn.
King, John C., Pvt, Mt. Airy, N.C.
Kraus, Irwin, Pvt, Brooklyn, N.Y.
Lange, Dale E., Pvt, Oakdale, Pa.
Mahl, John F. Jr., Pvt, Tonawanda, N.Y.
* Mock, Jesse D. Jr., S/Sgt, Savannah, Ga.
* Nauss, Loren R., Pfc, Brighton, Mich.
Nelson, Walter T., Pvt, Clearfield, Pa.
Nicotri, Anthony, Pvt, Brooklyn, N.Y.
Rogers, James E., Roxboro, N.C.
Salsburg, Mark S., Pvt, Scranion, Pa.
Sekerak, Thomas J., Pvt, Conemaugh, Pa.
Sizelove, Frederick E., Pvt, Elwood, Ind.
Speakes, Ralph R., Pvt, Washington, D.C.
Stanger, Clement M., Pvt, Camden, N. J.
* Wells, Joseph A., Cpl, Betlon, Texas
Wolff, Albert F., Pvt, Baldwin, N. Y.
* Yelaska, Yubi S., Pfc, Chicago, Ill.

1ST BATTALION

COMPANY COMMANDERS



CAPT. RUSSELL F. WILLIAMS
CO "A"



CAPT. PAUL P. FORAN
CO "B"



CAPT. HAROLD R. RHINE
CD "B"



CAPT. JOHN W. COLLINS
CO "C"



CAPT. LEO F. McCARTHY
CO "D"

SECOND BATTALION



MAJOR RAYMOND A. JACKSON
EXECUTIVE OFFICER



LT. COL. RICHARD W. KEYES
BATTALION COMMANDER



CAPT. WILLIAM A. JONES
S - 1



IST. LT. JOSEPH J. KLIMKIEWICZ
S - 2



CAPT. RICHARD E. GOTTLIEBSEN
S - 3



IST. LT. JOSEPH F. LEMON
S - 4

Hq and Hq Co 2nd Battalion

* Keyes, Richard W., Lt. Col., Houston, Texas
* Jackson, Raymond A., Maj., Portland, Me.
* Gottliebsen, Richard E., Capt, Lakeville, Conn.
* Jones, William A., Capt., Ripley, W. Va.
* Coburn, Earl E., 1st Lt., Guyaux,, Pa.
Kappel, Karl G., 1st. Lt., Los Angeles, Calif.
* Klimkiewicz, Jos. J., 1st Lt, New Britain, Conn.
* Wenzelburger, Wilbert N., 1st Lt., Pittsburgh, Pa
* King, Hugh J., 2nd Lt., Richmond, Va.

Allen, Phillip P., S/Sgt, Saugus, Mass.
Aquilio, Daniel J. Jr., Pfc, Wysox, Pa.

* Baker, Harold W., Tec 4, Milwaukee, Wis.
Burkel, Horace J., Pfc, Fairhope, Ala.

* Campbell, John G., Pfc, Oakland, Calif.
* Carey, Tom F., Pfc, Mineral Wells, Tex.
* Caughron, Harry W., Pfc, Johnson City, Tenn.
Chandley, Harvey A., Tec 5, Erie, Pa.
* Clark, James C., S/Sgt, Kilmichael, Miss.
* Coffield, Delmar P., Pfc, St. Clairsville, Ohio
* Cook, Willard K., Tec 4, Traverse City, Mich.
* Counsell, Duaine K., Tec 5, Wisconsin Dells, Wis.
* Custin, Kenneth G., Tec 5, Warren, Ohio
* Czajkowski, Peter A., Tec 5, Lody, N. J.

* Davis, Charles W., Sgt, Martinsburg, W. Va.
* DeFeo, Dante G., Pfc, Paterson, N. J.

* Eaton, Walter T., Tec 5, Coshocton, Ohio
* Eaton, William S., Tec 5, Moorehad, Miss.
* Ellington, William M., Pfc, Naruna, Va.
* Elliott, Pearl, Pfc, Straight Creek, Ky.
* Ellis, Byron S., Pfc, Arcudia, Calif.
* Everett, Willard R., Pfc, Minneapolis, Minn.

* Finan, John R., Pfc, N. Little Rock, Ark.
* Finnegan, John R., Pfc, Walker, Minn.
Florig, Joseph F., Pfc, Norristown, Pa.
* Friend, Ben, Tec 5, Chicago, Ill.
* Funkhouser, Roland L., Pfc, Morrison, Okla.

* Gallenkamp, George V., Pfc, Minneapolis, Minn.
* Ganno, Bennie E., Pfc, Henderson, Ky.
* Garvey, Willard E., Tec 5, Muskegon, Mich.
* Gerken, Elwood L., Pfc, Academy, S. D.
* Getz, Donald L., Pfc, Cle Elum, Wash.
Goodheart, Charles O., Pfc, Buffalo, N. Y.
* Gossar, George W. Jr., Pfc, Evansville, Ind.
Gottliebsen, Daniel T. Jr., S/Sgt, Canaan, Conn.
* Gregory, Henry, Tec 4, Bronx, N. Y.
* Grun, Russell, Pfc, Menominee, Mich.

* Hagen, Arthur C., Sgt, Fairchild, Wis.
Hagins, Thomas R., Tec 5, Baltimore, Md.
* Harris, Donald F., Tec 5, Vero Beach, Fla.
* Hawk, Kenneth C., Pfc, Syracuse, N. Y.
* Holland, Larry B., Tec 5, Honea Path, S. C.
* House, Bennie F., Tec 5, Rocky Mount, N. C.
* Howard, William M., Pfc, New Brighton, Pa.

* Ingels, Otis C., Tec 4, Cincinnati, Ohio

* Kelley, Peter T., Tec 4, Fallon, Nevada
* Kittleson, Carl M., Pfc, Burlington, N. J.
* Kolicius, William Jr., Pfc, Pittsburgh, Pa.

* Laurence, Harold A., Pfc, St. Louis, Mo.
* Lee, Warren P. Jr., Pfc, Westwood, N. J.
* Leen, Dale, Pfc, Blackwell, Okla.
* Lippert, Jacob F., Pfc, St. Francis, Kansas

* Lively, Innis E. Jr., Pfc. Huntington, W. Va.
* Lorenzi, Derio, Sgt, Corona, Calif.
* Lunde, Maurice E., Sgt, Wakonda, S. D.
Luttringer, Joseph G. Jr., Pfc, Sharpsburg, Pa.

* Majeske, Floyd E., Sgt, Wausau, Wis.
* Mancini, Vito, Tec 5, Johnston, R. I.
* Margarce, George S/Sgt, Turtle Creek, Pa.
* Marquis, Fred A., Cpl, Independence, Oregon
* Marshall, Marvin S., T/Sgt, East Lansing, Mich.
* Mattice, Harold H., Cpl, Norwich, N. Y.
* Mayerski, Stephen E., T/Sgt, Cleveland, Ohio
* McCauley, Franklin J., Pfc, Milford, Texas
* McKnight, William G. III, Sgt, Langhorne Pa.
McLine, Charles L., Pfc. Ft. Worth, Texas
* Mohs ,William E., Tec 5, Bridgeport, Conn.
* Monsma, John, Tec 5, Grand Rapids, Mich.
* Moore, George W., Pfc, Clanton, Ala.

* Nolin, Tullis, T/Sgt, Elba ,Ala.
Normandin, Leo P., Pfc, Lowell, Mass.

Page, Jesse T., T/Sgt, El Dorado, Kans.
* Pecoraro, Gaeton F., Pfc, E. Weymouth, Mass.
* Peterson, Kermit W., Sgt, Milltown, Wis.
* Piepenbrink, Clarence C., Cpl, Mt. Prospect, Ill.
* Pieper, Theodore W., S/Sgt, Roscoe, Calif.
* Pyles, Jacob J., Pfc, Morristown, Ohio

Quarles, Robert R., T/Sgt, Whitleyville, Tenn.

Rauch, Charles M., Pfc, Milton, Pa.
* Remington, Frederick H., Pfc, New York, N. Y.
Reynolds, Dorris B., Tec 4, Indianapolis, Ind.
* Rhoades, Robert C., S/Sgt, Aloha, Wash.

* Roesner, Richard C., Pfc, Chicago, Ill.
* Romero, Henry, Pfc, Parlier, Calif.
Royer, Joel C., Tec 4, Myerstown, Pa.

* Saggio, Louis J., Pfc, Meadville, Pa.
Sapp, Sidney J., Tec 5, Crestview, Fla.
* Schoonover, Charles E., S/Sgt, Los Angeles, Cal.
* Siebert, George E., Pfc, Springfield, Ill.
* Slipski, Alexander J. Jr., Pfc, Detroit, Mich.
Smith, John A., Pfc, Eupora, Miss.
* Sposato, Dominick J., Pfc, Hoboken, N. J.
* Swanson, Robert W., Tec 5, Joliet, Ill.
* Swenson, Harold R., Tec 5, Chicago, Ill.
* Sychra, Harold J., Pfc, Prescott, Iowa

* Tarone, Joseph P., S/Sgt, Hazelton, Pa.
* Taylor, Estell L., Pfc, Crookston, Minn.
* Thompson, Paul W., Pfc, Catron, Mo.

Valle, Leo S., Cpl, Natick, Mass.
* Van Houten, Eugene, S/Sgt, Correctionville, Iowa
* Van Meter, Ellsworth E., S/Sgt, Arlington, Va.
Varnuska, Frank C., Tec 4, Bayside, N. Y.
* von Dreele, William H., Jr., Pfc, Roselle, N. J.

* Wagner, Harry A., Pfc, Bronx, N. Y.
* Wallace, William C., Pfc, Bronxville, N. Y.
* Warner, Frederick B., Tec 5, S. Charleston, W.Va.
* Westbrook, Archie H., 1st Sgt, Phenix City, Ala.
* Weyand, Robert K., Cpl, Streator, Ill.
* Wilson, Richard G., Pfc, Boring, Ore.
* Wright, Leslie A., Pfc, Fenton, Mich.

Zeldin, Sigmund L., Pfc, New York, N. Y.
* Zipkin, Bernard, Pfc, Philadelphia, Pa.

Former Members

Bowman, Richard S., Pfc, Philadelphia, Pa.
Canno, Bennie E., Pfc, Henderson, Ky.
* Crelly, Bill R., Pfc, Overland, Mo.

* DiBabbo, Joseph P., Pfc, Philadelphia, Pa.

* Geringer, Leonard J., Tec 4, New York, N. Y.

Hagen, Arthur C., Sgt, Fairchild, Wis.

Jeffries, Thomas H., Pfc, Arlington, Va.

Kittleson, Carl M., Pfc, Burlington, N. J.
* Kowalski, Eugene J., Pfc, Highland Park, Mich.

Marquis, Fred A., Cpl, Independence, Oregon
Mayerski, Stephen E., T/Sgt, Cleveland, Ohio
* McGhee, Arthur J., Sgt, Gooding, Idaho

Mohs, William E., Tec 5, Bridgeport, Conn.
* Molten, Alexander B., Pfc, Rutherford, N. J.
* Murray, Richard J., Pfc, Providence, R. I.

Nicolaw, James W., Pvt, Vancouver, Wash.
* Novi, Franklin F., Pfc, Conshohocken, Pa.

Page, Jesse T., T/Sgt, El Dorado, Kan.
Palma, Louis M., Pvt, Norwich, Conn.
Pecoraro, Gaeton F., Pfc, E. Weymouth, Mass.

Rauch, Charles M., Pfc, Milton, Pa.
Rhoades, Robert C., S/Sgt, Aloha, Wash.
Rosenzweig, Alvin S., Pfc, Dallas, Texas

Schoonover, Charles E., S/Sgt, Los Angeles, Calif.
* Short, Arthur J., Cpl., Oelwein, Iowa

Shreve, William R., Pfc, Charleston, W. Va.
Slipski, Alexander J. Jr., Detroit, Mich.
Sposato, Dominick J., Hoboken, N. J.
* Stevens, John T., Cpl., Bridgeport, Conn.
Stracke, Emil H. Jr., Pfc, Farmingdale, N. Y.

Tarone, Joseph P., S/Sgt, Hazelton, Pa.
Taylor, James F. Sr., Pfc, Anderson, S. C.
* Tolman, Wayne B., S/Sgt, Bountiful, Utah
* Trickey, Edgar T., Pvt, Moline, Ill.

Varnuska, Frank C., Tec 4, Bayside, N. Y.

Wallace, William C., Pfc, Bronxville, N. Y.
Westbrook, Archie H., 1st Sgt, Phenix City, Ala.
* Wilmot, Wallace R., Pfc, Sioux City, Iowa
Zelinski, Joseph E., Pfc, Mt. Carmel, Pa.

New Members

Copeland, John A., 1st Lt, Leesville, La.

Dunbar, Harold W., 1st Lt, Opelousas, La.

Hegenwald, Hal R., Jr., Pvt, Daytona Beach, Fla.

COMPANY E

* Wright, Eugene C., 1st Lt, Sturgis, Mich.
Cook, Gene A., 1st Lt., Omaha, Neb.
* James, Byrd L., 1st Lt, Granada, Miss.
Metternich, Raymond H., 1st Lt, Baton Rouge, La.
Hendryx, Warren M., 2nd Lt, New Palestine, Ind.
Patterson, Leroy B., 2nd Lt, Marysville, Kan.

Adkins, Henry Z., Pfc, Garywood, Ala.
Aldrich, Robert, Pfc, Allen Park, Mich.
Anthony, James N., Pfc, Charlestown, S. C.
Artzer, Eugene J. Sr., Pfc, Topeka, Kan.

Baldwin, Ernest R., Pfc, Wadesboro, N. C.
Barber, William B., Pfc, Westerly, R. I.
Bartello, Philip, Sgt, Peekskill, N. Y.
* Bast, Clyde H., Pfc, Louisville, Ky.
Baxter, Juilian A., Pfc, Louisville, Ala.
Beardsley, Billy B., S/Sgt, Glendale, Calif.
* Beaty, James W., Pfc, Altus, Okla.
Beaver, Robert L., Pfc, St. Joseph, Mo.
* Birsic, Ivan E., Sgt., Bellevue, Pa.
* Bohan, John P., S/Sgt, Danbury, Conn.
Bonard, John W., Pfc, Fulton, Mo.
* Braker, William R., Tec 4, Norwalk, Ohio
Bratek, Frank J., Pfc, Buffalo, N. Y.
Brown, Jasper O., Pfc, Independence, Mo.
Brunson, William F. Jr., Pfc, Rock Hill, S. C.
Buchman, Morris, Pfc, New York, N. Y.

Campbell, Frank H., Pvt, Anaheim, Calif.
Carmack, Oscar Jr., Pvt, Hamilton, Ohio
Castiglioni, Peter J., Pfc, Darlington, Pa.
* Childers, William S., Pvt, Franklin, N. C.
Clark, Harold E., Pfc, Gainsville, Florida
Clark, Edward L., S/Sgt, Youngstown, Ohio
Clemens, Cecil L., Pfc, Toledo, Ohio
* Cochran, Alvie D., Pfc, N. Tanzewell, Va.
Coppolino, Louie, Pfc, Los Angeles, Calif.
Culeton, Leo F. Jr., Pfc, Oswego, N. Y.
Curbello, Jasper R. Jr., Pfc, Skidmore, Texas
Curry, James L., Cpl., Zelienople, Pa.

Daddario, Patsy, Pfc, Syracuse, N. Y.
Daly, John J., Pfc, Peoria, Ill.
Danyo, Nicholas A., Pfc, Jermyn, Pa.
Davis, Horace C., Pfc, Soberton, Ga.
Deason, George H., Sgt, Anniston, Ala.
Dees, Arnold G., Pfc, Panama City, Florida
DiCarlo, Thomas J., Pvt, Windover, Pa.
DiDonato, Anthony B., Pfc, Dudley, Mass.
Dillion, Sherman R., Tec 4, Kingsport, Tenn.
Domaleski, Henry P., Sgt, Bloomfield, N. J.
Donahue, Felix F., Sgt, Camden, N. J.
Dowling, Ross P., Pfc, Pueblo, Col.
Downard, Roy, Cpl, Bradford, Ky.
* Duhamel, Lawrence L., S/Sgt, Minot, N. D.
Duncan, Elmer W., Pfc, Barnad, Mo.

Easley, Fred Jr., T/Sgt, Osyka. Miss.
Eaton, Jack E., Pfc, Buena, Calif.
Edwards, Monroe R., Pfc, Water Valley, Miss.
* England, James L., Pfc, Tulsa, Okla.
* Essinger, Verne L., T/Sgt, Roggen, Col.

Fasick, Howard J., Pfc, Pleasant Hill, Ohio
Fawcett, Lawrence A., Pfc, Youngstown, Ohio

* Gallant, Alphonse W., Sgt, Ipswich, Mass.
George, John J., Pfc, Watertown, Conn.
Giarrizzo, Charles C., Pvt, Bronx, N. Y.
* Giese, Kenneth W., S/Sgt, Kansas City, Mo.
Gifford, Russell M., Pfc, Trenton, Ga.
* Gilchrist, John D., Pfc, Durham, N. C.
* Goldsmith, Charles A., Pvt, Munfordville, Ky.
* Grabowski, Andrew, Sgt, Wyandotee, Mich.
*Gratz, Arno G., Pfc, Chicago, Ill.
* Grushesky, Anthony S., Pfc, Hazelton, Pa.

Haines, Charles R., Pfc, Allentown, Pa.
Haley, Harry J., Tec 5, Brooklyn, N. Y.
Hanzel, Emil P., Pfc, South Gate, Calif.
Harnish, Harry L., Cpl, New Holland, Pa.
* Hartwick, Albert D., S/Sgt, Hillsdale, N. J.
* Harwood, Clark W., Tec 4, Burkettville, Md.
Heinle, Milton R., Pfc, Hebron, N. D.
Herbst, Walter C., Pfc, Rensselar, N. Y.
Hill, Quinn J., Sgt, Chattanooga, Tenn.
* Hock, Charles F., S/Sgt, Bloomsburg, Pa.
Hoepner, Harold E., Sgt, Eau Claire, Wisc.
* Hollis, Carl S., Pfc, San Antonio, Texas
Holtsclaw, Floyd E., Sgt, St. Joseph, Mo.
Horowitz, Murray, S/Sgt, Brooklyn, N. Y.
Horst, Orville H., Pfc, Victor, Calif.
Horvath, Steve J., Tec 5, South Bend, Ind.
Hovsepian, Sahag, Tec 4, Perkasie, Pa.
* Howard, Burness E., Pfc, Scurry, Texas
Howell, Van R., Pfc, Lucedale, Miss.

Jacobin, Albert, Pfc, Star City, W. Va.
Jahn, Paul I., Pfc, Winona, Minn.
* Jeffries, Raymond A., S/Sgt, Ulman, Mo.
John, Wilbur A., Sgt, Portland, Oregon
* Johnson, Charles L., Cpl, Erwin, Tenn.
Jones, John C., Pfc, Clinton, N. C.
Jones, Loyd R., Sgt, Norman, Ind.
* Judge, John N., Sgt, Wilmington, Del.

Keith, Donald A., Pfc, Louisville, Ky.
Keith, Oscar A., Pfc, Morales, Texas
Kelly, John M., Cpl, Hornell, N. Y.
Kelmel, Edwin B., Pvt, Floyd Knobs, Ind.
Kennedy, Ramon O., Pvt, Latrobe, Pa.
* Kozich, Joseph N., Pfc, Wilkes Barre, Pa.
* Kuczek, Andrew, Pfc, Auburn, N. Y.

LaCourse, Anthony E., Huron, Ohio
Lambert, Joseph E. Jr., Attleboro, Mass.
Land, Roy L., Pfc, Ocilla, Ga.
Lane, Alfred J., Pfc, Richmond, Va.
Lanxon, Robert K., Pvt, Cherokee, Iowa.
* Lawrence, Walter C., Pfc, Nauvoo, Ala.
Leahey, John E., Pfc, Brooklyn, N.Y.
Lecroy, Melvin R., Pfc, Walhalla, S. C.
Lester, Jessie A., Tec 5, Seymour, Texas

Madigan, Edward S., Pfc, Wadsworth, Ohio
Mahoney, John E., Pfc, Terre Haute, Ind.
Malina, Ralph A., Pfc, Erie, Pa.
* Mandragon, Donald, Pfc, Denver, Col.
* Mann, Martin, Pfc, Brooklyn, N. Y.
* Marino, Peter, Pfc, Astoria, N. Y.
* Martian, Lawrence E., S/Sgt, Glencross, S. D.
Masirovits, Robert E., Pfc, Rock Creek, Ohio
Maslinski, Chester F., Pfc, Elmira, N. Y.
Mayer, Stanley J., Pfc, Harrah, Okla.
McBride, Leory R., Pfc, Greensboro, N. C.
* McEwen, John C. III, Pfc, Houston, Texas
* McKay, Thomas A, S/Sgt, Madison, Ind.
McKeeman, Ralph L., Pfc, Malvern, Pa.
* McLain, Robert R., Pfc, Houston, Texas
Miller, Leo, Pfc, Mobile, Ala.
Mintun, Robert P., Cpl., Missouri Valley, Iowa
Mitchell, Evans E., Tec 5, North Collins, N. Y.
Mongold, Charles K., S/Sgt, Spencerville, Ohio
Montano, Cesario M., Sgt, Tucumcari, N. M.
* Moody, Hugh, T/Sgt, Clarkesville, Tenn.
Moore, James E., Cpl, Columbus, Ohio
Moore, Vernon L., Pfc, Maderia, Calif.
Mysona, Joseph, Pfc, Ware, Mass.

Nabozny, Theodore C., Cpl, Reading, Pa.
Neil, George Jr., Pfc, Marrero, La.
Nelson, John E., Pfc, Post, Texas
Norman, Clarence, Pfc, Culleora, Tenn.
Norris, H. W., Pfc, Houston, Texas

O'Donnell, Eugene C. Jr., Cpl, Shannock, R. I.
Opanasets, Nicholas, Pfc, Dorchester, Mass.
Oparil, Richard, Pfc, Elmira, N. Y.

Padilla, Andy, Pfc, Old Alberquerque, N. M.
Page, Walter D., Pfc, Haleyville, Ala.
* Pappas, William, Pfc, Albany, N. Y.
Parkhurst, Ernest W., Pfc, Portsmouth, N. H.
* Pavelich, George R., Tec 5, Plattsburg, N. Y.
* Pedicord, Harold A., Tec 5, Trimble, Ohio
* Pedicord, Garold A., S/Sgt, Trimble, Ohio
* Perry, Winton E., S/Sgt, Los Angeles, Calif.
Pfeiffer, Leonard W., Cpl, Solvay, N. Y.
Philips, Claude L., Pfc, French Lick, Ind.
Potucek, Stephen Jr., Pvt, Oakley, Mich.
Price, Wilfred D., Pfc, Oak Hill, Ill.

Randolph, Walter F., Pfc, Newburg, N. Y.
* Reeb, Robert E., Sgt., Wheeling, W. Va.
Regruth, Floyd J., Pfc, Erie, Pa.
Rigos, Harry, Pfc, Bronx, N. Y.
* Robinson, Gordon W., S/Sgt, Payson, Ariz.
Roman, John P., Pfc, Philadelphia, Pa.
Runion, Donald E., Pfc, Toledo, Ohio
Sandage, Carl, Pfc, Damascus, Ark.
Sasko, Albert H., Pvt, Akron, Ohio
Saxton, Duane G., Pfc, Minneapolis, Minn.
* Schultz, Herbert N., Sgt, Watertown, Wis.
*Scopin, Joseph W., Tec 5, Bethesda, Md.
Searle, Richard O., Pfc, Seattle, Wash.
* Shapiro, Irving H., Pfc, Syracuse, N. Y.
Shaw, Arnold M., Pfc, West Monroe, N. Y.
Shepard, Ralph E., Pvt, Elwood, Ind.
Sicinski, Frank D., Pfc, Houston, Texas
Simmons, Edward V., Pfc, Goltry, Okla.
Simmons, Emery L., Pfc, Stratford, Okla.
Sinclair, Robert, Tec 5, McDonald, Ohio
Snowley, Bert L., Pfc, Clackamas, Oregon
* Solomon, Paul L., Sgt, Toronto, Ohio
Soto, Henry Y., Tec 4, San Diego, Calif.
Stacho, Donald E., Pfc, Chicago, Ill.
Stafford, Herman L., Pvt, Burlington Junction, Mo.
Stapela, Edward O., Tec 5, Waterloo, Iowa
Starkweather, William A., Pfc, East Aurora, N. Y.
Steele, Franklin B., Pvt, Bensenville, Ill.
Steitz, Paul E., Pvt, Durmont, Pa.
Sterling, James R., Pfc, Sherman, Texas
Stinson, Chester L., Pfc, Holland, Ky.
Suess, Gordon B., Pfc, Culver City, Calif.
* Sullivan, William V., Pfc, Jackson, Tenn.

Taylor, Maurice C., Pvt, Irondale, Ala.
* Tinquist, Harold O., 1st Sgt, W. Orange, N. J.
Tomlin, James A., Pfc, Connersville, Ind.
Townsend, Robert L., Pfc, Boulder City, Nev.
Tothfalusi, Michael, Pfc, Hammond, Ind.
Traynham, Wayne S., Pfc, Brooklyn, Md.
* Truehart, George W. Jr., Sgt, West Rupert, Vt.
* Tultz, Louis Jr., Tec 5, Akron, Ohio
* Tarpley, Robert B., T/Sgt, Danville, Ill.
* Thomas, Leo M., Tec 4, Kenton, Wash.
Tidwell, Clyde, Pfc, Groveton, Texas

Underwood, Ray E., Pfc, Piggott, Ark.

Vallie, Aloysius R., Pfc, Wyola, Mont.
Van Patten, Myron O., Pfc, Cato, N. Y.

Wantroba, Louis J., Pfc, Chicago Heights, Ill.
* Weber, Howard J., Pfc, Woodhaven, N. Y.
Weig, Lawrence P., Pfc, Abardeen, S. D.
Wendell, Donald F., Sgt, Bellview Blvd, Omaha, Nebr.
Wilhide, Jesse D., Cpl, York, Pa.
Williams, Joseph O., Sgt, Woodland, Calif.
* Williams, Russell M., Pfc, Bixby, Okla.
Williams, Quintus B., Pfc, Electra, Texas
* Wilson, Foy M., Pvt, Lexington, N. C.
Wingfield, Hauzie, Pfc, Steele, Mo.
* Winston, John S., Pfc, Hinsdale, Ill.
* Wolchanski, Michael H., Pfc, Berwich, Pa.

Yanez, Martin, Pfc, Edinburg, Texas

Zerr, Lawrence J., Pfc, Quinter, Kans.

Former Members

Hardenburg, William L., Capt, Moanville, Pa.
* Rowan, John V., Jr., Capt,
* Trivette, Clyde H., Capt,
Coburn, Earl E., 1st Lt, Guyaux, Pa.
Lovette, Henry T., 1st Lt, Camden, N. Y.
Overby, Alton K., 1 Lt, Raleigh, N. C.
Bennick, Alfred H., 2d Lt, Bronx, N. Y.
Colangelo, Lougi D., 2d Lt, Providence, R. I.
Yarborough, Francis A., 2d Lt, Lamar, S. C.

Aldrich, Robert J., Pfc, Allen Park, Mich.
* Amerson, Boyd C., Pfc, Hartsville, S. C.
Anderson, Clifford W., Pfc, Chillicothe, Ill.
* Anderson, Irving J., Pfc, Ludington, Mich.
Antenucci, Anthony T., Pvt, Rose Bank, N. Y.
Arnold, Stanley L., Pfc, Carthage, N. Y.
* Ashby, Joseph L., Pfc, Covington, Va.

* Baker, Albert J., Pvt, Detroit, Mich.
Baker, Ellis, Pvt, Marion, La.
Beaudry, Jack E., Pfc, Spokane, Wash.
Bennett, James K., Pvt, Bloomington, Ind.
* Berg, Irving, Pfc, Detroit, Mich.
* Biagini, James R., Sgt, Chesire, Mass.
* Birmingham, Edward J., Pfc, Newcastle, Neb.
* Blasko, Stephan J., Sgt, Philipsburg, Pa.
* Bosco, Thomas J., Pfc, New Britain. Conn.
* Branstrom, Donald F., Pfc, Russel, Pa.
Brewer, James H., Pvt, Birmingham, Mich.
* Brown, E. B., Pfc, Ft. Worth, Texas
Byington, Robert L., Pvt, Sandusky, Ohio

Carney, J. C., T/Sgt, Boston, Ga.
Castle, Cecil L., Pvt, Rock Falls, Ill.
Cheatom, Louie E., Pfc, Kellys, Texas
* Chedd, Warren W., Pfc, Yonkers, N. Y.
Chesney, Anderson H., Jr., Pvt, Wikes Barre, Pa.
Childers, William S., Pvt, Franklin, N. C.
* Clifton, Walter R., S/Sgt, Clarksburg, W. Va.
Connell Laverne M., Pfc, Sterling Van Kirk, Okla.
* Conover, Theodore E., Pfc, Frazeyburg, Ohio
Grabtree, Ernest J., Pfc, Leelon, Mo.
* Curry, Harry E., Sgt, Burden, Kansas.

Dangremond, Jack M., Pfc,
* Davis, Eugene W., Pfc, Middletown, Del.
Deputy, Richard R., Pfc, Fairbury, Ill.
* Deroun, Fred H., Pvt, Bell City, La.
* Donahue, John E., Pfc, Arlington, Mass.
Downes, George W., Sgt, West Peru, Me.
Duncan, Robert T., Pvt, Union Springs, Ala.
* Durham, Ernest R., Sgt, Cuthbert, Ga.
Durham, Roy T., Pvt, Danville, Ky.

Eblen, David L., Pvt, Adair, Iowa.
Eikenberry, Dean E., Pvt, Greene, Iowa.
Emery, John E., Pvt, Bunker Hill, Ill.
* Emory, James A., Pvt, Petersburg, Va.

Ezell, Sam C., Tec 5, St. Louis, Mo.
Falls, Kenneth J., Pvt, Woodsville, N. Y.
Fiondella, George, Pfc, Hamden, Conn.
* Fiorilla, Biagio, Pfc, Patterson, N. J.
* Flores, Berio G., Pvt, Banning, Calif.
Foppiano, Howard J., Pvt, New York, N. Y.
* Fort, Mason B., Sgt, Memphis, Tenn.
Fowler, Joseph A., Pvt, Norman Park, Ga.
Fox, Richard E., Tec 5, East Aurora, N. Y.
* Franks, Charles R., Cpl, Waterloo, Iowa.

* Gardner, John F., Pfc, Newport, Ark.
Gaspar, George S., Tec 5, Fall River, Mass.
Giannini, Curtis V., Pfc, Howardsville, Va.
Godwin, Archie B., Jr., Pfc, Dunn, N. C.
* Goodman, Wallace H., Cpl, Little Rock, Ark.
* Gregory, Ollie W., T/Sgt, Lafayette, Ala.

* Haley, Charles H., Sgt, Chattanooga, Tenn.
Hall, George E., Pvt, Beckley, W. Va.
Hall, Luther C., Pvt, Roseville, Calif.
* Hamilton, Elmer H., T/Sgt, Falkville, Ala.
Hamilton, William F., Pfc, Chenandoah, Iowa.
* Hayes, Norman B., S/Sgt, Shelburn, Ind.
* Heacox, Eual W., Pfc, Sikeston, Mo.
* High, Sidney C., Jr., S/Sgt, Raleigh, N. C.
* Householder, Wilbur D., S/Sgt, Toronto, Ohio
Howerton, Clarence E., Pvt, South Portsmouth, Ky.
* Huddleston, Richard C., Sgt, Canton, Ohio
Hudson, William J., Pvt, Highland Park, N. J.
Hughes, George W., Tec 5, W. Los Angeles, Calif.

Jenskins, Lester L., Pvt, Spartanburg, S. C.
Jewell, Thomas G., Pvt, Grasonville, Md.
* Johnson, Edward A., Pfc, Grasmere, N. Y.
* Johnson, George W., Pfc, Bailey, N. C.
Jones, Mike A., S/Sgt, Cherryville, N. C.

Karg, Philip G., Sgt, Hutchinson, Minn.
Kelly, Joseph G., Pvt, Quincy, Mass.
Kennelly, Daniel E., Jr., Tec 5, Chicago, Ill.
Kinhey, Benjamine F., Pfc, Oxford, N. J.
* Klees, Alfred, Pfc, Kenosha, Wisc.
Kowalski, Henry Pfc. Pittsburgh, Pa.

Landrum, John M., Pvt, Homestead, Fla.
* Lane, Thomas C., Pfc, Mason City, Iowa.
Laughin, Harold L., Pfc, Struthers, Ohio
Loorey, Melvin R., Pvt, Walhalla, S. C.
Leonetti, Joseph L., Pvt, Inwood, N. Y.
Levine, Louis, Pvt, Rochehe, N. Y.
Lozano, Bernardino, Pvt, Pasedena, Texas
* Lucas, Michael, Jr., Pfc, Sandy Hook, Conn.

McBride, Leroy R., Pvt, Greensboro, N. C.
* McCann, Eugene E., S/Sgt, Bay City, Mich.
McCarthy, Patrick F., Pfc, Newport, R. I.
McCleary, Paul W., Pvt, Indianopolis, Ind.
* McCubbin, Donald H., Pfc, San Francisco, Calif.
* McClure, Russell J., Pfc, Morris, Okla.
* Magill, Thomas H., S/Sgt, Sloansville, N. Y.
* Mahoney, Leonard J., Pfc, Oklahoma City, Okla.
Malina, Ralph R., Pfc, Erie, Pa.
Martin, Alex, Pvt, Cass City, Minn.
Massemini, Americo A., Pfc, Providence, R. I.
Mathiesen, Harvey F., Sgt, Valentine, Neb.
Mehan, Ralph F., Pvt, Whittier, Calif.
Meyer, Wilbur S., Pfc, Houston, Texas
Milko, Joseph J., Pfc, South River, N. J.
* Miller, Alfred E., Sgt, Lexington, Ind.
* Miller, Frederick, Pfc, York, Pa.
Miller, Leo, Pfc, Mobile, Ala.
* Morrissey, James T., Jr., Pfc, Brooklyn, N. Y.
Moschetti, Romeo J., Pvt, Greensburg, Pa.
Moscomagas, Gus, Pvt, Jersey City, N. J.

North, Joe L., Pvt, Picher, Okla.

Ottosen, Duane L., Pvt, Hastings, Mich.

* Palasek, Walter J., Pfc, Muskegon, Mich.
* Parent, Thomas J., S/Sgt, Chester, Pa.
* Parr, James H., Pfc, Hallettsville, Texas
Parr, Robert F., Pvt, Dodge, Neb.
* Pavlic, Marion S., Tec 5, Wheeling, W. Va.
Peavey, William L., Sgt, Belmont, Mass.
Permar, Ralph J., Tec 5, Pinevalle, Pa.
Perry, Edward F., Pvt, Williamsport, Pa.
Polhemus, Dale N., Pvt, Ames, Iowa.
* Ponzani, Guerino, S/Sgt, Bannock, Ohio
Powell, Junior H., Pvt, Evergreen, Ala.
* Powlus, Hurley, Jr., Cpl, Bloomsburg, Pa.
* Price, Robert H., Pfc, Brazil, Ind.
* Prince, Charles I., Pfc, New York, N. Y.

* Riley, Charles H., Jr., Pfc, Cortland, N. Y.
* Riley, Walter D., Pfc, Wynne, Ark.
* Robinette, Chesley H., Pfc, Conway, Ark.
Robinson, Lewis W., Pvt, Athol, Mass.
Robson, Henry A., Pvt, Marysville, Wash.
Rorex, Aaron B., Pvt, Wharton. Texas
Rotondo, Francis A., Pvt, Plainfield, N. J.
Rott, Leroy, C., Pfc, Los Angeles, Calif.
Rumsey, Atwell N., Pvt, Frie, Kan.
* Ryan, Eugene F., Jr., Pvt, Hoboken, N. J.
Ryder, Daniel M., Sgt, Dumbarton, Va.

* Sampracos, Peter, S/Sgt, Chicago, Ill.
Scalidi, Augustine M., Pvt, Brooklyn, N. Y.
* Schroeder, Albert F., Pfc, Gasport, N. Y.
* Schultheis, Frank C., Sgt, Akron, Ohio
* Schwender, Reinhard, Sgt, Jamaica, N. Y.
* Scott, James D., Pfc, Indianapolis, Ind.
Siebold, Marshall S., Pvt, Hastings, Minn.
Simmons, Howard R., Pvt, San Diego, Calif.
* Simpson, Roy C., Pfc, Caspar, Wy.
Skripkunis, Andrew J., Pvt, W. Wyoming, Pa.
Smiley, Donald J., Pfc, Des Moines, Iowa.
* Smith, Terry D., Sgt, Lynville, Tenn.
* Smith, Willie J., Pfc, Kinston, N. C.
Stibbens, Loyd E., Pvt, Harold, Texas
Stidham, James P., Pfc, Dorchester, Va.
* Story, Olus P., Pfc, Hector, Ariz.
* Story, Walter L., Pfc, Richmond, Ky.
Strange, Norman G., Pvt, Portland, Ore.

Talbott, Raymond H., Pvt, Whitesboro, Texas
* Tarkenton, James T., Pfc, Norfork,, Va.
Tarpley, Robert B., T/Sgt, Danville, Ill.
Taylor, Webb A., Pvt, Elizabethton, Tenn.
Thames, Lelan H., Pvt, Mager, Miss.
Theiss, Earl E., Pvt, Fairbanks, Texas
Tichavsky, Edwin J., Pvt, Shiner, Texas
Tondrowsky, Norman R., Pvt, N. Tonawanda, N.Y.
Trochinski, Richard J., Pvt, Lancaster, N. Y.
* Turner, James M., Pfc, Sandyville, Ohio
* Twidt, Leo I., Cpl, Park Rapids, Minn.
* Tysk, Benjamine J., Pvt, Wheeling, W .Va.

Ulsrud, Earl A., Sgt, Madison, Wisc.
* Uplegger, Karl E., Sgt, San Carlos, Ariz.

Vasquez, Benito, Pvt, Rovstown, Texas

Wallsten, Bert A., Tec 5,
Weiner, Harold, Pvt, Brooklyn, N. Y.
* West, James D., Pfc, Manchester, Ala.
* Westerman, Charles C., Pvt, Little Rock, Ark.
* White, Richard H., Pfc, Syracuse, N. Y.
Wiley, Robert A., S/Sgt, Ridgewood, N. J.
* Willard, Kenneth E., Pfc, Syracuse, Ind.
* Witman, Lester O., S/Sgt, Connelsville, Pa.
* Wolfe, Thomas M., Pfc, Jamaica, N. Y.
* Wood, Edward A., Pfc, Louisville, Miss.
* Woods, Jess., Jr., Pvt, Evansville, Ind.

* Yancey, Dubart, S/Sgt, Farmington, Mo.

New Members

Cassidy, Fred J., Capt, Lincoln, Neb.
Allen, Miton J., Pvt, North Bridgton, Me.
Calvo, Raymond, F., Pvt, Orange, Texas
Daly, Kenneth J., Pvt, Fostoria, Mich.
Keatley, Louis E., Pvt, Marting, W. Va.
Scott, Dale E., Pvt, Horton, Kan.
Sydnor, Charles R., Pvt, Winchester, Ohio
Welshans, Jack L., Pvt, Colliers, W. Va.
Yash, Martin J., Pvt, McClellandtown, Pa.

COMPANY F

* Curran, William J., Capt, Northboro, Mass.
Cabaniss, Robert E., 1st Lt, Shelby, N. C.
Crawford, Robert P., 1st Lt, Montville, N. J.
Meyers, Winton L., Jr., 1st Lt, Seattle, Wash.
* Piatt, Robert L., 1st Lt, L'Aanse, Mich.
Schweitzer, Jack T., 1st Lt, Yakima, Wash.
Whiteaker, Ellison M., 1st Lt, Turner, Ore.

* Abraham, Frederic, Sgt, Akron, Ohio
Adams, Samuel J., Pfc, Detroit, Mich.
* Agnew, Ervin F., S/Sgt, Rising Star, Texas
Ainsworth, Cleo, Tec 5, Green Wood, Miss.
* Andracki, Vincent M., Pfc, Philadelphia, Pa.
Angus, John F., Pfc, Mt Washington, Ohio
* Argetsinger, Conrad H., Pfc, Ithaca, N. Y.
Arnold, Joe J., Pfc, Greenwood, S. C.
* Ashby, Rufus W., Pfc, New York, N. Y.

Baker, Robert C., Pfc, Waukegan, Ill.
Barnett, Frederick E., Pfc, Tulsa, Okla.
Bergdorf, Harold A., Pfc, Navarre, Ohio
* Borman, Jackie, Pfc, Pratt, Kan.
Boudreaux, Arnold A., Sr., Pfc, Morgan City, La.
Bova, Joseph J., Sgt, E Boston, Mass.
* Branch, William C., Pfc, Dobson, N. C.
Brauer, Donald W., Sgt, Clarence Center, N. Y.
* Brown, Irl K., Sgt, Clarksville, Tenn.
* Brown, James O., S/Sgt, Lyndhurst, Ohio
Brown, Robert, Pfc, Snow, Ky.
Brown, Truman S., Pfc, Detroit, Mich.
Brusnahan, Albert J., Sgt, Orlando, Fla.
Buck, William H., S/Sgt, St Benedict, Pa.
* Bundy, Robert K., Sgt, Buffalo, N. Y.
Burok, Paul P., Tec 5, Eynon, Pa.

Cambel, Leopoldo C., Pfc, San Diego, Calif.
Carver, Harvey L., Pfc, Wichita, Kan.
Castillo, Adan R., Pfc, Laredo, Texas
* Chrz, Joseph M., Pfc, Austin, Minn.
Clark, Emerys W., Cpl, Alden Station, Pa.
Clark, George E., Pfc, Medford, Mass.
* Clevenger, James K., Pfc, Nacogadaches, Texas
Comfort, Harold L., Pfc, E Detroit, Mich.
Conrad, Charles R., Pfc, Vincennes, Ind.
* Cooper, Herman C., S/Sgt, Cincinnati, Ohio
Cotten, Jesse E., Pfc, Eastaboga, Ala.
Croft, George G., Pfc, Blytheville, Ark.
* Curtis, Francis K., Pfc, Brooks, Me.

Daniell, Clifford O., Pfc, Georgetown, Texas
Davis, Donald H., Pfc, Chambersburg, Pa.
DeCoursey, Michael P., Cpl, Pittsburgh, Pa.
Denham, James J., Sgt, Centralia, Mo.
Derr, Stanley M., Pfc, Pennsburg, Pa.
* DeWulf, Lawrence D., S/Sgt, Granger, Ind.
* Dore, Vincent R., Pfc, Boston, Mass.

* Esparza, Alberto J., Pfc, Laredo, Texas

Ferrara, Frederick A., Tec 5, Brooklyn, N. Y.

* Finnan, Franklyn J., Sgt, Waterbury, Conn.
Freeman, Fred P., Pfc, Mt Pleasant, Texas
* French, Robert A., S/Sgt, Pittsburgh, Pa.
Frost, Billy, Pfc, Ignacio, Col.

Garcia, Pedro O., Pfc, San Antonio, Texas
Giles, Luther A., Pfc, Mansfield, Pa.
Gill, Benjamin F., Sgt, Fontania, Calif.
Good, Boyd G., Tec 4, Warren, Ark.
Goodwin, Paul, Cpl, Ainsworth, Neb.
* Gort, Harley, Pfc, Roseland, Minn.
* Graham, Elton W., Pfc, Centerville, Texas
Gridley, Harold F., Tec 5, San Francisco, Calif.
* Griffin, John W., Cpl, Hyde Park, Mass.

Hannon, Harold S., Pfc, Spring Hill, W. Va.
Hardesty, Raymond L., Jr., Cpl, Baltimore, Md.
Harkins, Hugh R., Cpl, Ingram, Pa.
* Harvey, Jason, Tec 5, Newport, Tenn.
* Hassell, William L., Jr., Sgt, Greenville, Texas
Hearon, Thomas W., Jr., Pvt, Little Rock, Ark.
Hazelbaker, William L., Tec 4, Portsmouth, Ohio
* Hecht, Eldon O., Pfc, Coldwater, Kans.
Henderson, Herbert J., Jr., Pfc, High Point, N. C.
Hendrickson, Henry, Pfc, Hibbing, Minn.
Henry, Edward D., Pfc, Crossville, Tenn.
Hiatt, Harry F., Pfc, Truman, Minn.
Higbee, Lamond P., Pfc, Cedar City, Utah.
Hlasny, Joseph G., Pfc, Rockville, Conn.
Hobson, Harold R., Pfc, Providence, R. I.
Hodgin, Dwaine S., Pfc, Ramseur, N. C.
Hoh, Robert F., Pfc, St. Louis, Mo.
* Holcomb, Benny L., Pfc, Rushing, Ark.
* Honeycutt, Willie L., Pfc, Middlesboro, Ky.
Horst, Anthony, Pfc, Brooklyn, N. Y.

Iannantuoni, Leonard M., Pfc, Waterbury, Conn.
Indorf, Ross V., Pfc, St Francis, Kan.

Johnson Hans S., Pfc, Minden, Nev.

* Kelley, Ralph, Jr., S/Sgt, Morgantown, W. Va.
* Kent, Charlie B., Pfc, Lanett, Ala.
* King, John C., Sgt, York, Pa.
Kirk, Basil C., Sgt, Chatteroy, W. Va.
* Koyder, John E., Pfc, St. Clairsville, Ohio
Kristynik, Jerome J., Pfc, Moulton, Texas
* Kubiak, Thomas R., Sgt, Detroit, Mich.

* Lacy, Obie, S/Sgt, Henager, Ala.
Laing, Jesus R., Pfc, Melvin, Texas
Lallo, Carlo M., Pfc, Bronx, N.Y.
* Lamkin, Glen T., Tec 4, Stephenville, Texas
Landry, Sylvio J., Pfc, Barre Plains, Mass.
Lavin, Michael J., Pfc, Philadelphia, Pa.
Lee, Houston, Tec 4, Durham, N. C.
* Lee, J. C., Tec 5, Plcmouth, Mich.
Lewis, Lawson C., Cpl, Manassas, Ga.
Life, Robert M., Pfc, Omaha, Nebr.
* Lind, Joseph S., Pfc, Ladiesburg, Md.
Lindsey, Caroll D., Pfc, Pelahatchie, Miss.
Lowry, Roy G., Pfc, Eau Claire, Wis.

* Marabella, Samuel J., Pfc, Reading, Pa.
* Marc, Roland G., Pfc, Santa Ana, Calif.
Markle, Ray M., Pfc, Glymer, Pa.
* Marler, Troy L., Pfc, Cedar Creek, Mo.
Martin, James R., Pfc, Cynthiana, Ky.
Martin, Zeb R., Pfc, Warne, N. C.
Martyak, George, Pfc, Johnstown, Pa.
* Matthews, Robert E., Sgt, Jeannette, Pa.
* Maupin, James D., Tec 5, Crozet, Va.
* McAdams, Woodrow W., Pfc, Mebane, N. C.
* McCormick, Edwin J., Pfc, Philadelphia, Pa.
* McGraw, Jerald O., S/Sgt, Detroit, Mich.
* McIntyre, George W., Jr., Pfc, Lyndhurst, N. J.
* McKay, Grady, 1st/Sgt, Opp, Ala.
McKnight, William, Cpl, Chester, W. Va.
* Meadows, Howard A., S/Sgt, Beckley, W. Va.
Meece, Roger M., Pfc, Conroe, Texas
* Mesa, Lupe, Pfc, Los Angeles, Calif.
* Michael, Arthur W., Pfc, W. Chevey Chase, Md.
* Michaels, Walter A., Pfc. New York, N. Y.
Milczarek, Stanley, Pfc, Fayettville, N. Y.
* Mishinski, Bernard J., S/Sgt, Hazleton, Pa.
* Morris, Leo D., Pfc, Boltons Landing, N. Y.
* Moulton, William A., Pfc, Sturgis, Mich.
Moyer, Robert, Pfc, Philadelphia, Pa.
Musselman, Christian J., Pfc, Holtwood, Pa.

* Nadeau, Reginald A., Pfc, Massena, N. Y.
Nordn, Buford A., Pfc, Hungtington, Tenn.

* Oakley, James A., Tec 5, Clay, Ky.
Oakley, Paul O., Cpl, Watertown, Tenn.
* Owens, Harold L., Sgt, Newkirk, Okla.
* Owens, John R., Sgt, Bridgeport, Conn.

* Palmer, Robert R., Tec 4, Guntown, Miss.
* Peter, Edward C., Pfc, West Englewood, N. J.
Phegley, John C., Pfc, Eudora, Kan.
Phillips, John S., Pfc, Rockville, Conn.
Piere, Fred B., Pfc, San Pedro, Calif.
Polk, George A., Pfc, Detroit, Mich.
* Pruett, Jimmie V., S/Sgt, Moody, Texas
* Prussia, Milford C., S/Sgt, Ada, Minn.

Rallo, Jack M., Pfc, Brooklyn, N. Y.
Reafler, Robert H., Sgt, Honesdale, Pa.
* Reddick, Harold A., Pfc, Oklahoma, City, Okla.
* Retort, Patsy, S/Sgt, Lowellville, Ohio
* Reuter, William A., Pfc, Cincinnati, Ohio
* Robbins, Ira J., T/Sgt, Harveyville, Kan.
Rogers, Dewey L., Pfc, Wewoka, Okla.
Roldan, Joseph, Pfc, Redwood City, Calif.
* Russell, Leonard D., Pfc, Elkhart, Ind.
Russell, Leslie G., S/Sgt, Cambridge, Mass.

Sanders, Roy C., Pfc, Austin, Texas
San Martino, Noonzy, Pfc, Dickinson, Texas
Sasser, James T., Cpl, Salisbury, N. C.
Schmaling, John F., Sgt, New York, N Y.
* Schottmann, Ernest H., Pfc, Montrose, Ill.
Schubla, James M., Pfc, Linton, Ind.
Schultz, Gerald E., Pfc, Tipton, Mo.
Seim, Clarence H., Pfc, New Lebanon, Ohio
Shadix, Willie Clyde, Pfc, Bellview, N. M.
Shirk, Norman E., Pfc, Mt Pleaant Mills, Pa.
Simpkins, James G., Pfc, Newport News, S. C.
* Sims, William R., S/Sgt, Whitmire, S. C.
Sipes, Gean D., Pfc, Manila, Ark.
Sjolander, John C., Pfc, Crosby, Texas
Slaviero, John, Sgt, Chicago, Ill.
Smiddy, Lawrence E., Pfc. Wooldridge, Ten.
* Southern, Charles, S/Sgt, Chicago, Ill.
Southworth, Sidney R., Pfc, Pleasanton, Neb .
Spake, Williard G., Pfc, Morganton, N. C.
Spinosa, Angelo, Pfc, Cambridge, Mass.
* Sprague, Creel R., Pfc, Columbus, Ind.
* Stange, Edward J., Pfc, Fairport Harbor, Ohio
Starr, Donald W., Pfc, Waukau, Wis.
Steadman, Charles B., Pfc, Mobile, Ala.
Stegall, Joseph W., Pfc, Hi Hat, Ky.
Stevens, Bernard L., Pfc, Martinsburg, W. Va.
Stewart Ralph D., Pfc, Baldwin, Kan.
St Germain, George A., Pfc, Providence, R. I.
Stokes, Weldon R., Pfc, Randolph, Texas
Stuart, George R., Jr., Pfc, Jackson, Miss.
Symiczek, Marcel J., Pfc, Milwaukee, Wis.

* Tammaro, Robert S/Sgt, Ellwood City, Pa.
Trammell, William E., Pfc, Rockwood, Tenn.
* Trojacek, Bob H., Pfc, Ennis, Texas
Tucker, Lewis, Pfc, Briceville, Tenn.
Turley, Alonzo E., Pfc, St Louis, Mo.
Tyler, Elmer A., Pfc, San Antonio, Texas

* Upham, James R., S/Sgt, Fredricksburg, Iowa.

Van Horn, Lionel G., Pfc, Sterling, Kan.
* Verina, Alfred, Pfc, Kinsman, Ohio
* Villarrcah, Juan, Jr., Pfc, Laredo, Texas
* Vincent, Toletis H., T/Sgt, Detroit, Mich.
* Volkman, Donald T., Sgt, Forestburg, Texas

Watson, Samuel H., Pfc, Lakeland, Ga.
Weinstein, William B., Pfc, Chicago, Ill.
Welsch, Roy D., Sgt, Waverly, Pa.
* Wertz, Joseph C., Pfc, Youngstown, Ohio
Wheelwright, John J., Pfc, Woods Cross, Utah.
White, James A., Pfc, Ramsey, N. J.
White, Lyde C., T/Sgt, Alhambra, Calif.
Williams, Charlie S., Pfc, Cordelle, Ga.
Wilkins, Luther, Pfc, Burnville, Miss.
Wilson, Roy C., Cpl, Parsons, Kan.
* Wise, Harold W., S/Sgt, Statesville, N. C.
Wright, Donald V., Pfc, Brockton, Mass.

Zwerver, Raymond H., Pfc, Buffalo, N. Y.

Former Members

Smoak, Harry B., Capt.

* Crawford, Robert P., 1st Lt, Montville, N. J.
Lorenz, William E., 1st Lt.
* Nufer, Androw G., Jr., 1st Lt, Winamac, Ind.
* Weaver, Gene A., 1st Lt, Minneapolis, Minn.

* Andrews, John C., 2nd Lt, Bethlehem, Pa.
* Cabaniss, Robert E., 2nd Lt, Shelby, N. C.
* Myers, Winton L., Jr., 2nd Lt, North, Seattle, Wash.
* Yousko, Ernest J., 2nd Lt, Campbell, Ohio

* Akridge. Robert A., 1st Sgt, Cairo, Ga.
Anderson, Richard, Pvt, Chicago, Ill.

* Baker, Ralph L. D., Pfc, Watkins Glen, N. Y.
* Barnes, Milford L., Pfc, Monticello, Ark.
* Barreca, David P., Pfc, Solvey, N. Y.
Bell, Macon, Pvt, Noma, Fla.
Bergeron, Roland J., Jr., Pfc, St Bernard, La.
* Biggers, Frank A., Pvt, Thornton, Ark.
Bowles, James F., Sgt, Cascade, Va.
Brantz, Donald H., Pvt, Council Bluffs, Iowa.
Broes, Edward J., Pfc, Derry, N. H.
* Brown, Hodges D., Pfc, Camden, S. C.
Burleson, Clovis, Pvt, Dudley, Mo.
* Butcher, Louis, Sgt, Harwick, Pa.

* Cabrera, David, Pfc, Sanger, Calif
Canada, Joseph F., Sgt, Dunbar, Pa.
* Carver, Robert L., Sgt, David, Ky.
* Caudell, George H., T/Sgt, Pheonix, Arizona
* Celeste, Ferdinand, Pvt, Brooklyn, N. Y.
* Chrz, Joseph M., Pfc, Austin, Minn.
Cohn, Bernard A., Pfc, Astoria, N. Y.
* Conner, Jack V., Sgt, Bedford, Vt.
* Cureton, Robert L., Pfc, Odenville, Ala

Davis, Fermon L., Pvt, Maiden, N. C.
Dillenbeck, James A., Pvt, Albany, N. Y.
* DiPalma, Rocco C., Pfc, Brooklyn, N. Y.
* Dixon, Roy, Pfc, Cincinnati, Ohio
* Dugan, Frank J., Pfc, Bronx, N. Y.

Evans, Sammy, Pvt, Braselton, Ga.

* Feldhusen, Francis E., Pfc, Escanaba, Mich.
* Fox, Bernard, Pfc, Omaha, Nebr.
Frank, Earl P., Pfc, New Orleans, La.

* Gaines, William V., S/Sgt, Everettville, W. Va.
* Garfield, Daniel, Cpl, Syracuse, N. Y.
* Ginsberg, Murray, Cpl, Brooklyn N. Y.
Giordano, Joseph W., Pvt, Philadelphia, Pa.
* Granath, John W., Pfc, Dassel, Minn.

* Hammer, Carl E., Sgt, Monterery, Va.
* Harris, Edward C. Jr., Pfc, Columbia, S. C.
* Harris, Robert L., Pfc, Alhambra, Calif
Hassink, Hiram J., Sgt, Cleveland, Ohio
* Hearon, Thomas W., Jr., Pfc, Little Rock, Ark.
* Hooker, George T., Pfc, W. Terre Haute, Ind.
Howard, John C., Pvt, Franklin, N. Y.
Hukill, Viron N., Sgt, Mangum, Okla
* Hutson, Hansel M., Pfc, Calico Rock, Ark.
* Hynds, Lloyd A., Pfc, Grosse Pointe, Mich.

* Ingham, George A., Sgt, Ansoria, Conn

* Johnson, Elda B., Pfc, Decatur, Ill.
Jones, Lynn A., Pvt, Harpersfield, New York

Karban, Richard J., Pfc, Philadelphia, Pa.
* Karch, Donald L., T/Sgt, Dayton, Ohio
Kay, Louis W., S/Sgt, Oil City, Pa.
* Kenny, Martin J., Pfc, Troy, N. Y.
* Krewson, Philip C., T/Sgt, Durham, N. C.
* Kuiken, Donald D., Pfc, George, Iowa
* Kuiken, Lester J., T/Sgt, Wampum, Pa.

Lafontaine, Wilbrod C., Pvt, N Grosvenordale, Conn
* Lake, Garth H., Pfc, Houston, Texas
* Lake, Roland E., S/Sgt, Philadelphia, Pa.
* Lindstrom, Arthur W., Pfc, Chicago, Ill.
* Lockwood, George F., S/Sgt, Columbus, Ohio
* Longino, Tracy T., Pfc, Montgomery, La.
* Lopez, Pedro T., Cpl, Lawndale, Calif
Lynch, Howard E., Pfc, Elizabeth, N. J.

* McCauley, Ward D., Sgt, Dayton, Ohio
McCombs, Glenn E., Pvt, Montgomery, Ala
* McCoy, Martin L., Pfc, Carlisle, Pa.
McDonnell, James J., Cpl, Newark, N. J.
McLane, Ray S., Pfc, Durham, Calif
Magaraci, Charles J., S/Sgt, Waterbury, Conn
* Manuels, Antone, Pfc, Fall River, Mass
* Maxson, Donald J., Pvt, Detroit, Mich.
Merritt, Jerry D. Jr., Pfc, Kingston, N. C.
* Milliken, Eugene E., Pfc, Verona, Pa.
Minieri, Joseph L., Pvt, New Haven, Conn.
* Mitchell, Michael, Pfc, San Francisco, Calif
* Morris, William G., Pvt, St. Louis, Mo.
Morrison, Woodrow, Pvt, Jaeger, W. Va.

* Oestreich, Arnim H., Pfc, Omra, Wis.
* Osborn, William E., Pfc, Watervliet, N. Y.
* Osler, Charles A., Pfc, Fannettsburg, Pa.

* Paschall, Thomas K., Sgt, Grand Prairie, Texas
Peoples, Thomas A., S/Sgt, Summer, Wash.
Pitts, Ray E., Pfc, Westminster, S. C.
* Powers, James W., Pfc, Harvey, Ill.
* Prebil, Edward R., Pfc, Chicago, Ill.
* Presley, Virgil, T/Sgt, LaGrange, Ga.
* Prosser, Herman H., Pvt, Lemoyne, Pa.

* Rhoden, Samuel J., S/Sgt, Marcellus, Mich.
* Ring, Samuel J., S/Sgt, Marcellus, Mich.

* Salter, Charles M., Pvt, Evergreen, Ala.
Sara, Peter, Pvt, Detroit, Mich.
* Sater, Edwin D., Pfc, South Bend, Ind.
* Schraml, Bernard K., Pfc, Rome, N. Y.
Schute, Leo R., Pvt, Ormsly, Minn.
Seaman, Clifford J., Pvt, Hamilton, N. Y.
* Seamans, Robert L., Pfc, Cuyler (Fabius), N. Y.
Shafer, Thomas L. Jr., Pvt, Temple, Texas
Shaffer, Roy P., Pvt, Thomasville, Pa.
Shannon, Laverne A. Jr., Pfc, Frairs Point, Mic
Shannon, Laverne A. Jr., Pfc, Frairs Point,Mich.
* Simonaro, Joseph P., Pvt, Garfield, N. J.
Singleton, George E., Pvt, Deepwater, Mo.
* Sloan, Charles F., Pfc, Goodlettsville, Tenn.
* Smith, Edwin R., Pvt, Dallas, Texas
* Spears, Robert H., Pfc, Brookline, Mass.
Spell, Thomas M., Pfc, Seattle, Wash.
Stacey, Kenneth D., Pvt, Denver, Colo.
* Stack, John F., T/5th, Springfield, Mass.
* Stanich, Nich, Pfc, McKeesport, Pa.
* Stolarcyk, Wallace F., Pfc, Binghamton, N. Y.
* Sullivan, James C., Pvt, Orlando, Fla.
* Sway, Theodore M., S/Sgt, Cleveland, Ohio

* Tavares, William S., Pfc, Fall River, Mass.
Thornton, John D., Pvt, Edgewater, N. J.
* Thrailkill, Charles L., Pfc, Chattanooga, Tenn.
* Tolkan, Robert N., Pfc, Milwaukee, Wis.

* Valencia, Johnny, Sgt, Santa Barbara, Calif

* Walther, William J., Pfc, Brooklyn, N. Y.
* Wheeler, James H., Sgt, Osborn, Ohio
* Williams, Earl W., Pfc, Pollocksville, N. C.
Wolverton, Warner S., T/5, Newark, Ohio
* Woolf, William L., Pfc, Brooklyn, N. Y.

Young, John P., Pfc, Oklahoma City, Okla

Zinniel, George B., Pfc, Park Rapids, Minn.

New Members

Scott, Daniel M., Capt, Pittsburgh, Pa.
Angiuli, Ralph, Pvt, New York, N. Y.
Crane, Joseph H., Pvt, Phoenix, Ariz.
Entman, Sydney S., Pfc, Chacigo, Ill.
Maxson, Donald J., Pvt, Detroit, Mich.
Mittasch, Rudolph J. Jr., Pvt, Brooklyn, N. Y.
Richmond, John H., Pvt, Rupert, W. Va.
Saunders, Charles R., Pvt, Portland, Ore.
Staniulis, Peter, Pvt, Johnson City, N. Y.
Turnage, Billy C., Pvt, Brighton, Tenn.
Wippert, Thomas C., Pvt, Thiensville, Wis.

COMPANY G

* Foelsch, Richard G., Capt, Astoria, N.Y.
* Cutter, Albert V. Jr., 1st Lt, Mamaroneck, N. Y.
* Eisenbraun, Clarence D., 2d Lt, Tripp, S. D.
Kinnier, John T., 1st Lt, Arlington, Va.
* Kinsman, James G., 1st Lt, Scotch Plains, N. J.
Luther, Lee I., 1st Lt, Ilion, N.Y.
Perkins, Ben M., 1st Lt, Indianola, Miss.
* Shaw, Earl G., 1st Lt, Clairton, Pa.
Feurgeson, James F., 2nd Lt, Steubenville, Ohio

Abell, Daniel L., Pfc, Brooklyn, N.Y.
Albano, Neno A., Tec 5, Pittsburg, Calif.
* Altemus, Edward L., Pfc, Phila, Pa.
Austin, Floyd W., Pfc, Wingate, N. C.

* Bardsley, Gerald C., Tec 5, Toledo, Ohio
Bartholomew, Raymond J., Pvt, Detroit, Mich.
Bedner, Nicholas J., Pvt, Midland, Pa.
Bergeson, Walter C., Pvt, Rochelle, Ill.
* Berry, Edward B., T/Sgt, Nashville, Tenn.
* Bianco, Henry G., S/Sgt, Bronx, N. Y.
Blake, James J., S/Sgt, Flushing, N. Y.
Blecher, William J., Pfc, Wilkes-Barre, Pa.
* Boggs, Jacob D. F., Sgt, Houston, Texas
Bontrager, William G., Cpl, Topeka, Ind.
Borba, Joseph E., Jr, Pvt, Chowchilla, Calif.
Borgelt, Theodore C., Jr., Pfc, Carlyle, Ill.
* Branstetter, Barton L., Pvt, Richmond, Calif.
Bridges, Earl D., Pfc, Harriman, Tenn.
Britton, Marshal, Pvt, Dowagiac, Mich.
Byrd, Frank E., Pfc, Camden, S. C.
Byrne, James P., Pfc, Brooklyn, N. Y.

* Cates, Thomas W., Pfc, Anniston, Ala.
* Cato, Willis E., Pfc, Vernon, Texas
Cinami, Louis A., Pfc, Johnston, R. I.
Claycomb, Paul E., Cpl, Lincola, Mo.
Coe, Cecil J., Cpl, Douglas, Wy.
Cookston, Jimmie S., Pvt, Winnfield, La.
Cornett, Earl D., Pvt, Reese, N. C.
* Costello, John R., Pfc, Pittsfield, Mass.
Coy, Walter J., Pvt, Oregon, Ill.
* Crawford, Phillips H., Pfc, S. Covington, Va.
* Cullen, James W., S/Sgt, Detroit, Mich.

Dawson, James Y., Sgt, Portland, Oregon.
Day, Harry S., Pvt, Idaho Falls, Idaho
Decker, John W., Pfc, Houston, Texas
Dehart, Donald M., Cpl, Heavener, Okla.
* Denny, Emery B., Jr., Pfc, Raleigh, N. C.
DeLesDernier, Arthur C., Sgt, Syracuse, N. Y.
* Deuel, Hollis C., Pfc, Milwaukee, Wis.
Dewhurst, Albert F., Jr., Pfc, Belchertown, Mass.
* Diaz, Charles R., Tec 4, Los Angeles, Calif.
Doherty, Johnnie M., Pfc, Chilicothe, Texas
Dowdy, Delmar J., Pvt, Morrisonville, Ill.
* Drakos, James N., Pfc, Philadelphia, Pa.

Erickson, Elmer L., Tec 5, Kingsdale, Minn.
* Esters, Arvel, Pfc, Louisville, Ky.

Feeney, John J., Pfc, Philadelphia, Pa.
Fisher, Henry F., Pfc, Boise City, Okla.
Fitzpatrick, Richard P., Pvt, Bristol, Pa.
* Flippo, Melvin, Pfc, Guin, Ala.
Flournoy, John E., Pvt, Orlando, Fla.
* Frech, William A., Sgt, Cincinnati, Ohio
Frohlich, William F., S/Sgt, College Point, N. Y.

* Galley, Warren A., Sgt, Buffalo, N. Y.
Gehring, Jacob, Pvt, Long Lake, S. D.
Giunta, Arthur A., Pfc, New York, N. Y.
Goade, Mark, Pfc, Granby, Mo.
Gray, Marvin, Pvt, Moultrie, Ga.
* Guenther, Joseph H., Sgt, Union, Mo.

Hamilton, Denzil, Pvt, Monroe, N. C.
Hamilton, Norman A., Pfc, River Falls, Wisc.
* Hannan, Charles E., Pfc, Lakewood, Ohio
Harasen, Stephen M., Pfc, Ipswich, Mass.
Harland, Dana F., Pvt, Erie, Pa.
Haynie, Aubert R., Pvt, Kingsland, Ark.
* Helms, Leland B., Sgt, Wyandotte, Mich.
Henry, Paul A., Pvt, McConnellsburg, Pa.
Hickey, Robert E., Pfc, Cincinnati, Ohio
Hicks, Charles A., Pfc, Mooresboro, N. C.
Higgs, Darel E., Pvt, Purdy, Mo.
* Hornbeck, Frazier E., Sgt, Branchville, N. J.
Houk, William M., T/Sgt, New Brighton, Pa.
* Hribar, William J., Pvt, Alipuippa, Pa.
Huffer, Marvin E., Pfc, Frankfort, Ind.
Huggins, Clifford E., Pvt, Holliday, Texas
* Hunter, Eugene A., Pfc, Presque Isle, Me.

Imhof, Robert F., Pfc, Trenton, N. J.

* Jaeger, Gerard F., Tec 4, Maspeth, N. Y.
Jensen, Howard R., Cpl, Tacoma, Wash.
Johanson, William M., Sgt, Rawlins, Wy.
Johnson, Albert E., Tec 4, Flint, Mich.
Johnson George R., Pfc, Lanagan, Mo.
Jones, Barney O., Pvt, Stinesville, Ind.
Jones, Gerald O., Pfc, Canastota, N. Y.
Jones, Kefford L., Pvt, Echo, Utah
Jordan, Eldred M., S/Sgt, Missouri Valley, Iowa

* Kadow, Kenneth B., Pfc, Vancouver, Wash.
Kaplan, Philip P., Pvt, Rochester, N. Y.
* Keenum, Everett L., S/Sgt, Hobart, Okla.
King, John A., Pfc, Kinston, N. C.
Kotar, John A., Jr., Pfc, West Newton, Pa.

LaGrant, Arthur E., Cpl, Gardner, Mass.
Laine, Hjalmer A., Pfc, Brimson, Minn.
Langeberg, Lee W., Pfc, Havana, N. D.
Lapis, Alex, Sgt, Hamburg, N. Y.
* Little, Charles R., Sgt, Mt. Kisco, N. Y.
Lindenbaum, Leonard R., Pvt, Bronx, N. Y.
Long, Laurence, Pfc, Greenville, S. C.
Lundahl, Lester E., Pfc, Sioux City, Iowa
Luttrell, Orris E., Pfc, Bedford, Ind.

Magdaleno, Pete R., Cpl, Van Nuys, Calif.
Magee, Charles W., Pvt, Baldwinsville, N. Y.
* Maslonik, Michael, Pfc, Bakerton, Pa.
Markham, John F., Pvt, Lowell, Mass.
Mastrianni, Henry F., Pvt, Massillon, Ohio
McDaniel, Hugh J., Pfc, Minco, Okla.
Mercer, Woodus D., Pfc., Winnabow, N. C.
Mickelsen, Earl R., Pfc, Welser, Idaho
Moeckel, Rolf E., Pvt, Munith, Mich.
Moore, John H., Jr., Pfc, Patchogue, N. Y.
Moores, Oscar S., Pvt, Overton, Texas
Morgan, Gerald L., Pvt, High Rock, N. C.
* Morrison, Edward W., Tec 5, Cave City, Ky.
* Morton, Herbert A., Pfc, Van Nuys, Calif.
Morton, Jesse W., Pfc, Franklinville, N. C.
Mueller, Wallis A., Pvt, Clearfield, Utah
Mumford, Warren H., Pfc, Bishop, Md.
Musser, Jay R., Pfc, Manchester, Pa.
Mutscheller, Edward L., Pvt, Beaver Falls, Pa.

Null, James W., Sgt, Carrolltown, Pa.

* Oliver, Paul E., S/Sgt, Knoxville, Tenn.

Patry, Romeo J., Sgt, Fall River, Mass.
Paul, James R., T/Sgt, LaFollette, Tenn.
Pepper, Edgar F., Jr., Pfc, Thomasville, N. C.
Perdue, Garland D., Jr., Pfc, Decatur, Ga.
* Petransky, Theodore A., Pfc, Passaic, N. J.
Phillips, Chester A., Pfc, Chicago, Ill.
Pietrasiewicz, Frank J., Pvt, Erie, Pa.
Pinney, Norman A., Pfc, Ravenna, Ohio
Pizza, Joseph A., Pvt, Bridgeport, Pa.
Plaster, Clarence J., Pfc, Seymour, Mo.
* Ponturo, Joseph P., Pfc, Pleasantville, N. Y.
Prado, Raul L., Pfc, San Antonio, Texas
Probst, Adolph J., Jr., Pfc, Streeter, Texas

Ray, George W., S/Sgt, Kingston, Ga.
Reese, Robert W., Pfc, Chicago, Ill.
* Rhine, Kenneth E., S/Sgt, Warren, Ohio
Ripkowski, Herman E., Pfc, Dayton, Texas
Rossiter, Harry L., Pvt, Philadelphia, Pa.
Rozas, Sidney A., S/Sgt, Oberlin, La.
Rush, William E., Pfc, Willimantic, Conn.
* Rutledge, Paul L., Pfc, Oxford, Ala.

* Sarabura, John, Pvt, Englishown, N. J.
* Shannon, Raymond A., Jr., S/Sgt, Vandergrift, Pa.
* Showfety, Emil T., T/Sgt, Greensboro, N. C.
* Slade, Edward W., Pfc. Meriden, Conn.
Slinker, Oral W., Pfc, Pierce, Ky.
Smith, Arnold E., Pvt, Conasuaga, Tenn.
* Smith, John C., Sgt, E. Peoria, Ill.
Snyder, Elmo G., Pic, York, Pa.
* Steele, Robert L., Pfc, Louisville, Ky.
Stephenson, Ralph E., Pfc, Independence, Mo.
Stockdale, Richard N., Pfc, Danville, Ill.
Stolz, Harry, Pvt, Queens Village, N. Y.
Stumpff, Donald J., Pvt, High, Idaho
Swirczynski, Arnold L., Pfc, Muenster, Texas

Szalai, Martin J., Jr., Pfc, Pierpont, Ohio

Thompson, Frank W., S/Sgt, Rocky Face, Ga.
Thompson, Martin H., Pvt, Erie, Pa.
Threet, Shirley L., Sgt, Rogers, Ark.
* Tress, Hilary J., Sgt, Beaver Falls, Pa.

Vance, George C., Pvt, Glenwood, N. J.
Velinsky, Milton B., Sgt, Plainfield, N. J.
Vermillion, Jesse C., Pfc, Frankston, Texas
Volkmar, Edward W., Pfc, Chicago, Ill.

Wallace, Clarence C., Tec 5, Buffalo, N. Y.
Ward, Bryce E., Pfc, Browerville, Minn.
* Warnke, Charles G., S/Sgt, Jennie, Ark.
Warren, Albert E., Pfc, Troy, N. Y.
* Welbourn, William A., Jr., S/Sgt, Lombard, Ill.
* Wessels, Frederick L., T/Sgt, Cincinnati, Ohio
Wherley, Wilfred R., Jr., Pfc, York, Pa.
White, Frank C., Pvt, Delphi, Ind.
* Wiesner, Edward G., Pfc, Williamsport, Md.
Willard, John W., Pfc, Wichita, Kans.
* Williams, David, 1st Sgt, Owens Cross Roads, Ala.
Williams, Ray A., Pvt, Massillon, Ohio
Williams, Walter S., S/Sgt, Shields, Texas
Willoughby, Leonard, Jr., Pvt, Hoytesville, Utah
* Wilsbacher, Robert G., S/Sgt, Newburgh, Ind.
Wilson, Jack E., Pfc, Middletown, Conn.
* Winfield, Elmer H., T/Sgt, Hallstead, Pa.
Wright, Rodney L., Pvt, Massena, N. Y.
* Wrona, Theodore J., Sgt, Chicago, Ill.

Yanacek, William S., Pfc, Buffalo, N. Y.

* Zakaib, Mike M., Tec 5, Detroit, Mich.
* Ziegler, Melvin J., Pfc, Baltimore, Md.

Alexander, David, Pfc, South Hill, Va.
Bailey, Jesse E., Pfc, Prati City, Ala.
Birdsong, Charles Jr., Pfc, E. Orangé, N. Y.
Blanton, Osborne, Pfc, Fort Worth, Texas
Charles, John E., Pfc, Montgomery, W. Va.
Coleman, James E., Pfc, Jefferson, Va.
Edison, Lige, Pfc, Bay City, Texas
Everett, Jimmy G., Pfc, Dallas, Texas
Harris, Abraham, Pfc, Upper Marlboro, Md.
Henigan, Robert, Jr., Pvt, Marion, S. C.
Hutchinson, George T., Jr., Pfc, Brenham, Texas
Jackson, Thomas L., Pfc, Washington, D. C.
Jones, Lawrence G., S/Sgt, Washington, D. C.
Kennedy, Robert L., Pfc, Greensboro, N. C.
Lyle, Warren H., Pfc, E. Orange, N. J.
Murray, Sylvester, Sgt, Chicago, Ill.
Pollock, Marteller, Jr., Sgt, Atlanta, Ga.
Purdie, John, Pvt, Blandenburg, N. C.
Rice, W. C., Pfc, Grenada, Miss.
Saner, Charles H., S/Sgt, Durham, N. C.
Stephens, Thomas, S/Sgt, Portageville, Mo.
Turner, Arthur E., Pfc, Columbus, Ohio
Walling, Jack P., Pfc, Fortton, Ky.
Williams, Henry, Pfc, Chicago, Ill.

Former Members

* Lindrose, Earl A., Capt, Pahokee, Fla.
Maddox, Forrest G., 2nd Lt.
McNamee, John H., 2d Lt,
* Pasciak, Edwin J., 2d Lt, New Orleans, La.
Stimson, Joseph C., 2d Lt,

Adcock, Jack W., Cpl, Durham, N. C.
Anderson, Herbert C., Pvt, Summerville, Pa.
* Anderson, Leo, T/Sgt, Greenville, Miss.
* Anzoino, Antonio J., Pvt, New York, N. Y.
Armstrong, Leslie H., Pfc, Chicago, Ill.

Aroff, Shepard R., Tec 5, Brookline, Mass.
Bannerman, Willie, Pfc, Burgaw, N. C.
Barboza, Alfred S., Pfc, Bristol, R. I
Barnes, Herman, Pvt, Beaumont, Texas
Barnes, Howard S., Pfc, Carlisle, Pa.

Bay, Charles W., Sgt, Bel Air, Md.
Behagg, Herbert E., Pfc, Evansville, Ind.
* Bentley, John W., Pfc, Long Island City, N. Y.
* Benton, L. D. W., Sgt, Tallapoosa, Ala.
* Bernatt, Edward A., T/Sgt, Cleveland, Ohio

Blackburn, Clarence E., Pvt, Howell, Mich.
* Blanton, Oscar W. Sr., Pvt, Heflin, Ala.
* Blaustein, Leon, Pvt, Brooklyn, N. Y.
* Bohannon, Luther, Pfc, Bellflower, Calif.
Boling, Floyd A., Pvt, Camp Point, Ill.
Bolling, George M., Pfc, Bridgeport, Conn.
* Bonton, Artie J., Pvt, Danville, Va.
Booker, Roosevelt, Pvt, New York, N. Y.
* Boughner, Floyd H., Pfc, Minneapolis, Minn.
Bournville, Lawrence M., Tec. 5, Green Bay, Wisc.
* Brown, Patrick A., Pfc, Yuma, Ariz.
* Brown, Richard K., S/Sgt, Fort Wayne, Ind.
Burger, Clarence D., Pvt, Daylight, Tenn.
* Burnett, Karl F., Pfc, Venedocia, Ohio
Butler, Ridgeway A., Pvt, St Louis, Mo.

* Calvin, Peter J., Pfc, Brooklyn, N. Y.
* Carli, George V., Pfc, Chicago, Ill.
Carnicelli, Albert F., Cpl, Erie, Pa.
* Carr, Charles D., S/Sgt, Rock Island, Ill.
Carter, James L., S/Sgt, Rome, Ga.
Chanowich, William B., Pvt, Middletown, N. J.
Clark, Charles J., Pvt, Woodstown, N. J.
* Cole, Claudis P., Pfc, Decatur, Ill.
Colosi, Charles J., Pvt, Pittsburgh, Pa.
Cronhardt, C. J., Pvt, Knob Noster, Mo.
Culp, Drexell B., Pvt, Washington, D. C.
* Currie, Walter S., S/Sgt, Niagara Falls, N. Y.
Curtiss, Glenn H., Pvt, Cleveland, Ohio
* Cusick, Lawrence S., Pfc, Decatur, Ill.

Dawson, James Y., Sgt, Portland, Oregon
* Dawson, Thomas C., Pfc, Monroe. N. C.
Decker, John W., Pfc, Houston, Texas
* DeMello, Ernest T., Pvt, New Bedford, Mass.
Desbiens, Joseph B., Pfc, Nashau, N. H.
* Dineen, John E., Pfc, Thompsonville, Conn.
Donahue, Jonh F., Pvt, Twin Lakes, Minn.
* Donatelli, Luciano F., Pfc, West Hamburg, Pa.
* Drake, Leonard W., Pfc, Pittsfield, Mass
Dries, Elwood G., Cpl, Reading, Pa.
* Dutcher, Earl W., Pfc, Eaton Rapids, Mich.

Eckert, William F., Pvt, Bethlehem, Pa.
* Eisel, Robert J., Pfc, Washington, D. C.
Ellerbee, Angus, Pfc, Laurinburg, N. C.
* Ends, Russel H. Jr., Pvt, Louisville, Ky.

* Fabish, John J., Pfc, Cleveland, Ohio
* Fields, Russell E., Pfc, Oakley, Ky.
Fleurent, Lionel J. B., Cpl, Ware, Mass.
* Foster, John D., Pvt, Sylacauga, Ala.
* Freeman, John M., Pfc, Wernersville, Pa.
Friewer, Roger W., Sgt, Chicago, Ill.
* Fullerton, Frank H., Pvt, Okmulgee, Okl.

* Gardiner, Raffi Z., Pfc, Providence, R.I.
* Garrison, James G., Pvt, Taylors, S. C.
Geaslen, James B., Pvt, Dundalk, Md.
Grahmann, Sylvester J., Pfc, Hallettsville, Texas
Guerrero, Leonardo V. Jr., Pvt, Brownsville, Texas
Gurule, Frank B., Pvt, Santa Fe, N. M.
Guzaldo, Cosmo J., Pvt, Chicaco, Ill.
* Gwirtz, Carl E., S/Sgt, Crestline, Ohio

* Habal, Leo, Pvt, New York, N. Y.
Haddix, Lawrence O., S/Sgt, Grafton, W. Va.
Hansen, Christian E., S/Sgt, L. I. City, N. Y.
* Hardin, Marvin W., Sgt, Hornsby, Tenn.
* Haught, Russel H., Pfc, Young, Ari.
* Heinemann, George W., Pvt, Canton, Ohio
Hernandez, Anasticio, Pvt, Laredo, Texas
* Hicks, J. C., Pfc.
* Hodge, Haskel T., Pfc, Elizabethton, Tenn.
Hogue, Arthur E., S/Sgt., Detroit, Mich.
* Hornbeck, Frazier E., Sgt, Branchville, N. J.
* Horne, Wesley, Jr., Pfc, Essinger, Pa.
* Horton, Harold E., Tec 5, Flat River, Mo.
Horton, Jesse W., Sgt, Holly Springs, N. C.
Horton, Milford L., Pfc, Louisville, Ky.
* Howard, Merle E., S/Sgt, Percy, Ill.
Hudson, L. C., Pvt, Big Hill, Ky.
Hudson, Leonard, Pvt, Kirkwood, Mo.
Huff, Otis H., Pvt, Oxford, N. C.
Huntsberger, Robert W., Pvt, Bowling Green, Ky.

Ingalls, Earle G., Pfc, Weatherfield, Vt.

James, John H., Pvt, Baker, Oregon
Jenkins, Herbert, Pfc, W. Va.
Jimenez, Joe M., Pvt, San Fernando, Calif.
Johnson, Arthur E., Pvt, Worcester, Mass.
Johnson, Kenneth I., Pvt, Manasquan, N. J.
* Johnson, Robert J., Pvt, Pontiac, Mich.
* Jones, William L., S/Sgt, Chaffee, Mo.
Juliot, Ralph L., Pfc, Clairton, Pa.

Karasevicz, George J., Pvt, New London, Conn.
Katz, Harry, Pvt, Dorchester, Mass.
* Kave, Henry F., Pfc, Berkely Springs, W. Va.
* Keck, Raymond D., Sgt, Lavaca, Ark.
Kennedy, Ray A., Pfc, Pink Hill, N. C.
Kezelevich, Joseph W., Pvt, Union City, Conn.
* Kisamore, John W., Pfc, New Florence, Pa.
* Knight, Thomas W., Pfc, Ranger, Ga.
* Koegel, Leonard, Pvt, New York, N. Y.
Konarski, Alex S., Tec 5, Detroit, Mich.
* Krupczinski, Leonard, S/Sgt, Jersey City, N. J.
Krzyzanowski, Edward P., Pvt, Perth Amboy, N. J.

Laidman, William E., Pfc, San Francisco, Calif.
Larson, Vincent R., Pvt, Brooklyn, N. Y.
Laubhan, Alex, Jr., Sgt, Higgins, Texas
Lawless, Luther B., Pvt, DeBerry, Texas
Lee, Harry N., Pvt, Newark, N. J.
Lefiler, Lewis W., Pvt, Midvale, Idaho
Leighty, HowardW., Pvt, Baltimore, Md.
* Levin, Melvin A., Pfc. Rochester, N. Y.
* Levine, Leonard, Sgt, Elmhursi, Qeens, N. Y.
Lindenbaum, Leonard R., Pvt, Bronx, N. Y.
Lugowski, Stanley J., Pfc, Philadelphia, Pa.
* Luis, Trinidad, Pfc, Laredo, Texas

Mahan, Edward J., Pvt, Springfield, Mass
Malone, Harry J., Jr., Pvt, Coal Grove, Ohio
* Mancer, Robert W., Pfc, Philadelphia, Pa.
Mango, James, Jr., Pvt, Montclair, N. J.
Markowski, Stanley, Pvt, Pittston, Pa.
Martinez, Charles, Pvt, Cleveland, Ohio

* Masters, Sidney L., Pfc, Birmingham, Ala.
Mateja, Casimir M., Pfc, New Castle, Pa.
* May, Leslie A., Pfc, Dalles, Texas
Maxey, David M., Pvt, Rustburg, Va.
* McCane, James H., Jr., Sgt, Lancaster, Pa.
* McCarthy, Albert L., Pfc, Bronx, N. Y.
McCormick, Floyd, Pfc, Fort Smith, Ark.
McCulloh, Lonnie R., Pvt, Mocksville, N. C.
* McFarland, Ralph C., T/Sgt, Columbus, Ga.
* McGhee, Ivan, Pfc, Ferrum, Va.
McMurran, William R., Tec 5, River Rouge, Mich.
Meeker, Curtis, Pfc, Waco, Texas
* Menerey, Ralph W., Sgt, Brimley, Mich.
* Meyers, Joseph A., Pfc, Norwich, N. Y.
* Miller, Robert M., Jr., Pvt, Wichita Falls, Texas
Mills, William S., Pvt, Gates, Tenn.
Moncreif, Sylvester, Pfc, New York, N. Y.
* Montemurro, John A., Pfc, Williamstown, N. J.
* Myers, Ernest, Pfc, Burlington, N. C.
Myers, Joseph F., Cpl, Philadelphia, Pa.

Narodzonek, Sylvester D., Pvt, Pittsburgh, Pa.
* Nellessen, Morton E., Pfc, Evanston, Ill.
* Nelson, Leonard E., Pfc, Council Bluffs, Iowa
Nesheim, Wilbur C., Pvt, Frost, Minn.
Newman, Nathaniel, Pvt, New York, N. Y.
Nielsen, Howard P., Pvt, Castana, Iowa

* Olsen, Jack W., S/Sgt, La Mesa, Calif.

* Paraschak, William, S/Sgt, Philadelphia, Pa.
* Parker, Wise H., Sgt, Dothan, Ala.
* Pashia, Raymond D., Pvt, Mineral Point, Mo.
Patton, James E., Pvt, St. Charles, Ill.
Paul, Harold H., Sgt, Vowells Mills, La.
Pekula, John P., Pvt, Menasha, Wisc.
* Peltack, Louis S., Pfc, Manville, N. J.
Petro, George Y., Tec 5, W. Leechburg, Pa.
Phillips, George E., Pvt, Foraker, Okla.
* Pivirotto, Ralph, Pvt, Turtle Creek, Pa.
Platt, Albert R., Tec 5, Euclid, Ohio

* Raco, Dominick, S/Sgt, Johnstown, Pa.
* Ramsey, Alexander R., Jr., S/Sgt, Wilmington, Del.
* Ratliffe, Hallie C., Pfc, Piligrims Knob, Va.
* Richter, Medford, S/Sgt, Doerun, Ga.
Roach, Edward C., Pvt, Allston, Mass
* Robbins, William A., Pfc, Scarsdale, N. Y.
Robinson, Leo, Sgt, St. Louis, Mo.
Romine, Ordell F., Pvt, Storm Lake, Iowa
* Rupp, Jack, S/Sgt, Middletown, Ohio

* Schiazza, Guy, Pfc, Steubenville, Ohio
Schroeder, Frank O., Pvt, Godfrey, Ill.
Segedi, Searles, Pvt, Cleveland, Ohio
Shatz, George, Pvt, Brooklyn, N. Y.
Shepler, Ralph V., Pvt, Warsaw, Ind.
Simmons, Charles L., Pvt, Detroit, Mich.
Singer, Harry B., Pvt, Jamaica, N. Y.
Sipes, Odis J., Pvt, Garrison, Texas
* Skole, Noeman, Pfc, Pittsfield, Mass.
Sliker, David, Tec 5, Hampton, N. J.
Smith, Clyde, Jr., Pvt, Rockwall, Texas
Smith, Edward P., Pvt, Chicago, Ill.
Smith, Guy S., Tec 5, Topeka, Kan.
Smith, Ivan L., Pvt, Marysville, Mich.
Smith, James A., Pvt, Charles City Co., Va.
Smith, John M., Pvt, Connellsville, Pa.
Smith, Robert, Pvt, Neon, Ky.
Smith, Teddy A., Pvt, Atlantic. Iowa
* Smith, Thomas M., Pfc, Erie, Pa.
Sosik, John, Pvt, W. Hazelton, Pa.
Spengler, Richard H., Pvt, Buffalo, N. Y.
Spinelli, Dominick R., Pfc, Cheswick, Pa.
Spisk, Joseph O., Pfc, Camdon, N. J.
Stanishefski, Walter P., Pvt, Swoyerville, Pa.
* Stapleton, William F., Sgt, Milwaukee, Wisc.
* Stemmons, Robert I., Pfc, Mount Vernon, Mo.
Stone, Raymond L., Pvt, Mexico, Mo.
Storey, Francis W., S/Sgt, Stalwart, Mich.
* Stripling, Charlie A., Pfc, Nacogdoches, Texas
Stroup, Robert L., Pvt, Kokomo, Ind.
* Supranovich, Walter, Sgt, Seymour, Conn.
Swartz, Joseph, Pvt, Chelsea, Mass.

Taitz, William, Pvt, Philadelphia, Pa.
Taylor, Arthur L., Pvt, Long Point, Ill.
* Taylor, Carl L., S/Sgt, Wadsworth, Ohio
Taylor, Donald H., Pvt, Ontario, Calif.
* Temm, Sylvester J., Pfc, St. Louis, Mo.
Thiery, Raymond R., Cpl, Milwaukee, Wisc.
* Thompson, Gordon G., Sgt, Fargo, N. D.
Tinson, Lee J., Pfc, New Orleans, La.
Tullos, Troy M., Pfc, Mize, Miss.
Turcich, Michael J., Pvt, New York, N. Y.
Tyran, Douglas I., Pvt, Centerline, Mich.

Underdown, Norman J., Pvt, Odessa, N. Y.

Valmore, Cleve W., Pfc, Beaumont, Texas
Vater, James R., Jr., Pvt, Butler, Ky.
Vincent, Stephan A., Pfc, So. Attleboro, Mass.

Walker, Harold E., Pfc, Jonesboro, Ind.
* Walker, Theodore F. Pfc, Ozone Park, N. Y.
Wall, Robert N., Pvt, Winston-Salem, N. C.
* Wallace, Roy L., Pfc, Macon, Mo.
Walsh, John J., Pvt, Jersey City, N. J.
Watkins, Ellwood, Pvt, Sandy Hook, Conn.
* Weida, Philip G., T/Sgt. Emmaus, Pa.
Weintraub, Herbert J., Pvt, Hudson, N. Y.
Werkich, Thomas F., Pvt, Cleveland, Ohio
Wheeler, William M. J., Cpl, Mechanicsburg, Pa.
* Widua, William E., Pvt, Camden, N. J.
* Wilkins, William I., Pfc, Clayton, N. C.
Williams, Marion J., Pvt, Mobettie, Texas
* Wilson, Stanley D., Jr., Pvt, Chicago, Ill.
Wlordarski, William P., Pvt, Chicago, Ill.
* Wolfe, William M., Sgt, Warren Pa.
* Wos, Chester A., Tec 5, Buffalo, N. Y.

Youmans, Kenneth L., Pvt, Athens, N. Y.
Young, Elmo S., Pvt, Unionville, Ind.
Young, Wilfred J., Pvt, East Boston, Mass.

Zeldin, Sigmund L., Pvt, New York, N. Y.
Zibluk, John, Pvt, Seymour, Conn.
Zielinski, Anthony W., Tec 4, Jermyn, Pa.
Zullo, Fred L., Pvt, Claremont, N. H.

New Members

Janes, Warren P., Jr, Pvt, Shinnston, W. Va.

Kohn, Herbert, Pvt, Uniontown, Ala.

COMPANY H

* Pettit, James L., Capt, Century, Fla.
* Eldred, Ralph P., 1st Lt, Scottsville, Ky.
* Koster, Francis D., 1st Lt, Tracy, Calif.
McNamee, John H., 1st Lt, Las Vegas, Nev.
Wilson, Charles H., Jr., 1st Lt, Richmond, Va.
McCormack, Robert V., 2nd Lt, Baldwin, N. Y.
* Abbott, Donald G., Cpl, Newtonville, Mass.
* Allison, Lorne E., Pfc, Chicago, Ill.
* Avery, Charles F., Pfc, Monroe, Pa.
Banks, Vaughn W., Pfc, Granville, Mass.
* Barnett, Victor D., Sgt, Texarkana, Ark.
* Barylak, William F., Pfc, Dayton, Wy.
* Beccera, Hector, Pfc, Cleveland, Ohio
Belert, John C., Pfc, Gladwin, Mich.
* Benefield, Shelley, T/Sgt, Dothan, Ala.
* Blacksmith, Peter, Sgt, Harrisburg, Pa.
* Breen, Raymond J., S/Sgt, Grand Rapids, Mich.
* Bridgewater, Donald L., Pfc, Terre Haute, Ind.
Bryan, Harry A., Pfc, Mendova, Ill.
* Bumgardner, Max C., Pfc, Nelsonville, Ohio
* Burke, Walter A., Sgt, Baltimore, Md.
* Cain, Francis J., Pfc, Dushore, Pa.
Cherry, Harold H., Pfc, Davidson, N. C.
Chiappisi, Steve, Pfc, Brooklyn, N. Y.
Chism, Earnest Jr., Pfc, Glasgow, Ky.
Church, Dale G., Pfc, Hundred, W. Va.
* Ciereszewski, John A., Pfc, Dillonvale, Ohio
Collins, Charles J., Pfc, Kitchener, Canada
Costales, Martin, S/Sgt, Tranquility, Calif
* Cramer, Fred G., Pfc, Richmond, Calif
Creel, George B., Pfc, Oakland, Ala.
Dekker, Eugene B., Pfc, Sheboygan, Wis.
* DeStefano, George S., Pfc, Philadelphia, Pa.
* Dickens, Robert T., Pfc, Kingsport, Tenn.
* Dimmett, Orville T., S/Sgt, Evansville, Ind.
* Dunkelmann, Wilhelm, Tec 4, New York, N. Y.
Durloo, Norman R., Pfc, Cape Elizabeth, Me.
* Erwin, G. P., S/Sgt, Ringling, Okla
Evert, John D., Pfc, Bloomsburg, Pa.
* Finfgeld, Thomas E., Pfc, Moline, Ill.
* Fitch, Curry F., Sgt, Burlington, N. C.
Fox, Ivan K. Jr., Tec/4, Stockton, Calif
* Fraley, Glenn W., S/Sgt, Beallsville, Ohio
Gerberding, Alvin, Pfc, Kankakee, Ill.
Glase, Richard F., Cpl, Mecungi, Pa.
* Goff, Odell O., S/Sgt, Okemah, Okla.
* Gonzalez, Carmen R., S/Sgt, Newton, Kan.
Gragg, Paul D., Pfc, Frank, N. C.
* Graham, Richard K., Cpl, Evansville, Ind.
Granoff, Edward, Pfc, Brooklyn, N. Y.
Gray, Robert A. Sr., Pfc, Jefferson, Ohio
Griffith, Earl Jr., Pfc, Vincennes, Ind.
Grimes, Rex R., Pfc, Ottumwa, Iowa
* Groveman, William H., Pfc, Cedarhurst, N. Y.
* Haas, Joseph J., Tec 5, Chicago, Ill.
* Hales, John G., S/Sgt, Homer, Ill.
* Hamilton, Harry W., Pfc, Dearborn, Mich.
Hanson, Leo M., Pfc, Ellington, Mo.
Harpine, Albert E., Pfc, Quiksburg, Va.
* Harrington, Harold R., Pfc, Winsted, Conn.
* Harsha, Alex, Jr., Tec 5, Wharton, N. J.
* Harvey, William G., Jr., Pfc, Pittsburgh, Pa.
Helsabeck, Joe A., Pfc, Rural Hall, N. C.
Higgins, Edgar D., S/Sgt, Powell, Wy.
* Henson, Harold G., Pfc, Corsicana, Texas
* Hopkins, Lincoln, Pfc, Roosevelt, Minn.
Hornacek, Robert M., Pfc, Alma, Mich.
* Hughes, James M., Pfc, Poteau, Okla.
* Ingram, Robert R., S/Sgt, Oneonta, Ala.
Ireland, William T., Cpl, Metamora, Mich.
* Jarvis, William W., Jr., Sgt, Moyock, N. C.
Jensen, Peter E., Cpl, Renton, Wash.
* Johns, William A., Sgt, Chatham, N. J.
* Johnson, Bernard J., S/Sgt, Los Angeles, Calif.
Johnson, Abraham, Pfc, Moundville, Ala.
* Johnson, Travis E., Pfc, Mize, Miss.
* Johnston Robert V., Pfc, Albany, Ore.
* Jones, Billy J., Pfc, Vicksburg, Miss.
* Jordan, Russel E., Tec 5, Smithdale, Miss.
* Juarez, Sam, Pfc, Waco, Texas
Kasprzak, Walter, Pfc, Brooklyn, N. Y.
Keith, James P., Pfc, Pittsford, Vt.
* Kellinger, Lawrence G., S/Sgt, Hillside, Ill.
Koller, Carl W., Tec 4, Stoney Creek Mills, Pa.
* Kush, John A., Pfc, Scalp Level, Pa.
LaFrance, Joseph E., Pfc, Fall River, Mass.
Landolt, Arnold S., Pfc, Pocahontas, Ill.
* Levy, Bernard, Pfc, Brooklyn, N. Y.
Long, Robert P., Pfc, Monroe, N. C.
Loscosky, Stanley M., Pfc, Mt. Pleasant, Pa.
* Lubeck, Jerome J., S/Sgt, Stevens Point, Wisc.
MacInnes, Alexander M., Pfc, Plant City, Fla.
McAdow, Archie, Pfc, Bridgeport, Ill.
* McCabe, James E., Pfc, Bronx, N. Y.
* McCoy, Thomas E., Cpl, Oak Hill, Ohio
* Macias, Jose R., Pfc, Corpus Christi, Texas
Maestas, Hipolito, Pfc, Chacon, N. M.
Manning, George E., Pfc, Richton, Miss.
* March, Lynn C., Jr., Pfc, Otego, N. Y.
Marcus, Stanley, Tec 4, Brooklyn, N. Y.
Marquis, Lawrence R., Cpl, Cambridge, Mass.
* Marshall, Arthur C., S/Sgt, Brooklyn, N. Y.
Maunder, Clifford, S/Sgt, Sacramento, Calif.
* Mays, Delta R., Pfc, St Angelo, Texas
* Melleno, Alex R., Cpl, Newark, N. J.
* Mercanti, Samuel J., 1st Sgt, Philadelphia, Pa.
* Miller, Edward J., Pfc, Aitkin, Minn.
* Mogort, Reginald R., Pfc, Artesia, Calif.
Mooneyhan, James B., Pfc, Rocky Mount, N. C.
Moran, William G., Jr., Pfc, Springfield, Mass.
Motz, Henry W., Pfc, College Point, N. Y.
* Nichols, Robert L., Tec 4, Adamsville, Tenn.
Nusz, Alfred, Pfc, Okeene, Okla.
Parisi, John S., Sgt, Columbus, Ga.
Pinkley, James I., Pfc, Wildersville, Tenn.
Pitts, Hiram, Pfc, Laurel, Miss.
* Platt, Hampton M., 1st Sgt, San Antonio, Texas
Pratt, David J., Pfc, Cliffside, N. J.
* Pyles, Raymond E., Pfc, Washington, D. C.
Quinn, Clarence E., Pfc, Elizabeth, Ind.
Ralston, Raymond C., Tec 4, Chicago, Ill.
Rawson, Charles L., Pfc, Meridian, Miss.
Ray, Dale A., Pfc, Boggstown, Ind.
Rea, John J., Pfc, Bronx, N. Y.
Retzke, Frank J., Pfc, Chicago, Ill.
Reitz, Ray A., Pfc, Chicago, Ill.
* Rhea, Frank E., Pfc, Cedar Rapids, Iowa.
Richardson, Keith D., Pfc, Deferiet, N. Y.
* Risko, Paul, Tec 4, Clifton Heights, Pa.
* Roberts, Robert L., Pfc, Norton, Va.
* Roby, Aubrey A., Cpl, Hattisburg, Miss.
* Romanoff, Arthur O., Tec 5, Des Plaines, Ill.
Ross, Dean W., Pfc, Mahaffey, Pa.
* Rudinsky, Paul J., Pfc, Wharton, N. J.
* Samples, Charles R., Cpl, Boonville, Ind.
* Schmeidlin, Frank J., Tec 4, Pittsburgh, Pa.
Schnabel, William J., Jr., Pfc, Evansville, Ind.
* Shiver, Dallas S., Tech Sgt, Sale City, Ga.
* Sims, John A., Sgt, Chicago, Ill.
* Singletary, Daniel P., Pfc, Screven, Ga.
Sinkoff, Manuel P., Pfc, Detroit, Mich.
Smith, Robert E. L., Pfc, Cleveland, Tenn.
Soriano, Arthur W., Tec 5, Raritan, N. J.
* Sparks, James V., Sgt, Granite City, Ill.
Spohn, Donald H., Pfc, Maxatawney, Pa.
* Statler, Woodrow A., Pfc, Jackson, Mo.
* Stephens, Malcolm E., Pfc, Havre de Grace, Md.
* Stokes, Arthur D., Sgt, E. St. Louis, Ill.
* Street, Ollie, Cpl, Decatur, Ala.
* Sugarman, Louis, Tec 5, Brooklyn, N. Y.
* Symonovit, Leo M., Pfc, Lawrence, Mass.
* Tallon, Robert W., Sgt, Cleveland, Ohio
* Tauber, Julius W., Jr., Pfc, Halethorpe, Md.
Thompson, Abbie E., Pfc, Vidalia, Ga.
Thompson, Eugene D., Tech Sgt Columbus, Ga.
Thom, Austin F., S/Sgt, North Plainfield, N. J.
Tilas, Pandi L., Pfc, Peabody, Mass.
* Toth, Alexander R., Pfc, Cincinnatti, Ohio
* Uhll, Alfred E., Tec 5, Southampton, N. Y.
* Valiente, Louis E., Pfc, New York, N. Y.
* Varvell, Paul E., Pfc, Decatur, Ill.
Vermillion, Clayton M., Pfc, Algonac, Mich.
* Weberding, Robert J., Pfc, Batesville, Ind.
Webster, Louis E., Pfc, Green Bay, Wisc.
* Welch, Oliver M., Tech Sgt, Macon, Ga.
* West, Edgar H., Pfc, Farmington, Mich.
* White, Albert R., Jr., Pfc, Kansas City, Mo.
* Whitehead, Samuel E., S/Sgt, Atlantic City, N.J.
* Woodfield, James E., Cpl, Bradford, R. I.
* Word, Almus E., Sgt, San Benito, Texas
* Yohn, James F., Pfc, Fullerton, Pa.
* Zody, Henry F., Sgt, Perrysville, Ohio

Former Members

* Broccardo, Joseph P., 1st Lt, Woonsocket, R. I.
* Hall, Herman E., 1st Lt, Coral Gables, Fla.
* Johns, James T., 2d Lt, Columbus, Ga.
* Lowry, John A., 2d Lt, Housten, Miss.
* Adams, Clayton M., Tech Sgt, Lynnville, Tenn.
* Agel, Vernon W., Pfc, Baltimore, Md.
Barone, Frank J., Pvt, Bronx, N. Y.
* Barton, Arthur C., Jr., Pfc, Alexandria, Va.
* Brinkley, Edgar L., Jr., Pfc, Signal Mt., Tenn.
* Brown, John J., Tec 5, Brooklyn, N. Y.
* Brown, Joseph L., Pfc, Vinita, Okla.
* Bullock, Clark E., Pfc, Geneva, N. Y.
*Cameron, Robert J., Pfc, Grand Rapids, Mich.
* Childress, Clyde M., Tec 5, Knoxville, Tenn.
* Curtis, Lewis R., Pfc, High Point, N. C.
* Daugherty, Silas G., Jr., Sgt, Shepherdsville, Ky.
David, Chester L., Pfc, Lacassine, La.
* Faris, Douglas W., Pfc, Ludlow, Ky.
* Fiore, August G., S/Sgt, Harvey, Ill.
* Francis, George J., Pfc, Chicago, Ill.
* Freeman, Thomas J., S/Sgt, Beloit, Wisc.
George, John E., Pvt, Irwin, Pa.
Goulet, Ernest J., Pvt, New Haven, Conn.
* Grillo, John T., Pfc, New Haven, Conn.
Hallmark, James C., Pfc, Jasper, Ala.
Halsey, Wallace B., Pfc, Piney Creek, No. Car.
Hamm, Herschel L., Pfc, Vincennes, Ind.
Haughton, Caxton O., Pvt, Newport News, Va.
Hawkins, William B., Pvt, Hammond, Ind.
* Heisinger, Edward I., S/Sgt, Delmont, S. D.
* Holcomb, William R., S/Sgt, Canon, Ga.
* Holland, Charles T., Pvt, Utica, N. Y.
Huegel, Edward S., Pvt, Mishawaka, Ind.
* Hurlbutt, Richard J., S/Sgt, S. D.
Jansky, Paul M., Pvt, Hallettsville, Texas
* Jones, Frankie N., S/Sgt, Detroit, Mich.
Krupa, Mike, Pvt, Richmond, Ind.
Krupowicz, Julius C., S/Sgt, Chicago, Ill.
* Kutz, William P., Pfc, Lawndale, Pa.
Lacey, William H., Cpl, Branford, Conn.
* Ladner, Newton N., Pfc, Lumberton, Miss.
* Lemont, Edward N., Pfc, Cascade, Iowa.
* Lewis, Robert B., Pfc, Bellrose, N. Y.
* Lewis, William N., Pfc, Mansfield, Ohio
* Little, Arthur G., Jr., Pfc, Baltimore, Md.
McUmber, Kenneth B., Pvt, Corning, N. Y.
* Masters, Kenneth G., Pfc, Ransomville, N. Y.
* Mitchell, Edgar, Pfc, Raleigh, N. C.
* Mitchell, Vincent C., Cpl, Baton Rouge, La.
* Moery, James A., Pfc, Hammond, Ind.
* Morefield, Floyd, Pfc, Neva, Tenn.
* Noble, Joseph A., Pfc, Terre Haute, Ind.
Palioca, Earl H., Cpl, Dover, N. H.
Parkman, James F., Pvt, Callison, S. C.
Pike, Ernest A., Pvt, Craftsbury, Vt.
Rabon, Thurman, Pfc., Lagoff, S. C.
Renollet, Lewis D., Jr., Pfc, Cecel, Ohio
Resh, Frederick K., Pfc, Arnold, Pa.
Rochowiak, John H., Pfc, Eagle River, Wisc.
Ross, Edward J., Pvt, Jamaica, N. Y.
Sauceman, Jesse C., Pfc, Lafayette, Ga.
* Seese, Robert R., Sgt, Coatsville, Pa.
* Siegler, Murray, Tec 5, Bronx, N. Y.
* Simerson, Stanley H., Pfc, Paterson, N. J.
Simmons, Charles E., Pvt, Cleveland, Ohio
* Skaggs, Phillip, Pfc, Londonderry, Ohio
* Skipper, Willard G., Pfc, Vernon, Fla.
* Smith, Francis E., Pvt, Oswego, N. Y.
* Streetz, Donald S., Pfc, Chicago, Ill.
* Tennant, Maynard C., Pfc, Chillicothe, Ohio
* Terrell, Haeston R., Pfc, Trussville, Ala.
* Unnerstall, Marvin H., Sgt, Washington, Mo.
Wick, Robert E., Pvt, Sterling, Ill.
* Zody, Henry F., Sgt, Perrysville, Ohio

New Members

Kidder, James D., Capt., Severna Park, Md.
Anzalone, Russell A., Pvt, Fredonia, N. Y.
Cohen, Harold, Pfc, Brooklyn, N. Y.
Cullina, John J., West Hartford, Conn.
Gilbert, Albert J., Pvt, Franklin, N. H.
Johnson, Walden E., Pvt, Lindstrom, Minn.
Hoogheem, Dwight, J., Pvt, Fulton, Ill.
Reiner, Irving, Pvt, Hartford, Conn.

2nd BATTALION

COMPANY COMMANDERS



CAPT. CLYDE TRIVETTE
KILLED IN ACTION
CO. "E"



CAPT. RICHARD G. FOELSCH
CO. "G"



CAPT. WILLIAM A. CURRAN
CO. "F"



CAPT. JAMES A. PETTIT
CO. "H"

THIRD BATTALION



MAJOR RALPH L. GERO
EXECUTIVE OFFICER



LT. COL. ANDY A. LIPSCOMB
BATTALION COMMANDER



CAPT. JAMES P. Mc ELROY
S - 1



1ST. LT. FRANKLIN H. POWERS
S - 2



1ST. LT. EDWIN D. MILLER
S - 3



1ST. LT. HENRY L. MILLER
S - 4

Hq and Hq Co 3rd Battalion

* Lipscomb, Andy A., Lt. Col, Douglaston, N. Y.
* Gero, Ralph L., Maj, Malboro, N. H.
* Foran, Paul P., Capt, Worcester, Mass.
* McElroy, James P., Capt, Morganfield, Ky.
Hansen, Robert M., 1st Lt, Berkley, Calif.
* Miller, Edwin D., 1st Lt, West Chester, Pa.
* Porraro, Pellegrino P., 1st Lt, Glen Rock, N. J.
* Powers, Franklin H., 1st Lt, Attleboro, Mass.
Schehl, WilliamK., 1st Lt, Cincinnati, Ohio

* Anderson, Jack E., Jr., Sgt, Jacksonville, Fla.
* Anderson, Stanley A., Tec 5, Frenchtown, N. J.
* Arthur, Joseph D., III, Sgt, Jamaica, N. J.
Aseltine, Deal T., Jr., Pfc, Rockville, Conn.

* Barboni, Fred A., Tec 5, Virginia, Minn.
* Barkman, Lester, S/Sgt, Ohio, Ill.
* Barras, John V., Tec 5, New York, N. Y.
* Bauman, Clarence E., Pfc, Berne, Ind.
* Blanco, Luz M., Pfc, San Antonio, Texas
* Blomberg, David M., Pfc, Chicago, Ill.
* Boyer, Alfred C., 1/Sgt, Mansfield, Ohio
* Bruneau, Leonard A., Jr., Pfc, Malden, Mass.

* Camp, Francis K., Pfc, Philadelphia, Pa.
* Carrow, Burton S., Pfc, Philadelphia, Pa.
* Castillo, Rex, Pfc, Rice, Texas
* Chachakis, Theodore, Tec 4, New York, N. Y.
* Chapman, Louis A., T/Sgt, Quincy, Fla.
* Chappell, Everett L., T/Sgt, Durham, N. C.
* Collins, Marion L., Pfc, Wheatland, Ind.
* Colster, John G., Sgt, Warrensburg, Miss.
* Connelly, John E., Pfc, Albany, N. Y.
* Corhan, Joseph D., Tec 5, Brooklyn, N. Y.

Dillon, Henry J., M/Sgt, Ware, Mass.
* Donlon, James P., S/Sgt, Brooklyn, N. Y.
* Duffy, Eugene G., Pfc, Long Island City, N. Y.
Dunn, Thomas I., Pfc, Samson, Ala.

* Ferguson, Otis M., Cpl, Freetown, Ind.
* Fontenot, Easten, T/Sgt, Port Barre, La.
* Fornal, Joseph C., Pfc, Barton, Ohio
* Fowler, James A., Tec 5, Eva, Ala.
* Fox, Hubert S., Pfc, Asheville, N. C.

* Fuller, Kenneth F., Tec 4, Alexandria, Va.
* Funk, Martine W., Pfc, Little Rock, Ark.

Gammicchia, Guiseppe, Pfc, Detroit, Mich.
* Gill, Clarence L., Pfc, De Quincy, La.
* Gnacke, Henry J., Sgt, Detroit, Mich.
* Grigoli, Samuel G., Tec 5, Oswego, N. Y.
* Gross, Malvin L., Pfc, Du Boistown, Pa.
* Gross, Marvin L., Pfc, Du Boistown, Pa.

* Habicht, Edward W., Pfc, Tonawanda, N. Y.
* Hart, Clare D., Tec 4, Madison, Wis.
Hooper, Harold H., Pfc, Melrose, Mass.
* Huff, Edward K., Sgt, Charleston, Ore.

* Johnson, Charles E., Pfc, Union, S. C.
* Johnson, James F., Jr., Pfc, Chattanooga, Tenn.

* Kilgore, Elmer J., Sgt, Rising Fawn, Ga.
* Kissinger, Floyd A., Pfc, Columbus, Ohio
* Kitzrow, Jay V., Pfc, St. Paul, Minn.
* Kranz, Michael J., Pfc, Minneapolis, Minn.
* Kuekes, Edward G., Pfc, Berea, Ohio

* Lane, Herman L., S/Sgt, Mt. Olive, N. C.
* Leger, Clinton J., Jr., Pfc, Thibodaux, La.
* Leventon, Wilbur A., Pfc, San Francisco, Cal.
* Lewey, Dalton N., S/Sgt, Columbus, Ga.
* Lewis, John A., Cpl, Malvern, Pa.
* Lewis, Lester R., Pfc, Nanticoke, Pa.
* Luttrell, Herman R., Tec 4, Iuka. Miss.
* Lykens, Blair M., Pfc, Port Matilda, Pa.

* Manning, Raymond L., Pfc, Harrisonburg, Va.
* Maples, Albert, S/Sgt, Mt. Hermon, La.
* Marchese, Phillip J., Sgt, Buffalo, N. Y.
* Marinelli, John F., Pfc, Yonkers, N. Y.
* Martin, George, T/Sgt, Maspeth, N. Y.
* Mathias, John F., Sgt, Maui, Hawaii
McCarthy, John J., Pfc, Valley Stream, N. Y.
* McCowen, James M., Pfc, Clarinda, Iowa.
* Meade, Charles J., Pfc, Bronx, N. Y.
* Mitchell, Boyce P., Pfc, Tula, Miss.
Modaffari, James V., Pfc, Sharpsburg, Pa.

* Niebruegge, John C., Pfc, Harold, Texas
* Nieting, Myron H., Pfc, Ute, Iowa.

* O'Connor, Billy F., Pfc, Brownwood, Texas
* Oliver, Joe C., Pfc, Des Arc, Ark.

* Pallett, Theodore P., Tec 5, Philadelphia, Pa.
Parisi, Morris, Pfc, Brooklyn, N. Y.
* Peak, Ernest L., Pfc, Bethle, Mo
* Pencek, Emil M., Tec 5, Scranton, Pa.
* Plantz, John E., Pfc, Cadiz, Ohio
* Plaster, Gip W., Pfc, Bryson, Texas

* Ray, Chester M., Sgt, Chicago Ill.
* Reid, Burnes, Pfc, Cisne, Ill.
* Rhodes, James R., Pfc, Rhodelia, Ky.
Richardson, Robert, Pfc, Viola, Ill.
* Robbins, Jesse S., S/Sgt, Neosho, Mo.
* Robinson, Ronald E., Pfc, Fort Dodge, Iowa.
Rosenzweig, Kenneth A., Pfc, Philadelphia, Pa.

* Sargent, Donald W., Tec 5, Wis. Rapids, Wis.
Sarno, Edmund J., Pfc, Cambridge, Mass.
* Searcy, Raymond R., Pfc, Wichita Falls, Texas
* Shaw, Edward I., Pfc, Columbia, Tenn.
* Shaw, Jack, Tec 5, Chadwicks, N. Y.
* Shuler, Lester R., Pfc, Bloomsburg, Pa.
* Smith, Howard D., Pfc, Barton, Vt.
Smith, John H., Pfc, Fletcher, N. C.
* Stack, Maurice F., Pfc, Chicago, Ill.
Starr, LeRoy H., Pfc, Hamilton, Ohio
* Strobl, Carl J., Pfc, Allentown, Pa.
* Sturm, Thomas A., Pfc, Dayton, Ohio
* Swartz, James E., Pfc, Boswell, Pa.

* Taylor, Ray H., Cpl, Greensboro, N. C.
* Tillman, Lee C., Pfc, Bakersfield, Cal.

Wagoner, Horace P., S/Sgt, Petersburg, Ill.
* Washburn, Harold R., Cpl, Chicago, Ill.
Weirich, James L., Tec 4, Kane, Pa.
* Wetzel, Lewis B., Pfc, Milwaukee, Wis.
* Whalen, Harold T., Pfc, Streator, Ill.
Wilhelm, Charles G., S/Sgt, Pittsburgh, Pa.
Winstead, George B., Pfc, Zebulon, N. C.

* Youngblood, Pierce B., Pfc, Tec 5, Granby, Mo.

* Znidarsic, Leonard F., Pfc, Madison, Ohio

Former Members

* Newton, Peter J., Major, South Carolina
* Macomber, Irving E., 1st Lt, Malden, Mass.
* Portwood, Robert E., 1st Lt, Nelson, Neb.
* Buhrman, Mac B., 2d Lt, Richmond Va.
* Rucker, Garland L., 2nd Lt, Harrington, Kan.
* Stein, Harry, 2nd Lt, New York, N. Y.

* Back, I. D., Tec 5, Blackey, Ken.

* Barbarite, Robert, Pfc, Brooklyn, N. Y.
* Bullock, George S., Sgt, Cape Girardeau, Mo.

Campbell, William F., M/Sgt, Tulsa, Okla.

* Daly, Patrick J., Tec 4, Bronx, N. Y.

* Fitch, George D., Pfc, Maysville, Ken.

* Keljik, Woodrow, T/Sgt, Minneapolis, Minn.
Keyser, Percy, Jr., Sgt, Kenova, W. Va.

Leohr, Clarence W., Cpl, Clay City, Ind.
* Lobdell, Russell R., Pfc, Summit, N. J.

* Morrell, Albert, Cpl, Chicago, Ill.

* Olsen, William A., Pvt, St. Paul, Minn.

* Ridgwell, Thomas R., Pfc, Belfast, Maine

* Shatto, Charles S., Pfc, Carlisle, Pa.
* Smith, Donald W., Tec 5, Columbus, Ohio

* Walker, Richard K., Pfc, Akron, Ohio
* Wells, Wiley W., S/Sgt, Asheville, N. C.

New Members

Hicks, Kenneth H., Pvt, Leesburg, Ala.
Holland, Jack O., Pvt, Brentwood, Mo.

Tuttle, Raymond M. Jr., Pvt, Pittsburgh, Pa.
Wray, George L. Jr., Sgt, Corpus Christi, Texas

COMPANY I

* Vaninger, Richard S., Capt, Trenton, Ill.
Boegel, Robert H., 1st Lt, Clinton, Iowa
* McGrath, J. Vincent, 1st Lt, Seattle, Wash.
Mayes, Lawrence S., 1st Lt, Springfield, Ill.
Schultz, Vernon F., 1st Lt, Madison, Wisc.
Willingham, Kenneth L., 1st Lt, Alhambra, Calif.
* Cadwell, James L., 2nd Lt, Raleigh, N. C.

* Abel, Harold, W., Pfc, Portland, Me.
Alessi, Matthew, Pfc, Patterson, N. J.
Allen, Nathan W., Jr., Pfc, Burlington, N. C.
Anderson, Hershel J., Pfc, Grantsville, W. Va.
Ansay, John, Cpl, New Bedford, Mass.
Armstrong, Carl J., Pfc, Stanford, W. Va.

Bagby, Hilary W., Pfc, Miami, Fla.
* Bailey, Melvin O., T/Sgt, Muskegon, Mich.
Balcar, Max, Cpl, Chicago, Ill.
Balogh, Marlowe, Pfc, Cleveland, Ohio
* Barnes, Harry B., Pfc, River Rouge, Mich.
* Barus, Leo A., Tec 5, Buffalo, N. Y.
Becker, Warren E., Pfc, Jennings, Mo.
Belleggia, August T., Pfc, Nanticoke, Pa.
Benson, Bernie K., Pfc, Waukesha, Wis.
Betteridge, H. K., Cpl, Ogden, Utah
* Birdsall, Bruce E., Pfc, Gloversville, N. Y.
* Bove, Victor M., Sgt, Bethlehem, Pa.
Breitenberg, Ronald F., Tec 5, Chicago, Ill.
* Bressler, Roger E., Tec 4, Mishawaka, Ind.
Breyette, Irving L., Sgt, Plattsburg, N. Y.
Brown, Francis E., Pfc, Ashville, N. Y.
Buckout, Gordon E., 1st Sgt, Mount Angel, Ore.
* Burleson, Bernice E., S/Sgt, Hackelburg, Ala.
* Butler, Roy W., Tec 5, Williamstown, W. Va.

Campbell, Arthur E., Pfc, Easthampton, Mass.
* Cannon, Giles J., Pfc, Yeadon, Pa.
Caughill, Frederick K., Pfc, Kenmore, N. Y.
* Chang, Fai W., S/Sgt, Oahu, Hawaii
Chevallier, Peter A., Pfc, Walters, La.
* Cmar, John, T/Sgt, Gary, Ind.
* Cooksey, Elmer L., Pfc, Oklahoma City, Okla.
* Coury, Edward C., Pfc, Brooklyn, N. Y.
Critchfield, Ivan K., Pfc, Union Town, Pa.

Dalhman, Raymond R., Pfc, New York, N. Y.
Davidson, Victor K., Pfc, Belzoni, Miss.
Davis, Herbert, Pfc, Robinson, Ill.
* Davis, Willie C., Tec 4, Ringgold, Ga.
Dean, Elvin F., Pfc, Ebensburg, Pa.
* DiFerdinando, George T., Pfc, Glen Rock, N. J.
* Divin, Odis F., Pfc, Fayetteville, Texas
Dorsey, John R., Pfc, Billings, Mont.
* Dunbar, Robert K., S/Sgt, Elwood, Neb.

* Ebbott, Walter G., Pfc, Waukesha, Wis.
* Edwards, Carlton L., Pfc, Roanoke Rapids, N. C.
* Edwards, Chester P., Pfc, Ft. Smith, Ark.
Englebrecht, Kenneth W., Sgt, Watseka, Ill.
* English, Charles E., Jr., Pfc, Asheville, N. C.
Espinoza, Edward, Pfc, Sequin, Texas

Falls, James E., Pfc, Forest, Va.
Fiedler, Anthony C., Pfc, Brooklyn, N. Y.
* Fields, Grover C., Pfc, McConnellsburg, Pa.
* Figlio, Charles P., Sgt, Chicago, Ill.
* Flowers, William E., Pfc, Erik, Okla.
Foster, Oscar, Pfc, Velma, Okla.
Francis, Charles P., Pfc, Kalamazoo, Mich.
Furnia, Alger A., Pfc, Ellenburg Cneter, N. Y.

Gadach, Edward P., Pfc, Foley, Minn.
* Giesler, Paul W., Pfc, Lyndhurst, Ohio
Gilson, Arnold M., T/Sgt, Boston, Mass.
Gioseffi, Joseph, Tec 5, Newark, N. J.
Gosnell, Herbert J., Pfc, Terre Haute, Ind.
Graham, Charles E., Pfc, Colver, Pa.
Grantham, Thomas S., Pfc, Dallas, Texas
Grasmick, Richard, S/Sgt, Lincoln, Neb.
Gross, Anthony L., Sgt, Baltimore, Md.
Gustavel, Richard V., Pfc, West Lafayette, Ind.

Hagen, Edwin D., Sgt, Monroe, Mich.
Hall, William J., Pfc, Paducah, Texas
Hampel, Ernest M., Pvt, Howell, Mich.
Hart, John D., Pfc, Oak Ridge, Tenn.
Hauge, Irvin K., Pfc, Chester, Mont.
Hendrix, Albert S., Pfc, Waynesville, Mo.
* Hetzner, Otto J., S/Sgt, Saginaw, Mich.
* Hickey, John G., S/Sgt, New York, N. Y.
Hofman, Clarence W., Tec 5, Lincoln, Neb.
Hood, Horace L., Pfc, Leuders, Texas
Hoshell, Ellsworth W., 1st Sgt, Chicago, Ill.
* Hubbard, Bernard W., Pfc, Corning, N. Y.
* Humphries, Herbert T., Sgt, Philadelphia, Pa.
Hunkley, Elmer F., Pfc, Verona, Pa.

* Ingram, Jerry M., Pfc, McKenney, Va.

* Jessup, Chester E., Pfc, Rushville, Ind.
Jones, Davis Jr., Pfc, Crystal Springs, Miss.
Jones, William M., Tec 5, Hope, Ark.
Juneau, Arthur E., Pfc, Manchester, N. H.

Kamin, Harvey J., Pfc, Peshtigo, Wis.
Kani, Joseph A., Pfc, Cleveland, Ohio
* Kelln, Gottlieb D., S/Sgt, Milwaukee, Wisc.
Keplinger, James C., Sgt, South Solon, Ohio
* Klein, Henry, Pfc, Chicago, Ill.
* Klinowski, Michael J., Pfc, Watervliet, N. Y.
* Knowles, Vanis L., Pfc, Perrin, Texas
Kolda, Henry R., Pfc, Green Stone, Pa.
Kozell, Frank J., Sgt, LaSalle, Ill.
Kroupa, Robert, Cpl, Chicago, Ill.

Lafferty, Thomas R., Cpl, Hollidays Cove, W. Va.
Laugerude, Forrest P., Pfc, Minneapolis, Minn.
* Lee, John R., S/Sgt, Omaha, Neb.
Lemley, Joseph H., Pvt, Iowa, La.
* Lentilhon, Robert W., Sgt, Melrose, Mass.
Lewis, Donald A., Sgt, Topeka, Kan.
Lockwood, Edward J. Jr., Pfc, Herkimer, N. Y.
* Loverso, Frank A., Tec 5, Brooklyn, N. Y.
Low, Jimmie G., Pfc, San Francisco, Calif.
Lumberg, Amos E., Sgt, Quincy, Ill.

McCaffrey, Walter T., Pfc, Crary, N. D.
McCoy, John, Pfc, Gilbert, La.
McElroy, Mathew S., Sgt, Maysville, Okla.
* McHale, Edward J., S/Sgt, Long Island City, N.Y.
Maloney, William J., Pfc, Daly City, Calif.
Mardos, Herbert E., Tec 5, Woodhaven, N. Y.
Marshall, William H., Pfc, Bridgeville, Pa.
* Maszk, Stanley C., T/Sgt, Grafton, N. D.
May, Andrew D., Cpl, Chicago, Ill.
Miller, Raymond H., Sgt, Highspire, Pa.
Monner, Joseph A., Pfc, Boring, Oregon
* Mullet, Louis E., Pfc, New Orleans, La.
* Myers, Thomas B., Pfc, Little Rock, Ark.

Nalley, John C., Pfc, Lake Charles, La.
* Nelson, Howard D., Pfc, Smithport, Pa.
* Nevros, Constantine A., Sgt, Washington, D. C.
Newhard, Miles E., Pfc, Ft. Wayne, Ind.
* Nichols, Benjamin E., Tec 5, Henry, Illinois
Nicholson, Coite W., Pfc, Statesville. N. C.
* Norton, William C., Pfc, Kankakee, Ill.
* Nutz, Albert A., Pfc, Midland, Pa.

O'Malley, James O., Cpl, Brooklyn, N. Y.
Orason, Joseph D., Pfc, Brownsville, Texas

* Pawula, John F., S'Sgt, Chicago, Ill.
Pearce, Robert C., Cpl, Joliet, Ill.
Pelkey, Jerome M., Pfc, Rockwood, Mich.
Pensa, Lawrence E., Pfc, Brooklyn, N. Y.
Peters, Ralph W. Jr., Pfc, Garden Prairie, Ill.
* Peterson, Paul W., S/Sgt, Two Harbors, Minn.
Picone, Alfred, Pfc, Neptune, N. J.
Postle, Woodrow W., Pfc, Houston, Del.
* Prather, Leonard C. Jr., S/Sgt, Dallas, Texas
* Presutti, Joseph E., Sgt, Belmont, N. Y.
Price, Teddy O., Pfc, Bellview, N. M.
* Prier, Cleon A., Pfc, Seattle, Wash.
Pytel, Thaddeus M., Sgt, Central Falls, R. I.

Reinoehl, Duane R., S/Sgt, Alliance, Neb.
Robins, Lloyd G., Pfc, Natalia, Texas
Robinson, William J., Sgt, Endicott, N. Y.
Roedl, Paul D., Pfc, Beaver Dam, Wis.
Rudolph, Samuel L., Pfc, DuBoise, Pa.
Rutzen, Roland W., Pfc, Downing, Wis.

Sabias, Jerome J., Pfc, Bay City, Michigan
* Sanders, James H. Jr., Tec 5, Memphis, Tenn.
Sbonek, Edwin J., Pfc, Cedar City, Mich.
Scharett, Robert J. Jr., Pfc, Rochester, N. Y.
Schmitt, Bernard J., Pfc, Marble Rock, Iowa
* Schoner, Robert E., Sgt, Canton, Ohio
Scoggin, Nathaniel M., Pfc, Harrisburg, Ark.
* Seiden, Joseph L., Pfc, Milwaukee, Wis.
Severs, Earl N., Sgt, Bunker Hill, W. Va.
Shafer, Robert L., Pfc, Nelsonville, Ohio
Shelman, D. C., Pfc, Tulsa, Okla.
Sherman, Wayne M., Pfc, Hollywood, Calif.
* Sims, Theodore E., Tec 4, Knoxville, Tenn.
Slagle, Milton, Pfc, Hubbell, Neb.
Smeltzer, Harold G., Pfc, Rimersburg, Pa.
Smith, Charles M., Pfc, Atlanta, Ga.
* Smith, Jack D., Pfc, Graham, Texas
Spence, Robert R., Cpl, Richardson, Texas
Standard, John T., Pfc, Griffin, Ga.
Stephens, Dennis D., Pfc, Marion, Ill.
Strackeljahn, Henry J. Jr., Pfc, E. St. Louis, Ill.
Stull, Noah, Pfc, Core, W. Va.
Sturgeon, Arthur W., Pfc, Cincinnati, Ohio
* Sweeney, Frank L., Pfc, Beaver Dams, N. Y.
* Swiger, Anthony R., Pfc, Folsom, W. Va.

Taylor, Cletis W., Pfc, Grapevine, Ark.
Theil, Martin H., Pfc, Youngstown, Ohio
Thompson, James L., Sgt, Lexington, Okla.
Tidwell, Selvin, Pfc, Pulaske, Tenn.
Trawick, Harvey D. Jr., Pfc, Tallahassee, Fla.
Turner, Eugene W., Pfc, Dearborn, Mich.

VanSickle, Albert, Pfc, Rockaway, N. J.
Verrastro, Leonard T., Pfc, Dunmore, Pa.
Venezia, Samuel, S/Sgt, Haskell, N. J.

Wammes, William E., Sgt, Bowling Green, Ohio
Wangerien, Merle A. J., Pfc, Lorain, Ohio
* Warasky, Chester J., Pfc, Trenton, N. J.
* Waymaster, Leroy H., T/Sgt, Bunker Hill, Kan.
Weinshank, Bertram, Pfc, New York, N. Y.
Welker, Lorin J., Pfc, St. Anthony, Idaho
Wheeler, Nobil L., Sgt, Somerville, Mass.
Whitt, Robert B., Pfc, Coatesville, Pa.
Wikander, Ernest J., Tec 5, Rochester, N. Y.
* Wilinski, Walter F., S/Sgt, Chicago, Ill.
Williamson, Daniel, Pfc, Los Angeles, Calif.
* Witt, Melvin S., Pfc, Stockton, Calif.

Yerrick, William L., Pfc, Wellsville, N. Y.

Former Members

* Porraro, Pellegrino P., 1st Lt, Glen Rock, N. J.
* Rizzo, Salvatore M., 1st Lt, Brooklyn, N. Y.
Braver, Joseph, 2nd Lt, Detroit, Mich.
* Caldwell, James L., 2nd Lt, Raleigh, N. C.
* Lasky, John F., 2nd Lt, Etna, Pa.

Alvarez, Raymond S., Pvt, Hanford, Calif.
Arnstein, Melville G., Pfc, Ho-Hokus, N. J.

Baker, Taze R., Sgt, New Brockton, Ala.
Bare, James F., Pfc, Howe, Ind.
Bargiel, Anthony A., Pvt, Madison, Ill.
* Baril, Emanuel J., Pfc, Buras, La.
* Barnett, David P., Pfc, Hatfield, Ark.
* Beeunas, Joseph B., Pfc, Wanamie, Pa.
Bible, Herbert W., Pvt, Louisville, Ill.
Binkoski, Ted R., Pfc, Weirton, W. Va.
Blevins, Flemin R., Pvt, Olympia, Ky.
* Box, Emmett G., S/Sgt, Raleigh, N. C.
* Boyle, Daniel J., Pvt, Bayonne, N. J.
* Bridgeman, Russell M., Pfc, Chicago, Ill.
Bumpus, Robert, Pfc, Ware, Mass.
* Burns, Robert J., Pfc, Buffalo, N. Y.
* Bushnell, Dean C., Pfc, Clearfield, Utah

* Carow, Robert M., Pfc, Wnineconne, Wis.
Carpenter, Donald J., Pvt, New Plymouth, Idaho
Conant, Kenneth J. Jr., Pvt, Cambridge, Mass.
* Cone, Calvin P., Sgt, Delaware, Ohio
Connelly, John O., Pvt, Augusta, Me.
Coomer, Robert E. L., Pvt, Cedar Crest, Ky.
* Coven, Leod L., Pfc, Inverness, Fla.
* Craft, Gilbert M., S/Sgt, Winston Salem, N. C.
Craig, George R., Pvt, Bassett, Va.
Crawford, Bruce, Pvt, Laurel Hill, Fla.
* Crowley, John J., Cpl, Philadelphia, Pa.

* Davis, Cecil, Pfc, Bear Creek, Ala.
DeCori, Peter J., Pvt, Chicago, Ill.
* Dennis, Paul W., Pfc, Franklin, Ohio
Donmoyer, Russell E., Pvt, Tremont, Penn.
Doolin, William Jr., Pfc, Nicholsville, Ky.
Dougherty, Robert F., Cpl, San Francisco, Calif.
* Douthitt, Stephan T., Pfc, Bloomington, Ind.
* Dove, Joseph D., Pfc, Martinsville, Va.
Durr, Chester G., Pfc, Natchitoches, Ind.

* Eaton, John F., Pfc, Walham, Mass.
* Epperson, Edward L., Pfc, Porter, Texas
* Epstein, Carol V., S/Sgt, Annapolis, Ind.
* Erskine, Robert III, Pfc, Prospect Park, Pa.
* Everhart, William C. Jr., Sgt, Gettysburg, Pa.

Faddis, Eweulis G., Pvt, Tulsa, Okla.
Fanning, Bartley D. Jr., Pvt, Lockney, Texas
Farr, Ernest H., Pvt, Cazenovia, N. Y.
* Feuerstein, Milton, Pfc, Arverne, N. Y.
Fisher, Harold D. Jr., Pvt, Bellingham, Wash.
* Fowler, John W., Pfc, Decatur, Ga.
* Fowler, Levoyd, Pfc, Princeton, Ala.
* Fraundorfer, Carl A., Pfc, Altoona, Pa.
* Frye, Allen R., Pfc, Minden, La.
Furness, Roger W., Tec 5, Doylestown, Pa.

* Gaines, Richard L., Pfc, Meriden, Conn.

Garofolo, Caspar, Pvt, New York, N. Y.
* Garcia, Erminio, Pvt, Roswell, N. M.
* Garofolo, Frank, Pvt, New York, N. Y.
* Gill, Myles J., Sgt, Philadelphia, Pa.
* Gorda, Stephan A., Pfc, Elizabeth, N. J.
Goss, Julius C. W., Pvt, Lexington, N. C.
* Grashel, Leo R., Sgt, Springfield, Ohio
Grau, Robert L., Tec 5, Rochester, N. Y.
* Green, John C. Jr., S/Sgt, Williamsport, Pa.
* Grogg, Jerome E., Pfc, Hampstead, Md.
* Guinn, Forest W., Pfc, Owensboro, Ky.

Hanson, Robert, Pvt, Lacon, Ala.
* Harmon, David L., T/Sgt, New Tazewell, Tenn.
* Harp, Hubert V., Pfc, Vernon, Texas
* Heath, Edward C., S/Sgt, Philadelphia, Penn.
* Heller, Samuel F., Pvt, Bordentown, N. J.
Hiltz, Frank O., Pfc, Whittemore, Mich.
* Hixon, James F. Jr., 1st Sgt, Mangham, La.
* Holland, Rubin, Pvt, New York, N. Y.
* Holt, Richard D., Pfc, Mason City, Towa
* Holzhauer, Normann W., T/Sgt, Oberlin, Ohio
* Humphrey, James M., S/Sgt, Waycross, Ga.
* Huston, Alvin M., Tec 4, Seattle, Wash.

* Ingram, Eugene G., Tec 5, Canton, Ill.
* Ingrum, James F., Pfc, Borger, Texas

* Jackson, James C., Pfc, Tryon, N. C.
James, Charles G., Pvt, Syracuse, N. Y.
* January, Elmar L., Pfc, Albany, Or.
Jarvis, William H., Jr., Pvt, Chihuahua, Mexico

Kawa, Frank A., Pfc, Augusta, Me.
* Kendall, John S., Pfc, Minneapolis, Minn.
* Krasowski, Max A., Pfc, Oil City, Pa.

* Landis, William D., Pfc, Lincoln, Neb.
Lane, Thomas A., Pfc, Columbus, Ohio
Langner, Theofial P., Cpl, Avon, Minn.
Le Grand, Harold W. B. Sr., Pfc, Farmville, Va.
Levine, Harold, Pvt, Ventnor, N. J.
Little, Harold E., Pfc, Aero Acres, Md.
Lumia, David, Pvt, Syracuse, N. Y.

* McBride, Ernest C., Pfc, Council Bluffs, Iowa
* McCreery, Robert F., Pfc, Altoona, Pa.
McElroy, Merton A., Pvt, Long Beach, Calif.
McFarland, Thomas D., Sgt, Omaha, Neb.
* McLean, Robert J., Pfc, New York, N. Y.
* McMenama, Arthur P., Jr., Pfc, Lexington, Ky.
* Maloney, John J., Cpl, Columbus, Ohio
* Mayer, James F., Pfc, Winnetka, Ill.
* Mays, Vernon L., Pfc, Friendsville, Tenn.
Migliore, Louis, Pfc, Revere, Miss.
Miller, Billie B., Pvt. Lexington, N. C.
Mills, William P., Pfc, Chattanooga, Tenn.
* Moore, Harlan D., Pfc, Caro, Mich.
* Moore, Russell B., Pfc, Willows, Calif.
Morris, Walter E., Pvt, Zeeland, Mich.
* Mosher, Thomas O., Pfc, Oswego, N. Y.
* Motherwell, Thomas N., Pfc, Palos Park, Ill.
Mouchteros, Nicholas, Cpl, Brooklyn, N. Y.
* Mudroncik, Andrew A., Pfc, Whitney, Ind.
* Mustari, Frank J., S/Sgt, Chicago, Ill.
* Mysel, Abraham, Pfc, Eddystone, Pa.

* Norden, Allan J., Pfc, Perkins, Mich.

* O'Gorek, Vincent J., Sgt, Ly Kens, Pa.
Olson, Robert L., Pvt, Rockford, Ill.
* Otoupalik, Edward L., Sgt, Lincoln, Neb.
Ouzts, Roy, Pfc, Callison, S. C.

* Pack, Denver R., Pfc, Watts, Okla.
* Pagnano, Tony J., S/Sgt, Chicago, Ill.
* Pearce, James B., Pfc, Micro, N. C.
* Peters, Maurice W., Pfc, Wormlersburg, Pa.
* Phillips, Donald V., Sgt, St. Paul, Minn.
* Phillips Louis M., Pfc, Richmond, Va.
* Phillips, Raymond W., Sgt, Stuyvesant Falls, N.Y.
* Pierce, Dwayne G., Pfc, Woodward, Iowa.
* Pointer, Merdith D., Pfc, Mountain View, Okla.
Popp, Rugene E., Pfc, Rock Island, Ill.
* Powers, Hager W., Pfc, Ecorse, Mich.
Procopio, Felix S., Sgt, Shamokin, Pa.
* Pruitt, Carrol H., Pfc, Terre Haute, Ind.
Pyle, Peledge B., Pfc, Apple Springs, Texas

* Ready, Jack A., Cpl, Turley, Okla.
Raffone, Americo V., Sgt, New Haven, Conn.
* Reintjes, Anton P., Sgt, Madison Lake, Minn.
* Reves, Rafael H., Pfc, Poteet, Texas
* Rich, Julius H., S/Sgt, Wetumka, Okla.
* Robb, Wilford K., Pfc, Higbee, Mo.
* Root, Wayne R., Sgt, Allegan, Mich.
Rossi, Raphael N., Pfc, Elmhurst, N. Y.

Sacco, Nicholas, Pvt, North Adams, Mass.
* Sadler, Billie D., Pfc, Benton, Mo.
* Salcido, Raoul, Pvt, Silver City, N. M.
Samocki, Julian J., Pvt, Philadelphia, Pa.
Sanderfer, Clinton L., Pfc, Port Arthur, Texas
Sanders, Lloyd W., Pfc, Bismark, Ark.
* Schieber, John H., Pfc, Clyde, Mo.
Seeber, Donald E., Pfc, Oneida, N. Y.
* Sella, Robert F., Pvt, Cherry Valley, N. Y.
* Sellers, Elvin B., Sr., Pfc, Mongomery, Ala.
* Sennett, Joseph H., Pfc, Brigton, Mass.
Shaffer, Edward E., Pfc, Shickshinny, Pa.
* Shellaberger, Everrette E., Pfc, Lake Wales, Fla.
* Simpson, Robert D., Pvt, Pittsburgh, Pa.
Skidmore, Edgell O., S/Sgt, Cleveland, Ohio
Skorka, John E., Pfc, Sayreville, N. J.
Solarczyk, Joseph J., S/Sgt, Puritan, Pa.
Spadafore, Ernest L., Pvt, Portland, Ore.
* Story, George R., Pvt, Danville, Ill.
Sullivan, Harry L., Sgt, Lewiston, Me.
Sullivan, Raymond L., Pvt, Letohatchie, Ala.
Sutherland, Melvyn K., Pvt, Arriba, Col.

* Taylor, Tommy D., Pfc, St. Joseph, Mo.
* Thomas, Russell R., Pvt, Plymouth, Mich.
Timmins, Ralph F., Pvt, New Kensington, Pa.

* Vacek, Thomas C., Pfc, Chicago, Ill.

* Williams, Harry C., Pfc, Misenheimer, N. C.
Winfield, Lawrence D., Pfc, Cortland, N. Y.

Zizzo, Samuel G., Pvt, Rochester, N. Y.
* Zornow, Raymond G., Pfc, Pittsford, N. Y.

New Members

Pickert, Edward J., 1st Lt, Le Roy, N. Y.
Welch, Guy K., 2nd Lt, Manitowoc, Wisc.
Cogar, Hubert B., Pvt, Gregory, W. Va.
Delzoppo, Claude, F., Pvt, Hibbing, Minn.

Hibler, Francis J., Pvt, Trenton, Mo.
Kelly, Theodore, Pvt, Faribault, Minn.
Petrie, Carl, Cleveland, Ohio
Saba, Roger, Pvt, Mesa, Ariz.

Smith, Aubrey L., Pvt, Kathryn, W. Va.
Stewart, Edwin P., Hindman, Ky.
Vergenz, Robert B., Pvt, Watertown, Wisc.
Wheatley, Earnest O., Pvt, Big Sandy, Tenn.

COMPANY K

* Feery, William H., Capt, West Hartford, Conn.
* Groves, Thurman M., 1st Lt, Newport News, Va.
Hirth, Carl E., 1st Lt, Belleville, Ill.
Mansfield, William H., 1st Lt, Willoughby, Ohio
McCabe, Howard K., 1st Lt, Pittsburgh, Pa.
* Charlton, Ralph G., Jr., 2d Lt, Ellensburg, Wash.
* Majerick, Joseph B., 2nd Lt, Oakboro, N. C.
* Morgan, John L., 2nd Lt, Binghampton, Ind.
* Walls, Donald E., 2nd Lt, Bloomington, Ind.

* Adams, Bobbie D., Sgt, Roswell, N. M.
Adams, Robert W., Pfc, Ozark, Ark.
Allen, Herman L., Pfc, Coffeyville, Kan.

Ballard, Sherman, Pfc, LaFollette, Tenn.
* Battaglia, Robert J., Sgt, Baltimore, Md.
* Bleiler, Charles, T/Sgt, Suffolk, Va.
* Boucher, Raymond P., T/Sgt, Lowell, Mass.
Brazeal, Ellis H., Sr., Pfc, Cuthbert, Ga.
Brignac, Joseph A., Tec 5, Maurepas, La.
Brown, Marshall C., Pfc, Nazareth, Pa.
* Brown, Robert E., Pfc, Newark, N. J.
Bulatowicz, Stanley, Jr., Pfc, Staten Island, N.Y.
* Burke, Thomas M., T/Sgt, Scranton, Pa.
* Burkhardt, James J., Pfc, Churchtown, N. J.
Butler, Milbourne L., Pfc, Dry Ridge, Ky.

* Canup, Floyd, Pfc, Philadelphia, Pa.
* Carmichael, David B., S/Sgt, Mullins, S. C.
Carpenter, John S., Pfc, Putman, Conn.
Cash, Luke, Pfc, Bryan, Texas
* Confer, Phil S., Pfc, Bradford, Pa.
* Cooper Charles W., S/Sgt, Belle Center, Ohio
* Corbit, Charles F., T/Sgt, Stony Creek Mills, Pa.
Costelow, William R., Pfc, Madisonville, Ky.
Cottongim, Lee R., Pfc, Cottongim, Ky.
Courson, Warren E., Pfc, Rimersburg, Pa.
Crivello, Joseph, Pfc, Hawi, Hawaii
Croft, Lee Roy, Jr., Pfc, Tampa, Fla.
Crowson, James T., Pfc, Chester, Miss.
* Curley, Bernard E., Pfc, Gary, Ind.
* Curley, Robert S., Pfc, Baldwin, N. Y.
Curtner, Tony R., S/Sgt, Mattoon, Ill.

* Davis, Lawrence M., T/Sgt, Detroit, Mich.
Deal, Louis C., Pfc, San Antonio, Texas
Decker, Melvin E., Pfc, Rigby, Idaho.
* DeFrang, Donald A., S/Sgt, Port Angeles, Wash.
Degaetano, Sebastian B., Cpl, Mamaroneck, N. Y.
* Dehne, Charles A., Pfc, San Francisco, Calif.
* DeMien, Frederick G., S/Sgt, Mentone, Ind.
Digiannurio, Anthony V., Pfc, Pittsburgh, Pa.
Dillon, Virgil F., Pfc, Ekalaka, Mont.
DiMauro, Michael J., Cpl, Providence, R. I.
* Ditmer, Wendell P., Pfc, Carlisle, Pa.

Eckam, George A., Pfc, Rochester, N. Y.
* Eldridge, Jack, Pfc, Weston, Mass.
Elliot, George W., Pvt, Weston, Mass.
Ellwood, Robert, Pfc, Turtle Creek, Pa.
Fancella, Domenick, Pfc, Aultman, Pa.
Farkus, Martin L., Pfc, Hazelton, Pa.
Fennel, James D., Pfc, Prague, Okla.
Flegler, Luther E., Pfc, Russell, Kan.
Floyd, Herman, Pfc, West Somerset, Ky.
* Fontenot, Andrew V., Pfc, Church Point, Va.
* Franks, Allan, Pfc, San Francisco, Calif.
Frazor, David E., Pfc, Electra, Texas

Gaffney, Robert F., Pfc, Utica, N. Y.
Gammon, Carl, Pfc, Stockton, Calif.
Garvey, John F., Pfc, Corning, N. Y.
* Gaulin, Valmore W., Pfc, Southbridge, Mass.
* Gaynor, William B., Pfc, Hatboro, Pa.
Gildersleeve, Charles F., Cpl, Springfield, Mass.
* Gill, Horace L., S/Sgt, Thorndale, Pa.
Greer, Gerald N., Pfc, Mitchell, Ind.
Griffith, Walter S., Pfc, Peebles, Ohio
Grublauskas, John J., Pfc, Scranton, Pa.

Haddath, William P., Pfc, Buffalo, N. Y.
* Hall, Arnold, S/Sgt, Jackhorn, Ky.
Hall, William W., Pfc, Atlanta, Fla.
Hammers, Florian J., Tec 4, Chaska, Minn.
Hansen, Thomas R., Pfc, St. Paul, Minn.
Hardy, Paul K., Pfc, Dubuque, Iowa.
Harmon, Herbert P., Sgt, Altuna, Minn.
* Hartman, Robert B., 1st Sgt, Reading, Pa.
* Hayes, Maurice D., Tec 4, Waveland, Ind.
Helvey, Russell E., Pfc, Belleville, Ill.
Hernandez, Joe G., Pfc, Pampa, Texas
* Hewitt,Donald W., Pfc, Minneapolis, Minn.
Heydweiller, Thomas D., Pfc, Wolf Creek, Mon.
Highfield, Berrell L., Pfc, Niagara Falls, N. Y.
Holden, Carl B., Pfc, Battle Creek, Mich.
Holyoke, Arthur E., Sr., Pfc, Brockton, Mass.
* Hilliary, Louis D., Pfc, Portland, Ore.
* Hunter, Herbert N., Sgt, Charlotte, N. C.

Johnson, Truman J., Tec 5, Erskine, Minn.
* Johnson, Warren E., Jr., Pfc, Benton, Pa.

Kalicky, Andy S., Pfc, Portage, Pa.
Kalmar, Daniel, Pfc, Kelly Station, Pa.
* Kastner, Robert M., Pfc, Mankato, Minn.
Kaufman, John D., Pfc, Woodside, N. Y.
* Keehan, Joseph P., Tec 4, Toledo, Ohio
Keller, George R., Pfc, Lima, Ohio
Kelly, John F., Tec 5, Kenmore, N. Y.
Kelly, William H., Pfc, Brookline, Mass.
Kenniston, Rexsord R., Pfc, Spartansburg, Pa.
Kielbasa, Stanley J., Pfc, Springfield, Mass.
* Klippel, Daniel W., Pfc, Valley Stream, N. Y.
* Kolecki, Walter, Sgt, Detroit, Mich.
Kotchick, Michael F., Pfc, Tunkhannock, Pa.
Kuter, Robert L., S/Sgt, Rochester, N. Y.

LaCross, Glenn H., Cpl, Harrisville, N. Y.
Laurich, Louis, Pfc, Forest City, Pa.
Layton, Robert M., Tec 5, Greensboro, N. C.
Lee, Grady L., Pfc, Darlington, S. C.
Lentz, William G., Pfc, Wollaston, Mass.
Litique, George, Pfc, Brooklyn, N. Y.
* Lorey, Donald C., Pfc, Detroit, Mich.
Lotito, Frank P., Tec 5, Troy, N. Y.
Ludwig, Harold E., Pfc, Philadelphia, Pa.
Lynn, Henry A., Sr., Pfc, North East, Pa.

Marguglio, Vincent B., Cpl, Grove City, Pa.
Marshall, Estle H., Pfc, Martin, Tenn.
Martell, Wilfred J., Pfc, Billerica, Mass.
Martin, Roy E., Pfc, Lynchburg, Va.
Martinez, Milton R., Pfc, Riverside, Calif.
McBride, John W., Pfc, Endwell, N. Y.
McCright, Charlie A., Pfc, Hamlin, Texas
* McDonough, Harold M., T/Sgt, East Chicago, Ind.
McKeel, Wallace O., Cpl, Ahoskie, N. C.
Mead, Robert J., Pfc, Correctionville, Iowa.
Milecki, Henry J., Pfc, Trenton, N. J.
Miller, Robert H., Pfc, Angelica, N. Y.
* Montgomery, Earl K., Sgt, Norman, Okla.
* Muzyk, Walter, Pfc, Pittsburgh, Pa.

Neff, James A., S/Sgt, Doylestown, Pa.
* Newell, Richard, Tec 5, Abbeville, S. C.
* Norris, Iven P., Jr., Pfc, Leslie, Mich.

O'Boyle, Donald E., Pfc, Gouldsboro, Pa.
Ohlwiler, Orval M., Pfc, Cottonwood, Ariz.
O'Leary, Edward C., Pfc, Springfield, Mass.
Owens, James G., Tec 5, Morgansville, W. Va.

Paternoster, Gerard R., Pfc, Newark, N. J.
Perrine, Mark A., Pfc, Clarkston, Wash.
Pigott, Herbert E., Pfc, Orange, Texas
* Piraino, Frank A., S/Sgt, Brooklyn, N. Y.
Poe, Andy W., Pfc, Flat Top, W. Va.
* Polchito, Anthony, Pfc, Carrolltown, Pa.
Polke, Robert C., Pfc, Middle Village, N. Y.
Porter, Daniel D., S/Sgt, Sioux City, Iowa.
Preston, Thomas D., Sgt, Sparks, Nev.
Putt, William H., Pfc, Clymer, Pa.

Rastovich, Robert, Tec 5, Bend, Ore.
Rauch, Homer F., Pfc, Decatur, Ind.
* Rayfield, Charles J., Sgt, Ranger, Texas
* Rehmel, William E., Pfc, Jasonville, Ind.
Revels, Wade H., Pfc, Great Falls, S. C.
Rice, Robert C., Pfc, Trout Creek, Mont.
Rinehart, Norman E., Pfc, Plainfield, N. J.
Ring, Robert W., Tec 5, Riverbank, Calif.
Riojas, Ernesto G., Pfc, Eagle Pass, Texas
Roberts, John C. Jr., Tec 5, Star City, Ark.
Robertson, Denzil W., Pfc, Exeter. Calif.
Robinson, William L., Pfc, Miami, Fla.
Roche, John J., Pfc, Boston, Mass.
Rose, LeRoy F., Pfc, Reading, Pa.
Ruark, Billy W., Pfc, Sharptown, Md.

Sakewicz, Walter, Pfc, Crum Lynne, Pa.
Salvo, Mike N., Pfc, Los Angeles, Calif.
* Sanders, James R., Pvt, Huntsville, Texas
* Sansing, Jesse J., Pfc, Athol, Mass.
Savage, James B., Pfc, Black River Falls, Wis.
Schofield, Charles D., Pfc, Chillicothe, Ohio
* Schwager, Donald W., Sgt, Saginaw, Mich.
Serrano, Arthur V., Cpl, Jackson Heights, N. Y.
Shaufl, Henry J., Pfc, Millvale, Pa.
Sherrod, Marvin C., Pfc, Rocky Mount, N. C.
* Siewert, Allan F., Pfc, Wheaton, Minn.
Simpson, Laverne J., Pfc, Castana, Iowa.
Small, Junior E., Pfc, Kathryn, W. Va.
Smith, David H., Pfc, Shaker Heights, Ohio
* Smith, Henry F., T/Sgt, Owens Cross Roads, Ala.
* Smith, John L., S/Sgt, Lockport, Ill.
Smith, Paul B., Cpl, Titusville, Pa.
Smith, William H., S/Sgt, Beech Creek, Ky.
* Smoot, Clarence W., Tec 5, Marion, Ill.
Spahn, Edward N., Sgt, McCook, Neb.
Stadiem, Jacob E., Pfc, Kinston, N. C.
* Stallings, Godfrey C., Pfc, Raleigh, N. C.
* Starkey, Jonas D., S/Sgt, Durham, N. C.
Stowman, Verlin L., Pfc, Portland, Ore.
Sturgis, Calvin W., Pfc, Galena, Kan.
Sutlzer, James E., Pfc, Atchison, Kan.
Sutton, Bernard C., Pfc, Pittsburgh, Pa.
Swann, Charles L., Sgt, Wheeling, W. Va.
* Swidzinski, Stanley, Pfc, Butler, Pa.
* Szymczycha, Alfred J., Pfc, Amesbury, Mass.

Tarrence, Durward C., Pfc, Louisville, Ky.
* Taylor, Howard H., Pfc, Havre de Grace, Md.
Taylor, John C., Sgt, West Albany, N. Y.
* Templeton, Elery M., Tec 5, Fallentimber, Pa.
Thornburg, Jason D., Pfc, Flint, Mich.
Trivette, Vance M., Pfc, Union Grove, N. C.
Tucker, Asa H., Pfc, Sedalie, Mo.

* Vest, Harold P., Pfc, Red Oak, Iowa.
Viscuso, Frank, Sgt, Chicago, Ill.
* Vogel, Kenneth A., Pfc, Hackensack, N. J.
Voorhees, James E., Pfc, Tarkio, Mo.

* Walter, Marlan O., Pfc, Millersburg, Pa.
* Warren, James D., Sgt, Dallas, Texas
Wasik, Francis F., Pfc, Peru, Ill.
* Westmoreland, Joseph P., Sgt, High Point, N. C.
Whitaker, Loyd, Jr., Pfc, Detroit, Mich.
Wiltse, Leonard R., Pfc, Concordia, Kan.
Wood, Jack H., Pfc, Tacoma, Wash.
Wretlind, Clayton L., Pfc, Fargo, N. D.

Young, Clairmont B., Pfc, Tacoma, Wash.

* Zbihley, John, Pfc, Sykesville, Pa.
Zych, Theodore, Pfc, Lorain, Ohio

Former Members

McCord, Robert A., Capt, Jacksonville, Fla.
Boegel, Roberth H., 1st Lt, Clinton, Iowa.
Harrison, George E., 1st Lt, Christopher, Ill.
Knight, Earl A., 2d Lt, Newling, Ore.
Maffucci, John D., 2dLt, Euclid, Ohio
McAdam, Carroll E., 2d Lt, Lansing, Mich.

* Accto, Rocco, Sgt, Akron, Ohio
Adams, Edward L., Pvt, Wilmette, Ill.
* Arrabito, Ross, Pfc, Hackensack, N. J.

Bartling, Charles F., Sgt, Creighton, Neb.
Basham, Elisha L., Jr., Pfc, Hamilton, Miss.
Bennett, Daniel E., Pfc, Morgantown, Ind.
Bilash, Julius, Pfc, Brooklyn, N. Y.
Bishop, Marvin B., Sgt, Chillcothe, Texas
Bjorke, Robert C., Pfc, Breckenridge, Minn.
Breuer, Philipp, Pfc, Davenport, Iowa.
Brown, Kenneth J., Pfc, Steubenville, Ohio
* Burgard, Arthur W. Jr., Sgt, Sheboygan Falls, Wis.
Butler, Ralph W., Pvt, Ft Wayne, Ind.

Canup, Floyd, Pfc, Philadelphia, Pa.
Cary, Francis M., Jr., Pfc, Castleberry, Ala.
Cecil, Henry J., S/Sgt, Gary, Ind.
Clemens, John C., Pfc, Lincoln, Neb.
* Connelly, John E., Pfc, Albany, N. Y.
Corman, Norman, Pfc, Washington, D. C.
Cosselman, Robert, Pvt, Gloversville, N. Y.

Darby, Charles, Tec 5, Wyandotte, Mich.
Davis, Billy J., Pfc, Spearman, Texas
DeFord, Leland E., Pvt, San Angelo, Texas
* Dusing, George A., Sgt, Frankton, Ind.

Edmundson, Rex B., S/Sgt, Rutherford, Tenn.
Edwards, Charles H., Pfc, Louisville, Ky.
Ellerbrock, Norbert E., Pvt, Ottawa, Ohio
Ertell, Russell, Sgt, Philadelphia, Pa.

* Fager, Everette Jr., Pfc, Saginaw, Mich.
Feulner, William B., Pvt, Philadelphia, Pa.
Flying Bye, Joseph, Pvt, Little Eagle, S. D.

Gagnon, Ernest H., Tec 5, W. Hartford, Conn.
Gigax, John F., Jr., Pfc, Indianapolis, Ind.
Gildow, Clair W., Pfc, Pine River, Minn.
Gleason, James E., Jr., Pfc, Elkhart, Ill.
Goodson, James M., Pfc, Mt Olive, N. C.
* Goolsby, Robert F., Sgt, Kalamazoo, Mich.
Gray, Wade R., T/Sgt, Columbus, Ga.
Greco, Albert V., Pvt, Glasco, N. Y.
Gretchen, John J., Pfc, Washington, D. C.

Hale, Joseph F., Pvt, Brooklyn, N. Y.
Hardesty, Jackson E., Pfc, Wichita, Kan.
Hartung, Robert F., Pvt, Pittsburgh, Pa.
Haugh, Leland B., Pfc, Logansport, Ind.
Healy, John E., Sgt, Grand Forks, N. D.
Hennig, Walter A., S/Sgt, Green Bay, Wis.
Hobson, Stephen E., Pfc, Baldwin, Kan.
Hourihan, Daneil J., Jr., Pfc, Rumford, R. I.
Howarth, Charles W., Pfc, Trenton, N. J.
Hutchings, Henry M., Pfc, Pittsfield, Mass.

Ingoglia, Salvatore, Tec 5, Trenton, N. J.
Ingram, Harold M., Pfc, Goshen, Va.
Ingram, Thomas L., Pvt, Drake, Ky.

Johnson, John H., Tec 5, Arnold, Neb.
Jones, Ralph A., Pfc, Glendale, Calif.
Jordan, Joseph B., Pfc, Arlington, Va.
Jorgensen, Harvey A., Pfc, Audubon, Iowa.

Kielley, Kern D., Pfc, Prairie du Chien, Wis.
Kirwin, Raymond P., Pvt, Jamaica Plain, Mass.
Kopsa, John H., Pvt, Willard, N. Y.
Kratz, Eugene J., Pvt, Wilkes-Barre, Pa.
Kwasniewski, Francis W., Pvt, Webster, Mass.

Lopez, Concepion M., Pvt, Los Angeles, Calif.

Martin, Madison M., Pvt, Griffin, Ga.
Mathis, Jimmie R., Sgt, Ft Worth, Texas
Mayo, Charles N., Pvt, Hearne, Texas
McKinney, Jack R., S/Sgt, St. Louis, Mo.
Michuda, William G., Pfc, Chicago, Ill.
Miller, Gentry F., Sr., Pvt, Mobile, Ala.
Moravcik, Steve J., Sgt, Cleveland, Ohio
Morse, Harry C., Pfc, Glen Falls, N. Y.

Noe, Thomas E., S/Sgt, Memphis, Tenn.

Odle, Ira C. Pfc, Indianapolis, Ind.
O'Donnell, Owen A., Pfc, Chicago, Ill.
Ortolano, Nick S., Pfc, Rome, N. Y.
O'Sullivan, Michael J., Pfc, New York, N. Y.

Parson, Gilbert M., Pfc, Townville, S. C.
Patton, William J., Sr., Pfc, Detroit, Mich.
Peddicord, Wilbur C., Pfc, Baltimore, Md.
Peter, Lester A., Sgt, Glendale, Calif.
Peters, Spurgeon, T/Sgt, Newton, Ala.
Plance, James I., Pfc, Sewichley, Pa.
Plutchok, William I., Pvt, Bronx, N. Y.

Ream, George J., Pvt, Reading, Pa.
Rieker, John R., Pfc, Dover, Ohio
Ritchie, Warren L., S/Sgt, Harrisonburg, Va.
Rolen, Lonnie L., Sgt, Fresno, Calif.
Rosa, Areno, Pvt, West Springfield, Mass.
Rosenhack, Morris, Pfc, New York, N. Y.
Rowe, Edmond A., Pvt, Davis, Okla.
Ruttini, Leno J., Pvt, Reliance, Wy.
Rush, Herman P., Tec 4, Lancaster, Calif.
Rutherford, John D., Pfc, Sylvester, Ga.
Ryan, Robert L., Pvt, Bridgeport, Conn.
Ryanski, John F., Pfc, Beverly, Mass.

Sablowsky, Bernard, Pvt, Rochester, N. Y.
Sawyer, Roland J., Jr., Pfc, Holyoke, Mass.
Schneider, Robert W., Pfc, Memphis, Tenn.
Senn, William H., Jr., Pfc, Lakeland, Fla.
Shellenberger, Cecil C., S/Sgt, Buttonwillow, Calif.
Sibert, William P., Jr., Pvt, Batavia, Ohio
Silcox, Alfred H., Pfc, Oakland, Calif.
Simoneaux, Weston J., Pvt, Lafayette, La.
Simpson, William E., Pfc, Collinsville, Texas
Smith, Raymond, Pvt, Benton, Ky.
Sparrow, William E., Jr., Pvt, Atlanta, Ga.
Springer, Leonard M., Pvt, Kamay, Texas
Stansell, George, Pvt, Nortonville, Kan.
Starr, William C., Jr., Pfc, Tuscoloosa, Ala.
Steadman, William T., Pfc, Exeter, R. I.
Studley, John R., Tec 5, Crystal, Lake, Ill.
Stumpf, Adolph W., Pfc, Kingston, N. Y.
Szyman, Robert R., S/Sgt, Chicago, Ill.

Uhl, Clarence T., S/Sgt, Los Angeles, Calif.

Wagner, John F., Pfc, Springs, Tenn.
Walker, Frank J., Pvt, Philadelphia, Pa.
Wedding, William M., Pvt, Evansville, Ind.
Weston, Louis H., Pfc, Wagner, S. D.
Wheet, Edward J., Pvt, Mud Lick, Ky.
White, Richard L., Pvt, Urbana, Ohio
White, William E., Pvt, Florence, Ind.
Whitney, Roger P., Pvt, Sacramento, Calif.
Wilson, Nathan H., Pvt, Sisseton, S. D.
Wright, Lynn R., Pfc, Lubbock, Texas

Yastishock, Stephen, Pvt, Pottsville, Pa.
Young, Roy M., Pvt, Searsport, Me.

New Members

Jost, George R., 1st Lt, Roxbury, Mass.
Upton, Rufus H., 2nd Lt, Minden, La.

* Aceto, Rocco, S/Sgt, Akron, Ohio
Arrabito, Ross, Pfc, Hackensack, N. J.

* Burgard, A. W. Jr., Pfc, Sheboygan Falls, Wisc.

Diller, Robert E., Pvt, Bluffton, Ohio
Dunn, Moses, Pvt, Harrisonburg La.
* Dusing, George A., Sgt, Frankton, Ind.

Fager, Everette Jr., Pfc, Saginaw, Mich.

* Gigax, John F. Jr., Pfc, Indianapolis, Ind.
Gould, Stewart J., Pvt, Wolga, W. Va.
* Gretchen, John J., Pfc, Washinton, D. C.

* Healy, John E., S/Sgt, Grand Forks, N. D.
* Huey, Richard E., Pfc, Portland, Ind.

* Jackley, Alva B., Pfc, Wilmington, Calif.
* Jackson, John H. Jr., S/Sgt, Erie, Pa.

Kenney, Clyde E., Pfc, Cumberland, Md.
* Knox, Allen L., Sgt, Jackson, Tenn.
Kohles, Leonard E., Pfc, Munnsville, N. Y.

* McCormick, Daniel S., Pfc, Detroit, Mich.
Moss, John K., Pfc, Oak Grove, La.
Nahmens, William H., Pfc, Menlo Park, Cal.

Palano, Samuel A., Pfc, Pittsfield, Mass.
Pfeifer, Casper R., Pfc, Wellsburg, N. D.
* Pike, Martin E. Jr., S/Sgt, Shreveport, La.
* Pistorius, Neil E., 1st Sgt, Blue Mound, Ill.
* Post, Milton D., Pfc, 1st Sgt, Blue Mound, Ill.

* Roberts, John W., Tec 5, Flint, Mich.
Rosenberg, Albert M., Pfc, Daly City, Calif.

Saunders, Alonzo J. Jr., Pvt, Gastonia, N. C
Sehlke, Ezra N., Pfc, Marceline, Mo.
* Skinner, Warren E., T/Sgt, Berrien Center, Mich.
* St Germain, Edwin C., Pfc, Joliet, Ill.
Surowiec, Sigmunt I., Pfc, Chicago, Ill.

* Torres, Salomon, Pfc, Levelland, Texas

* Watson, James O., Pfc, Goldsboro, N. C.
Western, Alden G., Pfc, Gainesboro, Tenn.
* White, Robert H., Pfc, Pelzer, S. C.
Wiley, Thomas E., Pfc, Lutesville, Mo.
* Wingard, Robert S., Pfc, Austin, Texas
Wright, Asa M., Tec 4, Ray, Ohio

* Zerbe, Earl H., Pfc, Shillington, Pa.

COMPANY L

* Cole, Chauncey D., Capt, Schenectady, N. Y.
Cramblit, William N., 1st Lt, Ottumwa, Iowa.
McDermott, William N. Jr., 1st Lt, Chicago, Ill.
Finnell, Krepps V., 2nd Lt, Philadelphia, Pa.
* Hill, Arthur B., 2nd Lt, Columbus, Ga.
* Pease, Howard F., 2nd Lt, Wilson, N. Y.
Wegener, Jonathan G., 2nd Lt, Chicago, Ill.
* Willis, James R., 2nd Lt, LaFayette, Ala.

Allard, Albert W., S/Sgt, Sciotoville, Ohio
Andrews, John D., Pfc, Philadelphia, Pa.
Arnold, Samuel M., Pfc, Pueblo, Col.
Aseltine, Archie L., Pvt, Dansville, Mich.
Azario, Ottavio, Pfc, Bronx, N. Y.
Attaway, Vernon B., Pfc, Ninety Six, S. C.

Beard, Willie, Jr., Pvt, Dallas, Texas
* Baker, Allen F., S/Sgt, St. Louis, Mo.
Baker, Walker H., Pfc, Washington, D. C.
* Beck, James W., Pfc, Thomasville, N. C.
Bledsoe, John J., Pfc, Applachia, Va.
* Bohacek, Stuart J., Sgt, Chicago, Ill.
Bolloskis, Edward, S/Sgt, Elizabeth, N. J.
Bouknight, Eddie, Pvt, Washington, D. C.
Boyce, Lee M., Pfc, Mt. Lebanon, Pa.
Boyd, Robert L., Pvt, Lt. Louis, Mo.
* Breeze, Marvin W., Sgt, Maysville, Ky.
* Brentano, Vernon F., S/Sgt, Portland, Oregon
Brown, Arthur E., T/5, Titusville, Pa.
Brown, Cornelius, Jr., Pvt, Portsmouth, Va.
Brown, Paul N., Pfc, Lakewood, N. J.
* Burge, Horatio A., Pfc, Lumberton, Miss.
* Burr, William C., Sgt, Englewood, Col.
Butler, Homer B., Pfc, Washington, D. C.

* Calandruccio, James A., Pfc, Brooklyn, N. Y.
* Callender, Wilbur S., Sgt, Neah Bay, Wash.
Carpenter, Robert W., Pvt, Bayfield, Wis.
* Cobert, David P., Tec 4, South Bend, Ind.
* Colbert, Denny R., Pfc, Hollidaysburg, Pa.
Cook, Bruce B., Pfc, Heflin, La.
* Cornutt, William L., Tec 5, Emsworth, Pa.
Covington, Calvin R., Pfc, Rural Hall, N. C.
Cox, Elvin, Jr., Pfc, Galt, Mo.
Crawford, Charles, Pfc, Detroit, Mich.
Crawford, John, Pfc, Wellsburg, W. Va.
* Culver, John J., S/Sgt, Deatsville, Ala.
* Culver, Rudolph, S/Sgt, Rockford, Ala.

* Dages, Robert F., Pfc, Navarre, Ohio
* Dalrymple, Alva H., Sgt, Warren, Ind.
De Bold, Francis C., Pfc, Ridgewood, N. Y.
Delozier, John J., Tec 5, Cresson, Pa.
* DeVere, Alden J., S/Sgt, Escondido, Calif.
* Dille, Holmes O., Jr., Pfc, Aurora, Ill.
Dockery, Douglas M., Pfc, Appalachia, Va.
Dublin, Timothy J., Pvt, South Boston, Va.
Dutka, Joseph M., Tec 4, E. Norwalk, Conn.

* Eaton, Ellsworth F., Pfc, Siren, Wis.
* Ebert, Clarence V., T/Sgt, Kansas City, Mo.
* Egleston, Patrick H., Pfc, Mount Ida, Ark.
Elliott, Lloyd J., Pvt, Wilmington, N. C.
* Englund, Paul M., Pfc, Minneapolis, Minn.
* Erminy, Diamond E., Pfc, Richmond, Va.

* Fahey, Frederick J., Pfc, River Edge, N. J.
Faircloth, W. J., Pfc, Autryville, N. C.
* Faketty, Joseph F., Tec 5, Manistique, Mich.
Faust, Clinton W., Pfc, Easton, Pa.
* Fenstemaker, Stanley L., Pfc, Woodland, Mich.
* Fleisch, John, Cpl, Pottstown, Pa.
* Fleming, William R., S/Sgt, Manchester, Ohio
Forschler, John C., Pfc, Brownsville, Minn.
Foster, Robert F., Pfc, Chicago, Ill.
Free, Robert E., Pfc, Ludlow, Ky.

* Garner, Paul L., Pfc, Concord, Pa.
Gaydos, Philip S., Pfc, New York, N. Y.
Goode, Samuel C., Pvt, Washington, D. C.
Goodman, Thomas R., Pvt, Buffalo, N. Y.
Grigsby, Rolan, Pfc, Robinson Creek, Ky.
* Guillaume, Warren W., Pfc, Omaha, Neb.

Hambly, Donald K., Pfc, Hawthorne, N. J.
* Harmon, William T. Jr., Tec 4, Charleston, W.Va.
Harris, Paul C., Tec 5, Port Matilda, Pa.
Hartmann, David J., Pfc, Sheridan, Oregon
Harvey, Gordon G., Pfc, Dansville, Ky.
Hawk, Edward G., Pfc, Piqua, Ohio
Hellen, George D. Jr., Pfc. Dorchester, Mass.
Hess, Melvin E., Pfc, Washington, D. C.
Higdon, Charles E., Pfc, Cincinnati, Ohio
Hill, Jesse E., Pvt, Chicago, Ill.
* Hill, Marshall, Pfc, Calhoun, Ga.
Hilliard, Cletus L., Pfc, Lexington, N. C.
Himes, Ralph F. Jr., Pfc, Altoona, Pa.
Hollandsworth, Ray L., S/Sgt, Willis, Va.
Howard, Archie G., Pfc, Cincinnati, Ohio
Huffer, John W., Pfc, Washington, D. C.
Huffine, Berns E., Pfc, Sewal, Iowa
Hughes, James D., Sgt, Washington, D. C.
* Hynes, Patrick V., Pfc, Bayonne, N. J.

Ingram, James P., Tec 5, Lilesville, N. C.
Immohr, Herman H., Pfc, Bronx, N. Y.
Inman, James O., Pfc, Axton, Va.

Jackson, Benjamin J., Pvt, Helena, Ark.
Jansen, Raymond J., Pfc, Mason City, Iowa
Johnson, Edward E., Pvt, Philadelphia, Pa.
Jones, George H., Pvt, Oak Park, Ill.
Jones, John A., Pfc, Tutor Key, Ky.
* Jones, Paul D., Pfc, Oxford, Neb.
Juba, John, Pfc, Plymouth, Pa.

Kalkbrenner Albert Jr., Tec 4, Cincinnati, Ohio
Kelley, Berwyn C., Pfc, Uniontown, Pa.
Kelley, George F., Pfc, Chicago, Ill.
Kennedy, Plumer, Pvt, Peoria, Ill.
Key, James D., Tec 5, Gibland, La.
* Kimbro, Thomas L., Sgt, Highland Park, Mich.
Lancour, Alfie W., Pfc, Escanaba, Mich.
Lanier, L. A., Pvt, Plantersville, Ala.
Lavery, John G., S/Sgt, Titusville, Pa.
* Lawler, John J. Jr., Tec 5, South Glens Falls, N.Y.
Leduc, Arthur N.. Pfc, Boston, Mass.
* Lewis, Randall B., Pfc, Melrose, N. Y.
Liles, Jesse L., Pfc, Tannery, Ky.
Lincoln, Robert H., Sgt, Elmira, N. Y.
Lowicki, Casimir I., Cpl, Titusville, Pa.
* Lucas, Harry M., Pfc, Boonton, N. J.
Ludwig, Arnold H., Tec 4, St. Paul, Minn.
Lynch, Norbert C., Pfc, Newton Center, Mass.

Malbrough, Oneil P., Pfc, Houma, La.
* Marsh, Howard O., Pfc, Troup, Texas
Martin, George Jr., Pvt, New York, N. Y.
Master, James T., Tec 5, Florien, La.
McFadden, Golden H., Pvt, Bexar, Ala.
McFadden, Roy, Pvt, New Zion, S. C.
McEvoy, Samuel P., Pfc, Benkelman, Neb.
McKeithan, Dougald B., Jr., Sgt, Clarkton, N. C.
McLamb, Leonzia, Pfc, Dunn, N. C.
Melendez, Ruben, Pfc, New York, N. Y.
Merrick, John A., Pfc, Collingdale, Pa.
Moalli, Louis E., Cpl, New Haven, Conn.
* Monett, Robert A., 1st/Sgt, Klamath Falls, Ore.
Montano, Laurence, Pfc, Leadville, Col.
Moore, Roy R., Pfc, Angier, N. C.
Morgan, Reginald L., Pfc, Tuscaloosa, Ala.
* Morgan, Taylor T., T/Sgt, Collinwood, Tenn.
Motta, Joseph C., Jr., Tec 5, Bristol, R. I.
* Murden, William G., S/Sgt, Twelve Mile, Ind.
Murphy, Nathan T., Pfc, Canoe, Ala.

Oetken, Edward W., Pfc, Crete, Neb.
Orr, Oscar D., Pvt, Seminole, Okla.
* O'Haver, Willard, Pfc, Western Springs, Ill.
Oliver, John T., Pvt, Ensley, Ala.

Paszek, John F., Pvt, Chicago, Ill.
* Penich, Charles J., Pfc, New Derry, Pa.
* Peterson, Oscar W., Pfc, Almelund, Minn.
Phillips, John, S/Sgt, South Norwalk, Conn.
* Pigeault, Rene J., T/Sgt, Saginaw, Mich.
Pollock, Robert J., Cpl, Demarest, N. J.

* Quade, William J., Sgt, Edwardsville, Ill.

Ramos, Ruben C., Pfc, Tolleson, Ariz.
* Reckner, John L., Pvt, Ballston Spa, N. Y.
* Reeves, Lester D., Pfc, Bowling Green, Ky.
* Reisinger, Marlyn L., Pfc, York, Pa.
Rhodes, Stanley L., Sgt. Springfield, Mass.
Rich, Harvey C., Pvt, Cookeville, Tenn.
Rigby. Glen A., Pvt, Fairview, Utah
Roberts, Clarence, Pfc, Nashville, Ind.
Robinson, Joseph T., Pfc, Washington, D. C.
Roma, Frank, Pvt, Shamokin, Pa.
Ross, George F., Pfc, Fabius, N. Y.
* Rotelli, John M., Pfc, Troy, N. Y.
Rude, Alan W., Pfc, Franklin, N. J.

Saintsing, Clarence W., Pvt. S. Richmond, Va.
Salazar, Albert, Pfc, Dallas, Texas
Sall, Andrew, Sgt, Brooklyn, N. Y.
* Schultz, Howard W., Pfc, Yeadon, Pa.
* Schultz, Robert F. Sr., Pfc, Indenpendence, Mo.
* Serra, Frank J., Pfc, Buffalo, N .Y.
* Semler, Carl M., S/Sgt, Medway, Ohio
* Shapiro, Irving, Pvt, Brooklyn, N. Y.
* Sherrer, Robert F., T/Sgt, Rayle, Ga.
Sk Varcek, John P., Pfc, Vintondale, Pa.
Smith, George Jr., Pfc, Pottsville, Pa.
Smith, George W., Cpl, West Warwick, R. I.
Smith, Lewis J., Pfc, Latrobe, Pa.
Smith, Jack F., Pvt, Tyler, Texas
Smith, Robert, Jr., Pfc, Wilmington, Del.
* Sneed, James M., Tec 5, Columbia, Tenn.
Spranger, Michael A., Tec 4, Detroit, Mich.
* Stimetz, Albert J., Sgt, Detroit, Mich.
* Stornello, Roy A., Pfc, Chicago, Ill.
* Straka, Edward I., Pfc, Milwaukee, Wis.
* Straus, Louis, T/Sgt, Kansas City, Mo.
* Streeter, Eugene C., Sgt, Fond du Lac, Wis.
* Strong, Theodore K., S/Sgt, Sedro Woolley, Wash.
Sylvernale, George L., Pfc, Salisbury, Conn.
Szalay, Louis W., Pfc, South Bend, Ind.

Tanhoff, Harold W., S/Sgt, Wegdahl, Minn.
* Thibodeaux, Raymond J., S/Sgt, Houma, La.
* Thompson, Charles, Jr, Pfc, Cleveland, Texas
Tormino, John, Jr., Cpl, St. Louis, Mo.
Treible, Richard M., Jr., Pfc, Franklin, N. J.
* Tyburcy, Stanley A., Sgt, Englishtown, N. J.

* Underwood, Ortville L., Tec 5, Hardin, Mo.

Vann, Julian L., Sgt, Rome, Ga.
Van Riswick, Guy E., Pfc, Arlington, Va.
Vaughn, Cecil M., Pfc, Carey, Ohio
Ventura, Dominic, Pfc, Fall River, Mass.

Wall, Henry H., Sgt, Nacona, Texas
Wells, Julian E., Pfc, Perry, Okla.
* Westphal, George A., Pfc, Sheboygan, Wis.
Whitman, Robert E., Pfc, Erie, Pa.
Widman, William J., Jr., Pfc, Royal Oak, Mich.
* Williams, Albert F., Sgt, Indenpendence, Mo.
Williams, Keith A., Pfc, Chester, Idaho
Winans, David B., Jr., Pfc, Poughkeepsie, N. Y.
Wiseman, William H., Sgt, Johnston City, Ill.
Wolf, Eugene G., Pfc, Cleveland, Ohio
* Woods, Charles H., S/Sgt, Essexville, Mich.
Worlton, Kyle W., Pfc, Rexburg, Idaho

Yackly, Andrew J., Pfc, New Prague, Minn.

* Zinger, Frank, Pfc, Marion, Mich.

Former Members

* Gero, Ralph R., Capt.
Lunn, Jessie C., 1st Lt, Midland, S. D.
* Pease, Howard F., 1st Lt, Wilson, N. Y.
Ray, William P., 1st Lt, North Attleboro, Mass.
* VanRaalte, Robert C., 2nd Lt, Ogdensburg, Wis.
* Weinberg, Lenoard H., 2nd Lt, Bronx, N. Y.

* Adamek, Joseph G., Sgt, Cleveland, Ohio
* Allen, Guy D., S/Sgt, Luston, Neb.
* Antolik, Harry J., T/Sgt, South Euclid, Ohio
* Argenbright, Floyd, Pfc, Wash. College, Tenn.
* Arnold, John C., Sgt, Wayne, Mich.

* Ballinger, Richard A., Pfc, Harveysburg, Ohio
Bartolo, Joseph P., Pfc, Brooklyn, N. Y.
Beaulieu, Orville, Sgt, Augusta, Me.
Begley, Thomas J., Tec 5, South Boston, Mass.
Behrens, John C., Tec 5, St. Louis, Mo.
Benson, J. C., Sgt, Oklahoma City, Okla.
Bonam, Frederick D., Pfc, River Falls, Ala.
Bryson, Frank L., Pfc, Franklin, N. C.
* Burgess, Robert D., Pfc, Ithaca, N. Y.
Burrell, Charles R., Pfc, Piedmont, S. C.

* Carlisle, Franklin, Pvt, Gustine, Texas
Celeste, Vincenzo, Pfc, Brooklyn, N. Y.
Chandler, Roy L., Pvt, Huntingdon, Tenn.
Cheney, Richard L., Pvt, Columbus, Ohio
* Churchill, Chester P., Pfc, Everett, Mass.
Claiborne, Thomas E., S/Sgt, Bastrok, Texas
Clark, Howard E., Sr., Pfc, Lambertville, N. J.
* Clark, Louis E., Pvt, East Gulf, W. Va.
Cohen, William, Pvt, Brooklyn, N. Y.
Collins, Joe L., Pvt, Detroit, Mich.
Comardelle, Milton J., Pfc, Des Altemands, La.
Condry, Charles W., Pvt, Frostburg, Md.
Conner, Stephen F., Pfc, Boston, Mass
* Copilon, Rollin L., Pfc, Siloam, Ga.
Cornish, Howard L., Tec 5, Lansdowne, Pa.
Cote, Albert J., Pfc, Warren, R. I.
* Crampton, Chester C., Pfc, New Market, Md.
* Crutcher, Harrison M., Pfc, Maywood, Ill.
Curtis, Christopher C., Pfc, Milford, Pa.
Cutchens, Harley Q., Pfc, Alabama City, Ala.

* Daly, John F., S/Sgt, Philadelphia, Pa.
Dangel, Louis, Cpl, McKeesport, Pa.
Doyle, George V., Jr., Pvt, Alliance, Ohio
* Drabousky, Theodore, Sgt, Philadelphia, Pa.
* Dunham, Bernard C., Sgt, Massena, N. Y.

* Edwards, Fred W., Pfc, Bonham, Texas
* Eklund, Theodore K., S/Sgt, Waterloo, N. Y.
Engel, Everett E., Pvt, Miami, Ind.
Evans, William E., Pfc, Massillon, Ohio

* Ferrughelli, Andrew H., H., Pfc, Newark, N. J.
* Flint, Ellis H., Pfc, Stoughton, Wis.
* Fountain, Joseph P., Pfc, Atlania, Ga.
Francis, Roland, Pvt, Beaumont, Texas
* Frankenberger, Emmett R., Pfc, Fisher, Ill.
Freed, Gerson E., Pfc, Brooklyn, N. Y.
* Fritts, J. C., Pfc, Comanche, Texas
* Fry, George F., Jr., Pfc, Wilkes-Barre, Pa.

* Garrett, Iawrence, Pfc, Long Lane, Mo.
Grady, John B., Jr., Pfc,
Griffith, David M., Pfc, Ravenna, Ohio

* Hadarits, Joseph P., S/Sgt, Macon, Ga.
Hanna, George H., Pvt, Houston, Texas
* Harper, Charles B., Pfc, High Point, N. C.
Harris, Wade E., S/Sgt, Erwin, Tenn.
* Haselbacher, Kenneth, Sgt, Clarksburg, W. Va.
Haynes, Wayne G., Cpl, Santa Anna, Texas
Haywood, Amos, Jr., Pvt, Anburn, N. Y.
* Henderson, Orin D., Pfc, Camden, Ohio
Hensley, James L., Pfc, Wallins Creek, Ky.
Heymann, John R., Pvt, Rochester, Pa.
* Hilderbrandt, Donald F., Sgt, Bloomsburg, Pa.
Hoffman, Donald E., Pfc, Mishawaka, Ind.
* Hoffman, William L., 1st/Sgt, Rensselaer, N. Y.
Hogge, Melton R., Pfc, Pocatello, Idaho
Holmes, Gerald A., Pfc, Archbald, Pa.
Holub, Steve, Tec 5, Byesville, Ohio
Hubbert, Vincent D., Pfc, Philadelphia, Pa.
Hull, Lester C., Pfc, Clifton, Col.
* Hunchar, John S., Pfc, Glassmere, Pa.
* Hurst, Martin L., Pfc, Muncie, Ind.
* Hutchison, Leonard E., Sgt, Kansas City, Mo.

Jacobs, Charles A., Pvt, Coblay, Ohio
Jennings, Roy M., Pfc, Dallas, Texas
* Jonas, August G., Pfc, Scranton, Pa.
Joseph, Sydney, Cpl, Philadelphia, Pa.

* Kaady, Abe, Sgt, Portland, Ore.
Kenneth, Oswald, Pvt, Owensboro, Ky.
Kilgore, Loren L., Pfc, Glendale, Calif.
King, Harry C., Sgt, Schenectady, N. Y.
King, Harry C., Pfc, Waterbury, Conn.
Kiper, Lonnie C., Pfc, McLean, Ill.
Klima, Edward C., Pfc, Buffalo, N. Y.
Koenemann, Herbert W., Pvt, Springfield, Mo.
* Kohlmeyer, Kenneth W., T/Sgt, Hawkaye, Iowa

* Lauterbach, Lewis G., S/Sgt, Alden, Iowa.
Lehmann, Edwin P., Tec 5, Rochester, N. Y.
Lentz, Charles, Tec 4, Lancaster, Pa.
* Lentz, George J., Pfc, Milwaukee, Wis.
Lewis, William L., Pfc, Bethany, Mo.
* Lindsey, Floyd L., Pfc, Kansas City, Mo.
Lindstrom, Robert B., Pfc, Yonkers, N. Y.
* Lounzie, Carl, Pfc, Chicago, Ill.
Lubin, Robert I, Pfc, Brooklyn, N. Y.
Lubomirski, Elia, Pfc, Boston, Mass.
Lusardi, Remus B., Pfc, Hollidaysburg, Pa.

McCourt, James P., Tec 5, AuGres, Mich.
McKenzie, Herbert E., Pfc, Chichasaw, Ala.
Macumber, George F., Pfc, Charlottesville, Va.
* Malone, Paul E., Pfc, Hollidaysburg, Pa.
* Marshall, Wendell H., Pfc, St. Louis, Mo.
* Martinez, Gilbert T., S/Sgt, Los Angeles, Calif.
Melton, Marion D., Pfc, Temple, Texas
* Mersman, Nicholas, S/Sgt, Ada, Mich.
Mikesell, Leroy E., Pvt, New Kensington, Pa.
Miklusak, Charles A., Pfc, Stowe, Pa.
Morehouse, Lawrence G., Pfc, Lockport, N. Y.
* Moss, Nuel L., T/Sgt, Whiteface, Texas
* Mossor, Gerald O., S/Sgt, Paden City, W. Va.
* Murphy, Jesse L., Pfc, Atlanta, Ga.

* Nickell, Jimmy D., S/Sgt, Ashland, Ky.
North, James G., Pvt, Los Angeles, Calif.

* Oakes, Eston L., S/Sgt, Fitzgerald, Ga.
O'Keefe, John M., 1st/Sgt, New York, N. Y.
* Orth Philip E., Sgt, Washington, Ill.

* Panebianco, Carl, Pfc, New York, N. Y.
Patnode, Edward, Pvt, Turners Falls, Mass.
* Peacock, Troy R., Pfc, Denton, Texas
Penunuri, Ralph, Pfc, Los Angeles, Calif.
Perelman, Arthur L., Cpl, Los Angeles, Calif.
Pitcher, Charles R., Pfc, Greenfield, Ohio
Pool, Vernon E., Pfc, Memphis, Tenn.
Prescott, Reuben L., Cpl, Banks, Ark.
* Pritchett, Dillard V., Pfc, Thomaston, Ga.
* Pritchett, James R., Pfc, Thomaston, Ga.

* Rappo, Joseph, Sgt, Philadelphia, Pa.
* Rhodes, Clyde T., Pfc, Elba, Ala.
Rhodes, William H., Sgt, Athens. Ga.
Richards, James D., Pfc, Luray, Va.
Rieker, Allen K., Pfc, St. Louis, Mo.
* Robar, William L., Pfc, Tulsa, Okla.
Roberts, Gertie, Pfc, Tulsa, Okla.
Robideau, Ernest A., Pfc, Enosburg Falls, Vt.
* Rockwood, William E., Pfc, Saugus, Mass.
* Rogers, Edward S., Sgt, Lee, Mass.
Ruhf, George J., Pfc, Northampton, Pa.
Russell, Earl S., Pfc, Astoria, N. Y.

* Sanchez, Candelario S., Pfc, Roswell, N. M.
Scherck, Robert G., Pfc, North Fond du Lac, Wis.
* Schwartz, Hyman S., Pfc, Brooklyn, N. Y.
* Seltz, Ruben A., Pfc, Seattle, Wash.
Shores, Raymond A., Pfc, Tahlequah, Okla.
Sink, Clifton W., Pvt, Roanoke, Va.
* Slater, John E., Tec 5, Fredonia, Kan.
* Stephens, J. C., Pfc, New Hebron, Miss.
* Stevenson, Donald B., S/Sgt, Neptune, N. J.
Stewart, Johnnie R., Pfc, New York, N. Y.
* Stohr, Francis W., Pfc, Seattle, Wash.
* Summers, Harold G., Pfc, Fairfield, Ohio
Sura, William, S/Sgt, Johnson City, N. Y.
Szczur, Stanley A., Pfc, Johnstown, Pa.

Thompson, William A., Pvt, Newark, N. J.
Trujillo, Ernest, Pfc, Los Angeles, Calif.
Tully, Allen R., Pfc, Dorchester, Mass.
Turbin, James F., Pfc, Saginaw, Mich.
Turner, Herbert S., Pfc, Buffalo, N. Y.
Tyrrell, Charles N. Pfc, Jamestown, N. Y.

* Valant, Patrick J., Pfc, Brooklyn, N. Y.
Vogt, Ernest J., Pvt, Waterford, Pa.
Voit, Edward T., Pfc, Brooklyn, N. Y.

* Weaver, Floyd J. Jr., Pvt, England, Ark.
Weaver, Floyd J., Jr., Pvt, England, Ark.
Wigle, Loren K., Cpl, Portland, Ore.
Wilhite, Vincent K., Pfc, Oklahoma City, Okla.
* Wilkinson, Kenneth W., S/Sgt, Richmond, Calif.
Williams, Edward J., Pvt, Pinconning, Mich.
Williams, Robert J., Pfc, Jackson, Miss.
* Willis, Buddig E., Pfc, Milbrurn, Okla.
Wilson, Cecil O., Pvt, Oklahoma City, Okla.
* Wingate, Clifton, S/Sgt, Polkville, Miss.
Wirt, Clifford M., Pfc, St. Charles, Mo.
* Winkfield, David, Pvt, Struthers, Ohio
* Wolf, Rudolph L., Pfc, Chicago, Ill.
* Wood, Oria M. Jr., Pfc, Buffalo, N. Y.
* Wood, Walter W., Pfc, Redkey, Ind.
Wright, J. C., Pfc, Elba, Ala.

New Members

Blanchard, George S., Capt., Washington, D. C.
Boham, Ernest E., Pfc., Waterloo, Iowa
Sager, Alfred F., Pvt., St. Paul, Minn.
Taylor, Norris R., Cpl., Grapevine, Ark.

COMPANY M

* Horn, Neil L., Capt, Bay Springs, Miss.
* Grupa, Lucian S., 1st Lt, Winona, Minn.
* McElfresh, Robert M., 1st Lt, Syracuse, N. Y.
* Sodaro, Edward R., 1st Lt, Brooklyn, N. Y.
* Caridad, Louis J., 2nd Lt, Bluefield, N. J.
* Greene, Vernon E., 2nd Lt, Bluefield, Va.
Spencer, John K., 2nd Lt, El Paso. Texas
* Adkins, Shirley, Pfc, Milltown, Ind.
Barber, Clifford I., Sgt, Orland, Fla.
Bator, David V., Tec 4, East Cheshire, Mass.
Becker, Wilbert W., Sr., Pfc, Bethleham, Pa.
* Belitzky, Morris, Pfc, New York, N. Y.
Bergbigler, Alfred A., S/Sgt, Festus, Mo.
Blackwell, William C., Pfc, St. Matthews, S. C.
* Bourboulis, George D., T/Sgt, Petaluma, Calif.
* Brannon, James E., Pfc, Frostburg, Md.
* Brode, James E., Pfc, Frostburg, Md.
* Brown, Albert F., 1st Sgt, Chicago, Ill.
* Bujnoch, Phillip J., Pfc, Hallettsville, Texas
Cannon, Charles D., Pfc, Baltimore, Md.
* Cassidy, Raymond W., S/Sgt, Magnet, Ind.
* Cauble, Emmett W., Jr., Tec 5, Biltmore, N. C.
* Chauvin, Lloyd I., T/Sgt, Roseville, Mich.
* Clark, Charley O., Pfc, Covina, Calif.
* Codella, Michael A., Cpl, Newark, N. J.
Collins, John, Pfc, Philadelphia, Pa.
* Compton, Avery, Pfc, Nashville, Tenn.
Conner, James C., Pfc, Baltimore, Md.
* Cox, Robert H., Jr., Pfc, Pamplico, S. C.
Curvin, Carl, S/Sgt, Monterey, Calif.
Daly, Charles J., Jr., Pfc, Wyndmoor, Pa.
* Dawson, William S., S/Sgt, Armona, Calif.
* Denby, Francis J., S/Sgt, Port Huron, Mich.
* Dickinson, William L., Pfc, Danville, Va.
Domino, Joseph, Pfc, Newark, N. J.
Donnelly, John J., Pfc, Philadelphia, Pa.
Doss, Albert W., Pfc, Monticello, Ill.
Eiring, John J., Pfc, Baltimore, Md.
Elwood, Billy G., Pfc, Red Oak, Iowa.
* Enck, John R., Pfc, Maryland, N. Y.
Erwin, William J., Pfc, Philadelphia, Pa.
* Evans, Albert H., Pfc, Philadelphia, Pa.
Ferdinando, Marlo, Sgt, Monongalela, Pa.
Flournoy, James E., Pfc, Whistler, Ala.
Foster, Gordon L., Pfc, Bennington, Vt.
* Fredebeil, Henry F., Pfc, Loretto, Tenn.
Freeman, Dan F., Sgt, Frankston, Texas
* Freeman, Thomas G., Pfc, Brownsville, Tenn.
Garcia, Niccolas G., Pfc, San Antonio, Texas
* Gillespie, William H., Pfc, Greenville, S. C.
Goedde, Gerald H., Pfc, Ottawa, Ohio
* Golde, Sheldon, Pfc, Chicago, Ill.
Gonzales, Herman A., Pfc, Donora, Pa.
Goodman, Byron E., Pfc, Latrobe, Pa.
Haddad, Michael J., Pfc, Windber, Pa.
* Hamilton, Alexander, Pfc, Philadelphia, Pa.
Hawthorne, James E., Pfc, Sinai, Ky.
Heimbaugh, Arthur H., Pfc, Minersville, Pa.
* Held, Thomas E., Pfc, LaPorte, Ind.
Helmer, George W., Pfc, Philadelphia, Pa.
Hinderson, Lonnie P., Pfc, Paris, Tenn.
* Henry, Charles M., Pfc, Philadelphia, Pa.
* Herrick, William C., Pfc, Fitchburgh, Mass.
* Hewitt, John C., Pfc, San Diego, Calif.
* Hill, Murray E., Pfc, Lockport, N. Y.
Holcomb, Cecil R., Jr., Sgt, Ellet, Ohio
* Hunt, Jester E., Pfc, Harrold, Texas
Jones, Lilburn L., Pfc, Newport, Ky.
Juavinett, Frank V., Pfc, East Hartford, Conn.
*Kaloian, Harry J., Pfc, Detroit, Mich.
* Klabunde, Robert F., Cpl, Two Rivers, Wis.
Kesely, Richard, Pfc, Stevenson, Minn.
Klein, Corstian, Pfc, Everson, Wash.
* Kozlak, George R., Cpl. Collinsville, Conn.
* Krupica, Walter G., Cpl, Brooklyn, N. Y.
Lacina, William V., Pfc, St. Cloud, Minn.
* Lindley, James T., Pfc, Piedmont, S. C.
Loftin, Eddie B., Pfc, Kerman, Calif.
* Loncto, Albert J., Pfc, Springfield. Mass.
Long, Howard K., Jr., Pfc, Spring Mount, Pa.
Lutz, Frederick F., Tec 5, Rhinebeck, N. Y.
* Mackinley, Stuart E., S/Sgt, E. Eedham, Mass.
* McCauley, Lea A., Jr., Tec 4, Erin, Tenn.
McCormick, Thomas E., Pfc, Hillview, Ill.
* McElroy, Daniel D., Pfc, Clarksville, Tenn.
* McHugh, Thomas J., Cpl, Oakland, Calif.
* McLaughlin, Francis A., S/Sgt, Philadelphia, Pa.
* Michini, Albert F., S/Sgt, Philadelphia, Pa.
* Miller, Melvin G., Tec 5, Joplin, Mo.
* Moore, Baxter P., Pfc, Sumter, S. C.
* Mosley, Lewis A., Sgt, St. Maries, Idaho
* Moss, Frederick C., Cpl, Wyndotte, Mich.
Neville, Frederick C., Pfc, Philadelphia, Pa.
Oblochynski, Anthony J., Cpl, Providence, R. I.
O'Connor, Mortimer J., Cpl, Nest N. Y., N. J.
Offutt, Richard J., Pfc, Petaluma, Calif.
* Osterman, Burton E., Tec 4, Berwyn, Ill.
Palmquist, Carl W., Pfc, Hartford, Conn.
* Pennington, Dayton G., Pfc, Clifton, N. C.
Pennock, Robert B., Cpl, Akron, Ohio
Pepitone, Nicholas J., Tec 4, Brooklyn, N. Y.
* Pritchett, J. D., Tec 4, Maysville, Ga.
* Quick, Ernest R., Jr., Tec 4, Newton, Iowa.
* Racketa, Lester, T/Sgt, Sharon, Pa.
Reyes, Albert, Pfc, Gracemont, Okla.
* Rhodes, Herman B., Sgt, Linden, Tenn.
Rhoten, William H., Pfc, Grove, Okla.
* Richardson, Gorden E., Cpl. Decatur, Ill.
* Roccia, Peter J., Cpl, Philadelphia, Pa.
* Rooker, Arthur F., Pfc, Saginaw, Mich.
* Ross, Walter M., Sgt, Los Angeles, Calif.
Ruttan, David J., Pfc, Seattle, Wash.
* Ryan, John A., S/Sgt, Sommervilie, Mass.
* Salazar, Baltazar, Tec 5, San Ygnacio, Texas
* Salts, Robert L., Pfc, Johnson City, Tenn.
* Samson, Perry C., Cpl, Binghamton, N. Y.
* Schwab, Edwin D., Pfc, Camp Taylor, Ky.
* Shiver, Clifton W., S/Sgt, Tenille, Ala.
* Slattery, John C., S/Sgt, Tamaqua, Pa.
* Smalley, Brantley C., Jr., Pfc, Lincolnton, Ga.
* Snyder, Daniel E., Pfc, Reynoldsville, Pa.
* Soares, James, Tec 5, Portsmouth, R. I.
* Socha, Anthony J., Tec 5, Hartford, Conn.
Speltz, Laverne A., Tec 3, N. Minneapolis, Minn.
* Stauffer, William R., Sgt, Skippack, Pa.
* Stenberg, Virgil E., S/Sgt, Albany, Ore.
Strevel, Vernon E., Pfc, Mumford, Tenn.
Stringer, Noble L., Pfc, Lufkin, Texas
Susalla, Harold L., Pfc, Ruth, Mich.
Telljohann, George C., Pfc, Baltimore, Md.
Testa, Louis B., Pfc, Chicago, Ill.
Thomas, Albert L., Pfc, Dalton, Ga.
Thomas, John W., Pfc, Dalton, Ga
Thomas, John W., Jr., Pfc, Weedville, Pa.
* Thompson, Leonard R., Pfc, Knoxville, Iowa.
* Thompson, Theodore G., Cpl, Corvallis, Ore.
Toombs, James H., Pfc, Laurel, Miss.
* Trebatoski, Sanley H., S/Sgt, Milwaukee, Wis.
* Tursi, Joseph F., Tec 4, Des Moines, Iowa.
Tyborowski, Leo G., Cpl, New Britain, Conn.
* Ulisano, Nathan A., S/Sgt, Rochester, N. Y.
Villegas, Robert C., Pfc. San Bernardino, Calif.
* Vogts, Merle G., Sgt, Canton, Kan.
* Votapka, George O., Tec 5, Jennings, Kan.
Waholek, Henry, Pfc, Philadelphia, Pa.
Walk, Samuel S., Pfc, Nanty Glo, Pa.
* Warion, John, Pfc, Ansonia, Conn.
* Washburn, William W., Sgt, Nardin, Okla.
* Watts, T. J., Pfc, Baxter, Tenn.
* Welch, Charles F., Sgt, Jefferson, Mass.
White, Robert L., Pfc, Pleasant Plains, Ill.
* Williams, Whalley H., Sgt, Ferndale, Mich.
* Williams, William O., Jr., Pfc, Utica, N. Y.
* Wilson, Robert R., Pfc, Portland, Ore.
* Winner, Gordon G., Pfc, Detroit, Mich.
* Woods, Dana P., Cpl, Detroit, Mich.
Woodward, Earl, Jr., Pfc, Bridgeton, N. J.
* Young, Joseph H., Pfc, Greencastle, Pa.
* Zwaschka, Raymond F., Sgt, Comfrey, Minn.
* Zwierzynski, Joseph, Pfc, Koppel, Pa.

Former Members

* MacDonald, Lawrence R., Capt.
Ray, Buford A., 1st Lt, Earle, Ark.
Samonisky, Byron, 2nd Lt, Wilmington, Del.
* Anderson, Raymond A., Pfc, Corpus Christi, Texas
* Bass, William T., Pfc, Burrton, Kan.
* Bates, Gene T., Pfc, Ropesville, Texas
Bender, William E., Cpl, Uhrichsville, Ohio
* Berkenstock, Robert L., Pfc, Hartsville, Ind.
* Bottorff, Max E., Pfc, Mishawaska, Ind
* Brokamp, Fred H., Pfc, Cincinnati, Ohio
* Burkhalter, Artis, Pfc, Alexander City, Ala.
Burkman, Alvin F., Pvt. Westport, Ind.
* Clune, Richard R., Sgt, Elmsford, N. Y.
* Coffey, William H., S/Sgt, Passaic, N. Y.
Cooper, Mack D., Pvt, Callaway, Va.
* Cripps, James E., Pfc, Smithville, Tenn.
* Crom, Leo Le., S/gt, West Allis, Wis.
* Curcio, Joseph L., S/Sgt, Chicago, Ill.
* Donckers, Gustave E., Pfc, Chicago, Ill.
Eisenstein, Leo, Pvt, Bronx, N. Y.
Elliott, Eugene F., S/Sgt, Westport, Ind.
* Fogel, Edward, Pfc, Philadelphia, Pa.
Ford, Troy O., Pvt, Tahlequah, Okla.
* Fortenbaugh, Richard H., Pfc, Garfield Hts., Ohio
* Friedrich, Martin A., Pfc, Joliet, Ill.
* Funk, Robert E., Pfc, Waynesboro, Pa.
* Garner, Henry V., Pfc, Buchanan, Tenn.
* Glos, John J., Pfc, Burwell, Neb.
* Gomez, Daniel, Sgt, Brattleboro, Vt.
Greene, William C., Pvt. Walmut Cove, N. C.
* Haines, Charles E., S/Sgt, Greenville, Mich.
* Hammons, Virgil B., S/Sgt, Springfield, Mo.
* Hershberger, Richard A., Sgt, Lebanon, Pa.
* Holler, Robert D., Pfc, Franklin, Ga.
Huff, Jack C., Pfc, Minola, Texas
Ingram, Billy, F., Pvt, Magee, Miss.
* Jensen, Robert O., Pfc, Pillager, Minn.
* Johnson, Tuve V., Pfc, Randolph, Mass.
* Jolley, Jack L., Cpl, Tryon, N. C.
* Kruse, Richard A, Jr.- Sgt, Philadelphia, Pa.
* Luisi, Tullio R., Pfc, Mt. Vernon, N. Y.
* Marshall, Christian R., Tec 5, Huntington, Utah.
* Martel, Gerard, Pfc, Biddeford, Me.
* Meoncon, Richard J., T/Sgt, New Orleans, La.
Moya, John F., Jr., Pvt, Yolo, Calif.
Natoli, Salvatore, Pfc, Brooklyn, N. Y.
Owings, Arlington C., Sgt, McArthur, Ohio
* Pellicano, Salvatore, Pfc, Washington, D. C.
* Prill, Henry J., S/Sgt, Lebanon, Pa.
* Rains, John K., Pfc, New York, N. Y.
* Raub, Donald N., Tec 5, Hinsdale, N. Y.
Reed, Jimmie, Pvt, Cason, Texas
* Recher, Williams S., S/Sgt, Sharon, Pa.
* Rodriguez, Mariano O., Pfc, Los Angeles, Calif.
* Russell, Allen F., Pfc, Watertown, N. Y.
* Sanders, Elvis H., Sgt, Arlington, Iowa.
Sayles, George J., Pfc, St. Ignace, Mich.
* Schuchart, Melvin R., Pfc, Westminster, Md.
* Schuster, Fred R., Cpl, Chicago, Ill.
* Sipes, Charles H., Pfc, Bells, Tenn.
Smith, Vernon, Pfc, Navy Yard, S. C.
* Soberman, Bernhard, Pfc, New York, N. Y.
* Spears, Robert M., Pfc, Dorchester, Mass.
* Stelzer, Daniel F., Pvt, Columbus, Ohio
Stewart, Arthur B., Pfc, Burlington, N. C.
* Stratford, Joseph H., S/Sgt, Redford ,Mich.
* Taylor, William R., Pfc, Nashville, Tenn.
* Updegraff, Alvin E., Cpl. Toledo, Ohio
* Van Arsdall, Rolland G., Pfc, Greensburg, Ind.
* Van Eaton, Jack F., Pfc, Shellbrook, Canada
* Van Wye, William J., Sgt, Colmubus, Ind.
* Vogelman, Herman, Cpl, Brooklyn, N. Y.
* Whittemore, Alaric D., Pfc, Pittsford, Vt.
* Wynn, William A., Pfc, Ottumwa, Iowa

New Members

Bowen, Robert B., 2nd Lt., Seattle, Wash.
Czajkowski, Joseph Jr., 2nd Lt., Kingston, Mich.
Abrahams, Harry, Pvt., Grant, Mich.
Adams, Daniel K., Pvt., Mount Airy, N. C.
Burns, Warren A., Pvt., Newton Centre, Mass.
Cashdollar, Oliver F., Jr., Pvt., Grove City, Pa.
Drabant, John Jr., Pvt., Chicago, Ill.
Gaudiana, Joseph V. Jr., Pvt., Hartford, Conn.
Hayes, Edward B., Pvt., Berlin N.H.
Maciver, Roderick C., Pvt., Littleton, N. H.
Malina, Michael, Jr., Pvt., Cleveland, Ohio
Reilly, Joseph M., Pvt., Port Jarvis, N. Y.
Rudnick, David, Pvt., New Haven, Conn.
Sleininger, John F., Pvt, Lackauwanna, N. Y.
Stokes, Earl N., Pvt., Laconia, N. H.
Thomson, Clarence M., Pvt., Meridian, Miss.
Wegemer, Donald E., Pvt, St. Marys, Pa.
Wright, John B., Pvt., Oneonta, N. Y.

3rd BATTALION

COMPANY COMMANDERS



LT. GEORGE R. JOST
CO "K"



CAPT. RICHARD S. VANNINGER
CO "I"



CAPT. NEAL L. HORN
CO "M"

SEPARATE UNIT COMMANDERS



MAJOR GREGORY G. FLORIDAS
MED. DETACH.



CAPT. KENNETH T. JOHNSON
REGT. HQ. CO



CAPT. RICHARD J. JACOBS
SERV. CO

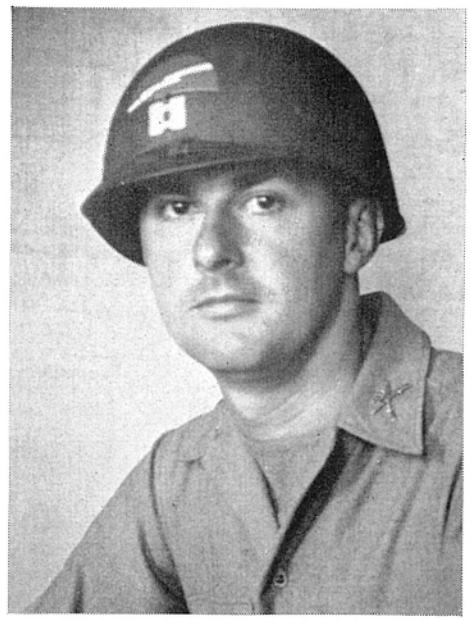

CAPT. CHARLES BALOG
CAN. CO.



CAPT. JOHN D. GAPEN
AT. CO.

Hq and Hq Co

* Willingham, Chester M., Col., College Park, Ga.
* Sears, James W., Lt Col., Durham, N. C.
Carter, Owen H., Maj, Thorsby, Ala.
* Guthrie, John H., Maj, Casper, Wyo.
* Backlund, William G., Capt, Seattle, Wash.
* Callahan, Jeremiah L., Capt, St. Louis, Mo.
* Casebeer, Albert J., Capt, Anaheim, Calif.
* Clagett, Thomas B., Capt, Millwood, Va.
* Collins, John M., Capt, Salem, Mass.
* Ewell, Jefferson D., Jr., Capt, Richmond, Va.
* Johnson, Kenneth T., Capt, West Lynn, Mass.
* Tupper, Woodrow A., Capt, Sheboygan, Wis.
* Clay, Clarence E., Jr., 1st Lt, Greensville, S. C.
* Jarrell, William E., 1st Lt, Cambridge, Md.
* Jost, George R., 1st Lt, W. Roxbury, Mass.
* Perry, Earl J., 1st Lt, Bay City, Mich.
Pickert, Edward J., 1st Lt, LeRoy, N. Y.
Asher, Alan F., 2nd Lt, Lawrence, Kans.
Deutz, Thomas N., 2nd Lt, Philadelphia, Pa.
* Eltzroth, Richard T., 2nd Lt, Dayton, Ohio
* Crary, Millard F., WOJG, Massena, N. Y.

* Allen, Daniel J., Jr., Pfc, Boonton, N. J.
* Alsop, Othniel, Jr., Tec 4, Illmo, Mo.
* Amico, Nofrio A., Pfc, Greenwich, Conn.
* Auletta, John R., T/Sgt, Long Island City, N. Y.

* Bates, Richard P., Pfc, Pennington, Texas
* Besser, Jerome F., Pfc, Harper, Iowa.
* Black, Everett S., S/Sgt, Richmond, Ohio
* Blunden, Robert H., 1st Sgt, Menominee, Mich.
* Brogden, Morris H., Pfc, Nashville, Tenn.
* Bullington, Earl J., Pfc, Slocomb, Ala.

* Cannon, Richard G., Tec 4, Elgin, Ill.
* Carr, Arvie M., Tec 5, Nashville, Ill.
* Cherry, Ralph., Pfc, Turtle Creek, Penn.
Chiroff, Steve, Pfc, Milwaukee, Wis.
* Czwornog, Joseph, Sgt, Madison, Ill.

* Del Cotto, Julio, Pfc, Bellaire, Ohio
Denny, Robert A., Pfc, Cambridge Springs, Pa.
* Dillman, John J., Sgt, Cincinnatti, Ohio
* Durfee, Lloyd, Jr., Tec 5, Somerset Centre, Mass.
* Endo, Isamu H., Pfc, Long Beach, Calif.
* Englehorn, David, Pfc, Cleveland Heights, Ohio

* Fanning, Robert L., M/Sgt, Walla Walla, Wash.
* Fluth, Lester A., Tec 4, Emery, South Dakota
* Folger, Albert H., Pfc, Hot Springs, S. D.
Foltz, Guy B., S/Sgt, Harrisburg, Pa.
* Fong, Tom, Pfc, New York, N. Y.

Gainey, William, Tec 4, Caldwell, Idaho
* Gallagher, Fred C., S/Sgt, Battle Creek, Mich.
* Gardner, Robert D., Pfc, Columbus, Ohio
Gaudet, Charles A. A., Tec 5 N. Providence, R.I.
* Gibson, Arthur T., Tec 4, Galion, Ohio
* Grile, Lowell E., Pfc, Greenville, Ohio

* Hanson, Glenn O., Tec 5, Brainerd, Minn.
* Harvey, Harrell A., Cpl, Franklin, Mo.
* Hill, Calvin H., Pfc, Wilmette, Ill.
Hill, Clinton A., M/Sgt, Samatra, Fla.
* Hoag, Perry W., Jr., Tec 5, Blue Island, Ill.
* Hoyle, Robert, Jr., Pfc, Hazel Park, Mich.
Holmes, Raymond, Pfc, Alpine, Ala.

Jacoby, Robert H., Tec 5, Tylersport, Pa.
* Johnson, Alfred M., Tec 4, Lakefield, Minn.

* Karp, Leon, Pfc, Brooklyn, N. Y.
* Killebrew, Estille F., Tec 5, Humboldt, Neb.
Kirkpatrick, William F., Pfc, Knoxville, Tenn.
* Klein, Melvin E., Tec 5 Fenton, Iowa.
* Knecht, James W., Tec 4, West Salisbury, Pa.
* Krugly, Robert, Pfc, Chicago, Ill.

* Lynd, Clarence L., Tec 5, Ellis, Kan.

* Martin, Charles R., Pfc, Philadelphia, Pa.
Martinez, Edward N., Pfc, Los Angeles, Calif.
* McCush, Billy R., Tec 4, St. Joseph, Mo.
* McNamara, Gleen T., Tec 5, Chicago, Ill.
* Merrell, Robert A., Tec 4, Eugene, Ore.
* Moore, Harvey R., Cpl, Joliett, Penn.
* Murphy, James R., Pfc, Galion, Ohio

* Niette, Jimmie, Tec 4, Buena Vista, Ga.

* O'Connor, Thomas J., Pfc, Elkhart, Ind.
* Olivarez, Salvador, T/Sgt, Merced, Cal.
Osborn, Paul D., 1st Sgt, Soldier, Kan.

* Panseqrau, Willy, Pfc, Pacific Grove, Cal.
* Palmer, Carl J., Tec 4, Grundy Center, Iowa.
* Pearson, William D., Tec 4. Pitkin, Col.
* Pecarina, Matt J., Tec 5, Virginia, Minn.
Peche, Cosmo M., M/Sgt, Concord, N. C.
* Phillips, Walter D., Pfc, Elgin, Ill.

* Ray, Basil L., Pfc, Wadesboro, N. C.
* Redd, Carl B., S/Sgt, Los Angeles, Calif.
* Rao, Carmino A., Pfc, Pawtucket, R. I.
* Reinhardt, William E., Pfc, Owatonna, Minn.
* Rescorla, William R., Tec 5, Long Beach, Calif.
* Riggs, Richard L., Tec 5, Lawrence, Kan.
* Ritter, Warren E., Pfc, Milwaukee, Wis.
* Robertson, Andrew, Pfc, Kearny, N. J.
* Romano, John E., Tec 5 Fresno, Calif.
* Ross, Jack, Tec 5, Port Angeles, Wash.
* Rutledge, Frank A., Pfc, Joplin, Mo.
* Salak, Joseph F., Pfc, Pittsburgh, Pa.
* Saltzgaber, Kenneth E., Tec 4, Minden, Neb.
* Scrogins, Morris E., Tec 5, Morrisville, Mo.
* Shearier, Jr. M., S/Sgt, Wisconsin Rapids, Wis.
* Stock, William, Jr., Tec 5, Milwaukee, Wis.
* Stevens, Robert W., Pfc, Scranton, Pa.
* Stoll, Oscar E., Tec 5, Arapahoe, Neb.
* Stragand, Gilbert N., M/Sgt, Durham, N. C.
* Stucker, David L., Tec 4, Chicago, Ill.

* Taylor, Ralph W., S/Sgt, St. Louis, Mo.
* Tholo, George J., Cpl, Madison, Wis.
* Thornberry, Calvin R., Cpl, Livermore, Ky.
Tyndall, Robert, M/Sgt, Fayetteville, N. C.

* Ward, Lloyd A., Tec 5, Fairdealing, Mo.
* Whitmore, William H., Pfc, Detroit, Mich.
Williams, Paul M., Cpl, Los Angeles, Calif.
* Willmoth, Howard G., T/Sgt, West Frankfurt, Ill.

* Zembrosky, Hyman A., Pfc, Milwaukee, Wis.

Former Members

* Beck, William R., Pfc, Litchfield, Ill.
* Brodhagen, Max G., Tec 5, Milwaukee, Wis.
* Cochovity, Peter W., Pfc, Chicago, Ill.

* Ehlert, John F., Pfc, Minneapolis, Minn.
* Kokenge, Ernest N., Tec 4, Maple River, Iowa.

* Saari, Iivo J., Tec 5, Deer River, Minn.
* Seifert, Richard L., Cpl, Greensburg, Pa.

* Sundstrom, Helmer E., Tec 5, Mora, Minn.
* Word, Max L., Pfc, Cartersville, Ga.

New Members

* Keyes, Richard W., Lt Col, Houston, Texas
Greenhalgh, Walter W., Major, Berlin, Conn.
Lipsius, Joseph, Major, Atlanta, Ga.
Male, Clinton E., Major, Clarksburg, W. Va.
Berls, Richard M., Capt, Los Angeles, Calif.
Ewing, Charles H., Capt, Falmouth, Ky.
* Foelsch, Richard G., Capt, Astoria, N. Y.

Hatfield, Charles E., Capt, Glensdale, Calif.
* McCarthy, Leo F., Capt, Youngstown, Ohio
McFarland, Charles E., Capt, Chicago, Ill.
Sokolow, David H., Capt., Chicago, Ill.
* McGrath, J. Vincent, 1st Lt, Seattle, Wash.
Moulis, Wallace 1st Lt., St. Martinville, La.
Hendryx, Warren M., 2nd Lt, New Palestina, Ind.

Boyle, Daniel J., Pfc, Bayonne, N. J.
Coradetti, Fred C., Cpl, San Francisco, Calif.
* DeLong, Richard A. Jr., Pfc, Bangor, Maine
* DeMay, Anthony T., Pfc, Brooklyn, N.Y.
Gearey, Hamilton E., Pfc, Medford, Ore.
Goda, John Jr., Pfc, Terre Haute, Ind.
* Holt, Richard D., Pfc, Mason City, Iowa

Ketchie, Lonnie M., Sgt, W. Los Angeles, Calif.
* Klippel, Daniel W., Pfc, Valley Stream, N. Y.
* Lorey, Donald C., Pfc, Detroit, Mich.
Philipps, John S., Pfc, Rockville, Conn.
Schock, Alvin P., Pvt, Highmore, S.D.
* Tichnell, Melvin R., Tec 5, Osage, W. Va.

Attached Personnel

IPW Team 132 B-23

* Gaiduck, Ronald A., 1st Lt, New York, N. Y.
* Hirsch, Walter, Tec 3, Jackson Heights, N. Y.
* Pinkerton, Edward C., Tec 5, Hartford, Conn.

French WAC's

Chevalier, Marie, Lt.
Baudry, Christinne, Nurse

Ragout, Sgt.
Valenduc, Simone, Sgt.
Stern, Ruth

Military Government Detachment

Newman, Isadore, Maj, Indianapolis, Ind.
Ketchie, Lonnie M., Sgt, Los Angeles, Cal.
Standifer, Robert, Sgt, Jackson, Miss.

Matecki, Robert, Cpl, Buffalo, N. Y.
Mandziok, Peter, Cpl, Hartford, Conn.
Bagaason, Auther, Pfc, Albert Lea, Minn.
Kristiansen, Robert, Pvt, Duluth, Minn.
Andrews, Samual, Pfc, Chapel Hill, N. C.
Catrabone, William, Pfc, Erie, Pa.
Hughes, Thomas, Pfc, Scranton, Pa.
Tateum, Heywood, Pfc, Norfold, Va.
Kuhn, Robert, Pfc, Peoria, Ill.

CIC Detachment

* Anderson, Artur E., 1st Lt, Lessueur, Minn.
* Lebenson, Robert, T/Sgt, New York, N. Y.
* Loewenbaum, George W., T/Sgt, New Orleans, La.
* Farman, Frederick, Z. B. agent, New Haven, Conn.
* Lyons, John J., agent, Boston, Mass.
* Romney, Henry, agent, New York, N. Y.
* Stracke, Emil, agent, Farmingdale, N. Y.

Anti-Tank Company

* Gapen, John D., Capt, Greensboro, Pa.
* Anderson, Owen R., 1st Lt, Chestertown, Md.
* Luke, Thomas H. Jr., 1st Lt, Benham, Ky.
* Tiedeman, Harold E., 1st Lt, Rutherford, N. J.
* Gullekson, Carl H., 2nd Lt, Virginia, Minn.
* Janowitz, Julius J., 2nd Lt, Bronx, N. Y.
* O'Conner, Gerard F., 2nd Lt, San Francisco, Cal.
* Upton, John R., 2nd Lt, Bridgeport, Conn.

* Adams, Thomas J., T/5, Brooklyn, N. Y.
* Akey, Eugene F., Pfc, Pardeeville, Wisc.
* Ames, William C., Pfc, Kane, Pa.
* Anderson, Lewis C., Pfc. Radford, Va.

* Ballard, Willis D., S/Sgt, Troy, Pa.
* Barber, Harley M., Jr., Pfc, Graham, Mo.
* Barker, Othal E., Pfc, Corsicana, Texas
* Barda, Paul F., Pfc, Cleveland, Ohio
* Bates, Jessie T., Pfc, Star City, Ark.
* Bloom, Joseph, Jr., Cpl, Shickshinny, Pa.
* Breeze, Lawrence E., Pfc, Sampsel, Mo.
* Brigham, Jasper L., Pfc, Cochecton, N. Y.
* Bryant, James E., T/5, Rozet, Wyoming
* Burton, Albert, Cpl, Newark, N. J.
  Cain, Kenneth C., Pfc, Oakland, Calif.
* Calvanese, Joseph J., Pfc, Southington, Conn.
* Calvin, William, T/Sgt, Caldwell, Texas
* Carlisle, Raymond W., Pfc, E Paterson, N. J.
* Clark, Charles C., Cpl, Waltham, Mass.
* Coffee, Royce G., 1st/Sgt, Indianola, Okla.
* Coker, F. M., T/Sgt, Vernon, Texas
* Coleman, Albert, Pfc, Washington, D. C.
* Conte, Daniel, Pfc, Bronx, N. Y.
* Coolbeth, Gorden G., Pfc, E Hartford, Conn.
* Cowart, D. B., T/Sgt, Brinson, Georgia
* Cranford, William V., T/5, Ponca City, Okla.
* Criscola, George A., T/4, West Haven, Conn.
* Crunk, Carl D., S/Sgt, Ballinger, Texas
* Czalkiewicz, Chester D., Pfc, Cleveland, Ohio

* Daley, Earl, T/5, Little Rock, Ark.
* DeFilippo, Joseph J., Pfc, Watertown, Mass.
* Della Mora, Remigio, Pfc, Detroit, Mich.
* DeLong, Richard A., Jr., Pfc, Bangor, Maine
* DeMay, Anthony T., Pfc, Brooklyn, N. Y.
* Diem, Karl, Pfc, St. Paul, Minn.
* Driggers, Elmer L., Pfc, Winnsboro, S. C.
* Duncan, George E., Jr., Pfc, Johnstown, Pa.
* Dymanski, Harold J., S/Sgt, Toledo, Ohio

* Eaker, James W., S/Sgt, Lutesville, Mo.
* Eisentrout, Carl H., Pvt, Union City, Pa.

* Fett, Emerson A., S/Sgt, Adair, Iowa.
* Fischer, Edward B., Pvt, Philadelphia, Pa.
  Flango, Salvatore J., Pfc, Houtzdale, Pa.
  Ford, James L., Pfc, Jersey City, N. J.
* Fogg, Patrick, T/5, Ft. Thompson, S. D.
* Forster, James S., Jr., Pfc, Portland, Ore.
* Foulk, Milton J., Pfc, Meadville, Pa.
* Fox, Benjamin, S/Sgt, Los Angeles, Calif.
* Freeman, Urho J., Sgt, Virginia, Minn.

  Garrett, Floyd, Pfc, Murphy, N. C.
  Gibbs, Cline C., Pfc, Joplin, Mo.
* Gill, William A., Jr., Cpl, Clarksburg, W. Va
* Glodowski, Clarence T., Cpl, Stevens Point, Wisc.
* Gordon, Cecil, Pfc, Parrott, Ga.
* Gordon, Elvin D., Pfc, York, Pa.
* Grassette, Ronald W., Cpl, Randolph, Vt.
* Grynwich, John P., T/5, Niles, Mich.
* Gullixson, Walter R, T/4, Yorkville, Ill.

  Harp, George R., Pfc, Evansville, Ind.
* Hill, Carl G., Cpl, Burlington, Vt.
* Holechek, Robert A., Pfc, Humbolt, Neb.
* Holland, Allan R., Pfc, Fairview, Pa.
* Holmes, James E., T/5, San Jose, Calif.
* Howard, Evert, Cpl, Joplin, Mo.
* Huntington, Robert J., T/5, Wausau, Wis.

* Jividen, Charles D., Pfc, Brooktondale, N. Y.
* Johnson, Donald B., Pfc, Philadelphia, Pa.
  Johnson, Roscoe L., Pfc, Philadelphia, Pa.
  Johnston, Frank C., Pfc, Washington, Pa.

* Kreuzberger, Paul J., S/Sgt, Reading, Pa.
  LaGrande, Frederick M., Pfc, Wilmington, Calif.
  Lancon, Clarence J., Pfc, New Iberia, La.
* Lane, Terry L., S/Sgt, Ft Worth, Texas
* Lang, Russell J., Pvt, Buffalo, N. Y.
* Langton, William L., Pfc, Providence, R. I.
* Levasseur, Dennis E., Cpl, Augusta, Maine
  Lewis, Harold W., Pfc, Spokane, Wash.
* Lizak, Casimir A., Pfc., Chicago, Ill.
* Lopez, Pedro D., T/5, Weslaco, Texas
* Lott, Eugene W., Pfc, La Jolla, Calif.
* Lynch, James H., Pfc, Southampton,, N. Y.
* Lynch, Walter G., Pfc, W. Englewood, N. J.

* Mansfield, William F., T/Sgt, Woodstock, Ill.
* McMahon, Patrick C., Pfc, New York, N. Y.
* Matus, Steve J., Cpl, Wakeman, Ohio
* Meade, Richard J., Pfc, Hull, Mass.
* Meerdink, Robert F., Pfc, Rochester, N. Y.
* Mikula, John P., Pfc, Chicago Ill.
  Miller, Dale C., Pfc, Kalamazoo, Mich.
  Mistler, Edward R., Pfc, Patchogue, N. Y.
* Mohler, Marshall A., Pfc, Hagerstown, Ind.
  Morris, Vernon R., Pfc, Detroit 8, Mich
* Moser, Edwin L., Cpl, Snohomish, Wash.
* Mossuto, Julius J., Pfc, Pittsburgh, Pa.
* Munson, Frederick J., Pfc, Hellertown, Pa.

* Natusch, Carl G., Pfc, West New York, N. J.

* Paxson, Harry S., T/4, Collingdale, Pa.
* Pelster, William H., Pfc, Tarkio, Mo.
* Peters, Vernon R., T/5, Breda, Iowa.
  Phillips, George E., Pfc, Pound, Va.
  Pooley, Roy M., Jr., Pfc, Jacksonville Beach, Fla

  Quinn James T., Pfc, Southgate, Calif.

  Raitio, Unto W., Pfc, New York, N. Y.
* Ray, Robert L., Pfc, Cabool, Mo.
* Reilly, Jack K., Pfc, Clifton Heights, Pa.
* Remark, Robert J., Pfc, Akron, Ohio
  Resler, William U., Pfc, Terre Haute, Ind.
  Rich, Walter D., Sgt, Stanford, Ky.
* Riley, Lawrence P., Pfc, Oakland, Md.
* Robinson, Ralph R., Pfc, Vassar, Kan.
* Rosenwald, Henry D., Pfc, Brooklyn, N. Y.
* Rufe, Frederick A., Pfc, Kunkletown, Pa.
* Russell, Roy A., Pfc, Harrisburg. Ill.

* Sanders, John F., Pfc, Lancing, Tenn.
* Santomauro, Gerard, Pfc, Jersey City, N. J.
* Scholidon, John F., Pfc, Fostoria, Ohio
* Schuettpelz, A., Pvt, Wessington, Spr. S. D.
* Serwa, Frank J., Jr., S/Sgt, Chicago, Ill.
* Shultz, Peter C., Pfc, Arlington, Mass.
* Smith, Eugene J., Pfc, Medford, Mass.
* Smith, Robert T., S/Sgt, Brooklyn, N. Y.
* Spitzer, Lewis E., Pfc, Lancaster, Ohio
* Stephens, Harold E., Pvt, Springfield, Ill.
* Stround, William E., Pfc, Marion, Ill.
  Stuart, Charles W., Pfc. Los Angeles, Calif.
* Sullivan, James R., Pfc, Obion, Tenn.
* Suriano, Louis P., T/5, Emeigh, Pa.
* Swanson, Harold R., Pfc, Ishpeming, Mich.
* Sykes, Bertram W., T/4, Columbia, Tenn.

* Tanner, Leonard R., Pfc, Ruston, La.
* Thomas, Ted C., Pfc, Camp Fulton, Ark.
  Till, Leo L., Pfc, St. James, Minn.
* Ford, James L., Pfc, Jersey City, N. J.
* Trogden, Eustace, S/Sgt, Phoenix City, Ala.
  Tucker, Ralph, Jr., Pfc, Los Angeles, Calif.

* Walker, Guy J., Pfc, Friedens, Pa.
* Wallaert, Alfred J., T/5, Princeton, Ill.
* Walrath, Thomas A., Pfc, Philadelphia, Pa.
* Wangberg, William F., Pfc, Negaunee, Mich.
* Wellington, Clyde H., Pfc, Coffeyville, Kan.
* Whitney, Donald M., Pfc, Detroit, Mich.
  Wilbanks, John L., Pfc, Walhalla, S. C.
  Williams, Arvin E., Pfc, Oklahoma, City, Okla.
* Wilson, James W., Pfc, Newfane, N. Y.
* Wishart, Wilbur S., Pfc, Huntington, N. Y.
* Work, Robert M., Sgt, Rochester Mills, Pa.
* Worthington, Henry O., Pfc, Patchogue, N. Y.
* Wyka, Stephen J., Pfc, Haverhill, Mass.

* Young, Carl G., Sgt, Birmingham, Ala.
* Young, Jackie S., Pfc, Ball Ground, Ga.
* Young, Leo M., Jr., Pfc, Bettendorf, Iowa.
* Young, Robert R., Pfc, Bettendorf, Iowa.

Former Members

Anastasio, Salvatore J., Pfc, Brooklyn, N. Y.

* Balmer, Richard G., Pfc, Jersey City, N. J.

* Giorgio, Silvio, Jr., S/Sgt, Philadelphia, Pa.
* Gracey, Gardon, Pfc, Rockville Center, N. Y.
  Grow, Frank L., Pfc, Rox Borough, Pa.
  Gurtner, John R., Jr., Pfc, Haven, Kan.

* Harrington, Donald L., Cpl, Marathon, N. Y.

Hellriegel, Walter G., S/Sgt, Long Island, N. Y.
* Jarzylo, Walter S., Sgt, Lynn, Mass.

* Kennedy, William J., Pfc, Brooklyn, N. Y.
* Kolman, Louis F., Pfc, Youngstown, Ohio

* Lay, Merton J., Pfc, Ionia, N. Y.

* McGrath, John, Pfc, Malden, Mass.
* Millsaps, Terry L., Pfc, Butler, Tenn.

* Parsons, Everett L., Sgt, Des Moines, Iowa.

* Rasmussen, John O., Pfc, Huntington, N. Y.
* Repshis, Joseph W., Pfc, Scranton, Pa.
* Rourke, Joseph E., Sgt, Syracuse, N. Y.

* Sharrow, Philip J., Pfc, Columbus, Wis.
* Sherlock, William C., Pfc, Akron, Ohio

* Warshaw, Arthur, Pvt, Brooklyn, N. Y.

New Members

Cranford, James D. F., Pvt , Kennett, Mo.

* Fuller, William R., Pfc., Belton, Mo.

Haynes, James R., Pvt, Atlanta, Ga.
Hildebrand, Donald D., Sgt, Hancock, Iowa

Krauter, Henry G., Pfc, Roslyn, N. Y.

Lawson, Robert E., Pvt, Pauline, S. C.
Ludwig, Thomas F., Pfc, Brooklyn, N. Y.

Morton, Frank R., Pvt, Chagrin Falls, Ohio

Richard, Oliver, Pvt, Tuthill, S. D.
* Rifenberrick, Lowry M., Pvt, Franklin, Pa.

Turner, Grant A., Pfc, Elmwood Park, Ill.

* Wallace, James R., Sgt Pine Lawn, Mo.

Cannon Company

* Balog, Charles, Capt, Durham N. C.
* Frey, Arthur A., 1st Lt, Glendale, N. Y.
* Macklin, Theodore, Jr., 1st Lt, Nashotah, Wis.
Minatra, Fred A., 1st Lt, Pulaski, Tenn.
* Held, Royer B., 2nd Lt, Hinton, Iowa.

* Adams, Marvin E., Pfc, Gilbertown, Ala.
* Allen, Milo E., S/Sgt, Hatfield, Mo
* Andrus, Theodore J., Pfc, Detroit, Mich.
* Anglin, John H., Sgt, Warsaw, Ind.
* Argenio, Harry, Pfc, Newburgh, N. Y.
* Armond, Joseph A., T/Sgt, New Castle, Pa.
* Assael, Salvador J., Pfc, New York, N. Y.

* Begly, Raymond H., Tec 5, Baltimore, Md.
* Bell, Claude A., Cpl, Louisville, Ky.
* Beninato, Lucian, Sgt, New Britian, Conn.
* Bingaman, Charles W., Pfc, Calumet City, Ill.
* Brandehoff, Thomas E., Pfc, Detroit, Mich.
* Broom, Karl A., Pfc, Lexington, N. C.
* Brown, Benjamin A., Jr., Pfc, Converse, S. C.
* Brown, Elbert L., Pfc, Coalgate, Okla.
* Brown, Frederick G., M/Sgt, San Diego, Calif.
* Bukovnik, Raymond P., Cpl, Cleveland, Ohio

* Camp, Charles F., Tec 5, Brooklyn, N. Y.
* Carruthers, Kenneth R., Sgt, Lilly, Pa.
Chandler, Thomas J., Tec 5, Columbus, Ga.
* Chick, Limwood J., Cpl, South Berwick, Me.
* Chorniak, Albert, S/Sgt, Buchtel, Ohio
* Clark, Robert L., Jr., Sgt, Owensboro, Ky.
* Clarke, George A., Cpl, Hempstead, N. Y.
* Cook, Sammuel J., Cpl, Geneva, N. Y.
* Cottrell, Chester A., S/Sgt, Ryan, Okla.
* Cox, Thomas L., Pfc, Atlanta, Ga.
Creed, Francis C., T/Sgt, Clark, Mo.
* Culbertson, Fred B., Cpl. Chambersburg, Pa.

Davenport, Milton R., Pfc, Crowley, Texas
* Day, Roy H., Pfc, Frenchtown, N. J.
DeNat, Ralph, Cpl, New York, N. Y.
* DiTeodoro, Jesse J., Pfc, Philadelphia, Pa.

* Early, Lloyd W., Pfc, Bluffton, Ohio
* Egert, Joseph W., Pfc, Blue Island, Ill.

* Federkeil, Roland C., Tec 4, Pittsburgh, Pa.
Freas, Quinney W., S/Sgt, Dansville, Ky.
* Fullman, Willie F., Pfc, Washington, D. C.

* Gauthier, Omer R., Pvt, Lynn, Mass.
* Geist, Robert A., Pfc, Califon, N. J.
* Glenn, James F., S/Sgt, Walden, N. Y.
* Gordon, Henry Y., Pfc, Frederick, Md.

Hamilton, Lamar, Tec 5, Penrose, N. C.
Hampton, George R., Pfc, Fort Worth, Texas
* Hesselton, Kenneth H., Pfc, Springfield, Mass.
* Holmes, Joseph R., Pfc, S. Pasadena, Calif.

Jambik, Emil J., Pvt, Johnstown, Pa.
* Jenkins, Donald A., Sgt, Martinton, Ill.
* Jacob, Raymond J., Cpl, Pittsburgh, Pa.
* Johnson, Daniel L., Cpl, Scranton, Pa.
Jones, Morris E., Pfc, Chinquapin, N. C.

* Kelley, Willis C., Pfc, Chesterfield, Mo.
* Kessen, Bernard L., Jr., Pfc, Cheviot, Ohio
* Kraus, James W., Pfc, Brooklyn, N. Y.

* Lang, William H., S/Sgt, Chicago, Ill.
Lanier, James N., Pfc, West Palm Beach, Fla.
* Lasater, Dayton A., Cpl, Sikeston, Mo.
Leichliter, Edward S., Tec 4, Upper Blackeddy, Pa.
* Lewallen, Raymond A., Pfc, Corso, Mo.
* Livingston, Jack, Pfc, Port Arthur, Texas
* Lyle, Farris C., Pfc, Atlanta, Ga.
* Lynch, Eugene J., Pfc, Worcester, Mass.

* McFarland, Robert A., Sgt, Washington, D. C.
* McCaffrey, Arthur J., S/Sgt, Alexandria, S. D.
* Massay, William R., 1st Sgt, Columbus, Ga.
* Merritt, Robert R., T/Sgt, Johnstown, Pa.
Meints, Melvin L. R., Tec 5, Wymore, Neb.
* Mihelcich, Nick, Pvt, Nashwauk, Minn.
* Millar, William S., Tec 5, Auburn, N. Y.
* Miller, John R., Pfc, Rosedale, Ind.
* Molchan, John, Sgt, Lemont Furnace, Pa.
* Moore, Asher C., Tec 4, Bishopville, Md.

* Newman, Herschel E., Sgt, Maywood City, Ill.
Nieman, Herbert L., Pfc, Adrian, Mich.

Park, Clarence W., Pfc, Hughesville, Pa.
Peck, Frederick M., Pfc, Tacoma, Wash.

* Rayborn, John E. Jr., Pfc, McComb, Miss.
Rich, Sherman I., Cpl, St. Joseph, Mo.
* Riley, Robert W., Pfc, Dayton, Ohio
* Robinson Edwin, Tec 5, Almo, Ky.
* Rogers, Wilmer P., Cpl, Cogwill, Mo.
* Roos, Dorste O., Pfc, Negaumee, Mich.
Ruoff, Robert E., Tec 4, Morgantown, Indiana
* Russo, John A., Pfc, Paterson, N. J.

* Saindon, Freddie P., T/Sgt, Hugo, Col.
* Schafer, Maurice H. Jr., Cpl, Providence, R. I.
* Schmitt, Gilbert J., Cpl, Washington, Mo.
* Schroeder, Melvin C., Pfc, Dolton, Ill.
* Setta, Joseph F., Tec 4, Cambridge Springs, Pa.
Shelton, Willie G., Pfc, Foster Falls, Va.
* Shepard Wilbur G. Jr. Pfc, Bakersfield, Calif.
* Silvert, Abraham, Pfc, Philadelphia, Pa.
* Smith, Donald L., Pfc, Lebanon Pa.
* Smith, Raymond L., Pfc, Atlanta, Ga.
* Staska, Joseph J., Tec 5, Pittsburgh, Pa.
* Stephens, Milford L., Pfc, Gurdon, Ark.

* Taylor, Sydney, Pfc, Auburn, N. Y.
Terry, Aolnzo A., Pfc, Swainsboro, Ga.
* Torres, Fidel Q., Tec 4, El Paso, Texas
* Tiemann, Alfred G., Cpl, Comanche, Texas

* Ursitz, Thomas F., Tec 4, Bridgeville, Pa.

* Velich, Antone, Pfc, Menominee, Mich.
* Volp, Walter J., Cpl, Manayunk, Pa.

* Waalkes, Peter W., Pfc, Grand Rapids, Mich.
* Ward, Ray K., Pfc, Sevierville, Tenn.
* Wheeler, Stinnis W., Tec 5, Lake, Miss.
* Whitaker, James T., Pfc, Goodlettsville, Tenn.
* Whitman, Bernard, Pfc, Philadelphia, Pa.
* Wood, Frank E., Tec 4, Delancey, N. Y.

* Yoman, Charles O., Pfc, Detroit, Mich.

* Zbyszenski, Stanley, Tec 5, Maspeth, N. Y.

Former Members

Barner, John H., Capt, Abington, Penna.

Barkhurst, Don R., Pfc, Akron, Ohio
Bocknek, Harvey, Cpl, Brooklyn, N. Y.
Carden, Dan Jr., Pvt, Le Junior, Ky.
Civils, Albert J., Cpl, Washington, N. C.

Cox, Howard H., Tec 5, Davis, Mo.
Dwyer, Daniel L., Pfc, Pekin, Ill.
Eden, Kenneth G., S/Sgt, Hollywood, Calif.
Foster, William L., Pvt, Dormont, Pa.
Jacobs, Sam, Pfc, Hoboken, Ga.
Lawson, James, Tec 5, Patton, Pa.

Lutz, William E., Pfc, Baltimore, Md.
McCombs, Laurence E., Pfc, Rochester, N. Y.
Sheffield, Will. A. Jr., Pfc, West Palm, Beach, Fla
Wahl, Purney R., Pfc, Evans City, Pa.
Wyszkowski, Anthony F. Jr., Pvt, Sharpsburg, Pa.

New Members

Fenosiff, Samuel, 2nd Lt., Springdale, Pa.

Conze, Arnold H., Pfc, Greenwich, Conn.
Craig, Terence E., Pvt, Kansas City, Mo.
Cubberlay, Harry A., Pfc, Trenton, N.J.

* Fontenot, Andrew V., Pfc, Church Point, La.
Gilbert, Clifford H., Pvt, Brodhead, Wis.
Kotchick, Michael F., Pfc, Tunkhannock, Pa.
* Norris Jr.. Iven P., Pfc, Leslie, Mich.

Rutzen, Roland W., Pfc, Downing, Wis.

Shafer, Robert L., Pfc, Nelsonville, Ohio
Staley, Amos R., Pvt, Orange, Texas
Stowman, Verlin L., Pfc, Portland, Oregon.

Service Company

* Hudson, George E., Major, Detroit, Mich.
* Jacobs, Richard J., Capt

* McMullen, Leroy A., Capt, Washington, D. C.
* Nardi, Joseph J., Capt, Chicago, Ill.
* Palmerio, Manuel, Capt.
* Purnell, Frederick, Capt, Amherst, Mass.
* Lemon, Joseph F., 1st Lt, Lewisburg, W. Va.
* McFadden, Edward J., 1st Lt, Philadelphia, Pa.
* Miller, Henry L., 1st Lt, San Francisco, Calif.
* Thomas, George E., 1st Lt, Stockton, Ill.
* Williams, Jack P., 1st Lt, Cleveland, Ohio
* Miller, Joseph L., 2nd Lt, Tampa, Fla.
* Carlton, John S., CWO, Punxsutauney, Pa.
* Roberts, Edgar W., CWO, Durham, N. C.
* Becker, George A., WOJG, Chicago, Ill.
* Meeks, Harry W., WOJG, Trenton, N. J.

Abel, Henry N., Tec 5, Pittsburgh, Pa.
* Albers, Elmer J., Tec 5, St. Henry, Ohio
* Armour, Rodney G., Tec 5, Wichita, Kan.
* Aten, Max K., Tec 4, Rose Hill Ill.

* Bagarella, Saltatore, Pfc, Everett, Mass.
* Baker, Louis L., Tec 5, Long Island City, N. Y.
* Bardsley, Theodore J., Sgt, Lincoln, Mass.
* Bostian, Ralph A., Tec 5, Salisbury, N. C.
* Britting, John J., Tec 4, Raleigh, N. C.
* Brooks, Bernard P., Pfc, Bowling Green, Va.
* Bumgarner, Paul J., Tec 5, Granite Falls, N. C.

Campbell, William F., M/Sgt, Tulsa, Okla.
* Cargel, Joseph W., Tec 4, Indian Orchard, Mass.
* Carr, Richard I., Pfc, Miles City, Mont.
* Chalupnik, George M., M/Sgt, Niles, Ill.
Cheatom, Louie E., Pfc, Keltys, Texas
Cole, Charles W., Tec 5, Manton, Mich.
* Coombs, Roger E., S/Sgt, Amelia, Ohio
* Cramer, Carl B., Pfc, Amsterdam, N. Y.
* Currie, John D., Tec 4, Youngstown, Ohio
* Curtis, Mervin W., Tec 5, Flint, Mich.

* Daniels, Anthony V., S/Sgt, Branford, Conn.
* DiFlorio, Anthony J., Pfc, Philadelphia, Pa.

* Ebeling, Erhardt H., Tec 4, Melrose, Minn.
* Edlund, Ralph D., Pfc, Loomis, Neb.
* Edwards, Oscar A., Tec 5, Newell, S. D.

* Faust, Leonard S., Tec 5, Manchester, Mich.
* Festa, Eugene A., S/Sgt, Tarrytown, N. Y.
* Fincke, Paul L., Pfc, Belleville, Ill.
* Finnell, William A., Cpl, Kansas City, Mo.
* Filer, Lester L., Tec 4, Bloomington, Ill.
* Franz William R., Tec 5, Loretto, Mich.

* Getz, Robert L., Tec 5, Hyandman, Pa.
* Gohlke, Norman M., Tec 4, Milwaukee, Wis.
* Greene, Daniel N., Tec 5, Gray, Ga.
* Grewatz, Phillip C., Tec 4, Omaha, Neb.
* Griffin, William A., Pfc, Culpeper, Va.

* Hafker, John R., M/Sgt, Port Chester, N. Y.
* Hayes, Herbert L., Tec 5, Keytesville, Mo.
* Hayes, William G., S/Sgt, Sheffield, Ala.
* Hoverman, Aloysius H., Tec 5, Milwaukee, Wis.
Ignatow, Eugene J., M/Sgt, Oakland, Calif.

* Jeske, Jerome M., Pfc, Minneapolis, Minn.
* Jocius, John G., Tec 5, Chicago, Ill.
* Jones, Worrell C., Tec 5, Waverly, Ill.
* Jouppi, Russell F., Tec 4, Kaleva, Mich.

* Kava, Samuel, Tec 5, Brooklyn, N. Y.
* Kitchen, Russell H., Tec 5, Moberly, Mo.
* Korich, Charles M., Tec 5, Philadelphia, Pa.
* Krukar, Emil J., S/Sgt, Milwaukee, Wis.
* Kuryluk, Peter, Tec 5, Philadelphia, Pa.

* Lander, Laverne J., Tec 4, St. Paul, Minn.
* Langfeldt, Ralph C., Tec 5, Milwaukee, Wis.
* Larsen, Frederick B., Sgt, Weehawken, N. J.
* Lesser, Ludwig P., Tec 5, Houston, Texas
* Lishok, John F. Jr., Tec 5, Scranton, Pa.
Lucas, Albert C., Tec 5, Albany, N. Y.

* Mahalick, Frank, Sr., Pfc, Wikes-Barre, Pa.
* Manning, Gernon S., Tec 3, Evanston, Ill.
* Manning, Robert E., Cpl, Newport, Pa.
* Manojlovich, Nick, Tec 4, Aliquippa, Pa.
* Margolis, Solomon, T/Sgt, Brooklyn, N. Y.
* McConnell, Hershel F., Tec 4, Francisco, Ind.
* Miller, Frank W., Tec 5, Rockwood, Pa.
* Mizwinski, Henry, Sgt, Scranton, Pa.
* Moneyhon, Clarence T., Pfc, Pasadena, Texas
* Murman, Anthony E., M/Sgt, Brentwood, N. Y.

* O'Brien, O'Neil A., Pfc, New Iberia, La.
* Oglesby, David F., S/Sgt, Columbus, Ohio
* Pintozzi, William V., Pfc, Chicago, Ill.
* Poland, Sterling F., Tec 5, Petersburg, Va.
Pollock, Clifton, M/Sgt, Tullahoma, Tenn.
* Powell, Selbe M., Tec 5, Albuquerque, N. M.

* Rand, Glen E., Tec 5, Danbury, Wis.
Reinhardt, Louis, S/Sgt, Baltimore, Md.
* Richardson, Cecil L., M/Sgt, Phenix City, Ala.
* Ricker, Carl D., Jr., Tec 5, Dallas, Texas
* Riddles, Alvie W., Tec 5, Forestburg, Texas
* Rock, Phillip W., Pfc, Watertown, N. Y.
* Rollandini, Robert H., Tec 5, Bridgeport, Ohio
* Romkema, John M., Cpl, Grand Rapids, Mich.
* Russell, Kenneth M., Pfc, East Hartford, Conn.

Shanley, William T., Tec 5, Newark, N. J.
* Shelton, Coy R., S/Sgt, Martinsville, Va.
* Silage, Gregory, Tec 5, Detroit, Mich.
* Sims, Robert L., Pfc, Long Beach, Cal.
* Smith, Chester E., Tec 5, Seattle, Wash.
* Smith, Willard K., Tec 5, Lebanon, Ind.
* Spagnoli, Albert J., Tec 5, Cleveland, Ohio
* Spano, Louis J., Tec 5, Keyser, W. Va.
* Spooner, Charles M., Pfc, Brooklyn, N. Y.
* Stefanow, Nicholas S., Tec 4, Wheeling, W. Va.
* Stepp, Billy R., Tec 5, Paris, Ill.
* Stewart, George M., Pfc, Gravette, Ark.

* Talley, John L., Tec 5, Cedar Rapids, Iowa.
* Taylor, Zeddie B., Pfc, Manates, Fla.
* Tennant, Stanley E., Pfc, Chanute, Kan.
* Terry, John D., Pfc, Stroud, Okla.
* Todice, Frank, Tec 4, Shelton, Conn.

Unbehaun, Robert, Pfc, Chicago, Ill.

* Van Sickle, Richard A., Pfc, Chicago, Ill.
* Vitale, Guy, Sgt, Boston, Mass.

* Wagner, William B., Tec 5, Indianapolis, Ind.
* Wagner, William F., Tec 5, Grand Junction, Colo.
* Welford, Henry T., S/Sgt, Aberdeen, Miss.
Wheeler, Lawrence L., Pfc, Baltimore, Md.
* Wilhite, Julius A., 1/Sgt, Durham, N.C.
* Wuistinger, Benjamin F., Tec 5, Poltsville, Texas

* Zimmerman, George H., Tec 5, Flemington, Mo.

Former Members

* Reckner, John L., Pvt, Galway, N. Y.

* Weiss, Martin, Tec 5, Chicago, Ill.

New Members

Cox, Samuel J. Jr., Capt, Amory, Miss.
Bieneman, Robert E., Capt, Vancouver, Wash.
Loosley, Howard R., Capt, New York, N.Y.
Brown, Fredrick G., 1st Sgt, San Diego, Calif.
Schehl, William K., 1st Lt, College Hill, Ohio
Shedd, Martain B., 1st Lt, Brooklyn, N. Y.
Ferguson, James F., 2nd Lt, Stubensville, Ohio.
Morgan, John L., 2nd Lt, Binghampton, N. Y.

Gagnono, Aristide, CWO, Buckfield, Me.

Belitzky, Morris, Pfc, New York, N. Y.
Brown, Fredrick G., 1st Sgt, San Diego, Calif.

Camp, Francis K., Pfc, Philadelphia, Pa.
Cheatom, Louie E., Pfc, Keltys, Texas
Collins, James J., Pfc, Auburn, Maine
Cooper, Charles P., Pfc, Hollidays Cove, W. Va.

Fitzpatrick, John J., Tec 4, San Francisco, Cal.
Garton, Ray Roy, Cpl, Canon City, Col.
* Jackson, James P., Tec 5, Keytesville, Mo.
Kristiansen, Robert C., Pvt, Duluth, Minn.
Micetic, Edward J., M/Sgt, Chicago, Ill.
Montgomery, Paul L., Pfc, Versailles, Ky.
Plantz, John E., Pfc, Cadiz, Ohio
Salts, Rober L., Pfc, Johnson City, Tenn.

Schillinger, Edwin J., Pfc, Chicago, Ill.
Schmidt, Kenneth L., Pfc, St. Helena, Neb.
Seidner, Charles S., Sgt, New York, N. Y.
Stover, Billy R., Pfc, Arronsburg, Pa.

Venezia, Samuel, S/Sgt, Haskell, N. J.
Vydra, Joseph, Pfc, Berwyn, Ill.

Winston, John S., Pfc, Hinsdale, Ill.

Medical Detachment

* Floridis, Gregory G., Major
* Bosch, Donald T., Capt.
* Olson, Donald H., Capt.
* Ridings, Harold D., Capt.
* Seifer, Henry H., Capt.
* Waters, John H., Capt. M. C., Evanston, Wyo.
* Weiner, Morris A., Capt., D. C., Brooklyn, N. Y.
* Jargowsky, A., 1st Lt, MAC, Kew Gardens, N. Y.
* Heft, Julius E., 2nd Lt, MAC, Chicago, Ill.

* Skozek, Stanley, 2nd Lt, MAC, Chicago, Ill.
* Adamovich, Peter, Pfc, Yonkers, N. Y.
* Ahrenstein, Murray, Pfc, New York, N. Y.
* Alexander, Waller B., Tec 3, Bowling Green, Ky.
* Andrews, Paul E., Pfc, Akron, Ohio
Armstrong, Edwin B., Pfc, Pepperell, Mass.
* Arthur, Charles W., S/Sgt, Stephensville, Texas

* Balasa, Walter J., Tec 5, Chicago, Ill.
* Balich, Christ. T., Pvt, Chicago, Ill.
Banker, Theodore L., Pfc, Chicago, Ill.
Barrett, Roscoe, Pfc, Climax, Ga.
* Barrowcliff, Norman G., Tec 5, Coulter, Pa.
Barry, Percy E., Pfc, Marengo, Iowa
Bernardini, Cesare M., Tec 5, Cincinnati, Ohio
* Boyd, William A. Jr., Pfc, Peach Bottom, Pa.
Bradis, John, Pfc, Port Chester, N. Y.
Blodgett, Walter F., Pvt, Orleans, Vt.
* Bowen, James C., Tec 5, Central, S. C.
Brown, Herbert L., Pfc, Ville Platte, La.
* Bulow, Norman J., Pfc, Oak Lawn, Ill.

Campbell, James T., Cpl, Winfield, W. Va.
Capriato, Frank N., Pfc, Cleveland, Ohio
* Carr, Harry M., Pfc, Philip, S. D.
* Carr, John J., Tec 3, Eveleth, Minn.
* Cashbaugh, Frank R., Tec 4, Zanesville, Ohio
* Charron, Wilfred, Tec 5, Tiverton, R. I.
* Cheslak, John, Tec 4, West Hempstead, N. Y.
* Cooper, Wallace W., Tec 5, Garden, Mich.

* Crandall, Richard A., Pfc, Aurora, Ind.
* Cristina, Phillip, Pfc, Pittsburgh, Pa.

* Dabrowski, Mirek J., Pfc, Buffalo, N. Y.
D'Agostino, Alfred J., Pfc, Lawrence, Mass.
Dietz, Edward C., Pfc, Orleans, Neb.

Farnsworth, Thomas R., Pfc, Ysleta, Texas
* Farrell, Eugene C., Pfc, Walcott, Iowa

* Garner, Henry P., Pfc, Glasgow, Ky.
* Gelfand, Harold, Pfc, Cleveland, Ohio
* Gordon, Arthur, Pfc, Brooklyn, N. Y.
* Graham, Franklin J. Jr., Pfc, Philadelphia, Pa.
* Greathouse, Homer H., Pvt, Parsons W. Va.
* Greenberg, Daniel, Tec 5, Long Island, N. Y.
* Griffin, George F., Cpl, Springfield, Ohio
Griggs, Lloyd E., Cpl, Britt, Iowa
Gust, Herman W. Jr., Pfc, Muskegon, Mich.

* Hager, Hubert R., Pfc, Edwight, W. Va.
Hall, Fred L., Tec 5, Kennewick, Wash.
* Henke, Warren E., Tec 3, Mishawaka, Ind.
* Hinck, Claus F., Pfc, Montclair, N. J.
* Honeyager, Donald W., Pfc, Waukesha, Wisc.
* Hurt, Clyde R., Tec 3, Sacramento, Cal.

* Jacobs, Joseph T., Pfc, Struthers, Ohio

Keely, Charles O., Pfc, St. Paul, Minn.
* Kirby, Henry R., Pfc, Ft. Myers, Fla.
Kouns, Don E., Pfc, Kent, Ohio
* Kunze, Donald A., Tec 4, Neillsville, Wisc.

* Larcom, LaVerne E., Tec 3, Los Angeles, Cal.
* Liggitt, Richard C., Pfc, Zanesville, Ohio
* Lindner, Fred H., Pfc, Bau Claire, Wisc.
Litovchick, Manuel, Tec 5, Brooklyn, N. Y.
Little, Steve M., Tec 5, Clarktown, N. C.

* Marsan, David R., Pfc, Chicago, Ill.
* Marsh, James E., Tec 5, Pine Island, Minn.
Martinez, Jose Z., Pfc, Valdez, N. M.
* Matheson, William N., Tec 3, New York, N. Y.
* Mc Donald, Auley W., Tec 4, Hoffman, N. C.
* McGugin, Thomas D., Tec 5, Grand Rapids, Mich.
* McLaren, James B., Tec 4, Olive Hill, Tenn.
Menches, Paul H., Pfc, Akron, Ohio
Meyerhoffer, Kenneth B., Pfc, Norfolk, Va.
* Milchak, Frank A., Pfc, Gary, Ind.
* Miller, James A., Jr., Tec 5, Lakeland, Fla.
Miller, John C., Pfc, Lake City, Tenn.
Monsson, William A., Pfc, Hall Rd., Maryland
* Mulsoff, Andrew E., Pfc, Los Angeles, Calif.
* Murchison, Walter D., S/Sgt, Pinson, Tenn.
* Murphy, Ambrose T., Tec 5, Loyal, Wisc.
Myers, Kenneth E., Pfc, Van Wert, Ohio

Nelson, Charles W., Pfc, Farmington, Conn.
* Newton, Teodoro V., Tec 3, Puente, Calif.
* Nielsen, Ole G., Tec 5, Marvin, S. D.
* Nitzsche, Russell W., Pfc, Akron, Ohio
* Noggle, Donald P., S/Sgt, Marion, Ohio

Paluk, Paul, Pfc, Elizabeth, N. J.
Pavlidies, Gust, Pfc, Charleston, W. Va.
* Pefley, Stephen E., Tec 5, Zion, Ill .
Pilgrim, Fairrell S., Pfc, Atlanta, Ga.
* Postelle, Oren D., Tec 5, Durktown, Tenn.
Prado, Margo O., Cpl, Milwaukee, Wisc.
* Price, Grady H., Tec 5 Duluth, Ga.

* Rabineau, Louis, Pfc, Albany, N. Y.
* Ramberg, Roger, Tec 5, Stanley Wis.
* Ransome, Harold W., Pfc, Elyria, Ohio
* Reed, Robert R., Pfc, Jacksonville, Vt.
* Roepke, Herman W., Tec 5, Mishicot, Wisc.

* Sale, Thomas B., Jr., Pfc, Fredericksburg, Va.
Schepis, Anthony P., Pfc, Punxsutawney, Pa.
* Schielke, Elmer L., Pfc, Lincoln Valley, N. D.
* Schoenholz Donald W., T/Sgt, Paw Paw, Ill.
* Shelek, Clarence B., Tec 4, Wheeling, W. Va.
* Shornden, Roland F., Tec 4, Chicago, Ill.
Sipe, Walter G., S/Sgt, Johnstown, Pa.
Sinks, Rolley V., Pvt, Mt. Vernon, Ill.
* Slagle, Lloyd T., Pfc, Claremore, Okla.
Smith, Norman R., Pfc, Port Deposit, Md.
* Smith, Russell D., Cpl, Dubuque, Iowa
* Spearman, John J., III, S/Sgt, Miami, Fla.
* Stone, Louis, Tec 5, Chicago, Ill.

Tear, Thomas H., Pfc, Galena, Ill.
* Tessone, Angelo, Pfc, Chicago, Ill.
* Tobin, Martin, Pfc, Brooklyn, N. Y.
* Tippens, Norman G., Pfc, Wheeling, W. Va.

* Van West, Joseph B., Tec 4, Dorchester, Mass.
* Vydra, Joseph, Pfc, Berwyn, Ill.

Wackeman, Lyle F., S/Sgt, Adrian, Mo.
* Walker, Harold G., Tec 5, Greenwich, Ohio
* Walkhoff, Norman H., Tec 4, Tacoma, Wash.
* Walters, Harold B., Pfc, Flint, Mich.
* Ward, John R., Tec 4, Erie, Pa.
* Weese, Harvey, Pfc, Welling, Okla.
Weld, Burt I., Pfc, Charlotte, N. C.
* Wells, Richard M., Tec 3, Louisa, Ky.
Wicks, Glenn D., Pfc, South Beloit, Ill.
* Wieser, Leo C., Tec 5, Mavin City, Calif.
* Williams, George A., Tec 5, Silverton, Ore.
* Williams George C., Tec 5, Helena, Ga.
Willis, Garland R., Pfc, The Hollow, Va.
Wilson, Franklin B., Pfc, Wellesley, Mass.
* Withers, Donald A., Tec 3, Crete, Ill.
* Wooten, Euell E., Pfc, Escondido, Calif.
* Wulf, Donald F., Pfc, Boone, Iowa.

* Yager, Edward J., Pfc, Buffalo, Minn.
* Young, Herman G., Tec 3, Sacramento, Calif.

Former Members

Alwill, Francis J., MAC, 1st Lt, Brooklyn, N. Y.
Jaye, Stanley J., MAC, 1st Lt, New York, N. Y.
Stafford, George W., MAC, 2nd Lt, Petersburg, Va.

Benkeser, Anton, Pfc, Jones, Mich.
Bennett, Wilbur L., Pvt, Sayre, Pa.
Bliss, Waldren E., S/Sgt, Riverhead, N. Y.
Bogunia, Stephen A., Tec 4, Cleveland, Ohio
Boutin, Ward S., Pfc, Willmar, Minn.
Brewer, James B., Pvt, Riverside, Calif.
Bryant, Cecil, Tec 5, Minot, N. D.

Clark, Robert L., Tec 4, Denver, Colo.
Copeland, Teddy, Pvt, Millcreek, Ill.

Dalman, Jack W., Pvt, Rochester, Minn.

Elward, Carl J., Pfc, Ft. Wayne, Ind.

Falcone, Alphonse F., Pvt, Norwalk, Conn.
Farrell, William J., Tec 3, Athens, Ohio

Hanson, Stanley L., Pvt, Stockport, Ohio
Hollman, Edward F., Tec 5, Rockford, Ill.

Lefkowitz, Leonard, Pfc, Brooklyn, N. Y.

McCurdy, John C., Pfc, Archer City, Texas
McDaniel, Floyd J., Pfc, Shelburn, Ind.

Paine, Paul E., Pfc, Nora Springs, Iowa.

Richardson, LaMonte M., Pfc, Louisville, Ky.

Schermer, Sidney, Pfc, Youngstown, Ohio
Schieber, John G., Pvt, Philadelphia, Pa.
Siner, Carl R., Pfc, Philadelphia, Pa.
Sprenger, Claus H., Pfc, New York, N. Y.
Stubblefield, Carl J., Tec 4, St. Louis, Mo.

Waid, Clyde E., Pfc, Albertville, Ala.

New Members

Carr, Robert A., Pfc, Gabriels, N.Y.
* Fields, William C., Pfc, Hazard, Ky.
* Martin, Carl, S/Sgt. Price, Utah
* Walker, Harald G., Tec 5, Greenwich, Ohio
* Zull, Raymond S., Pfc, Battle Creek, Mich.
Rindosh, Mike, Cpl, Broway, Pa.

Combat Journal's Staff and Contributors

Executive Editor

Major Joseph Lipsius

Editors

Pfc. John R. Finnegan
Pfc. George V. Gallenkamp
Pfc. William H. Groveman
Pfc. Frederick H. Remington
Pfc. Edward W. Slade
Pfc. William H. von Dreele
Pfc. William C. Wallace

Transportation

Pfc. John F. Ehlert

Reference Data

Pfc. Carl B. Cramer

Art Work

Lt. Joseph J. Klimkiewicz
Tec. 5 Joseph B. Van West
Pfc. Werner C. Abken

Grateful acknowledgement for vital services rendered toward publication of "Combat Journal" goes to the company clerks, to all those who contributed photographs, and to every individual, who, in the most minute way, helped make the book possible.

INDIVIDUAL HISTORY

Name ..... Rank ..... ASN .....

Organization .....

Awards and Decorations .....

..... date .....

..... date .....

..... date .....

..... date .....

Wounded

date ..... nearest town .....

where hospitalized ..... date .....

Promotions

from ..... to ..... date .....

from ..... to ..... date .....

from ..... to ..... date .....

Account of most vivid memory:

.....

.....

.....

.....

.....

Induction

camp ..... state ..... date .....

Organizations under which served

..... from ..... (date) to .....

..... from ..... (date) to .....

..... from ..... (date) to .....

Book № 199

INDEX

	Page
Title Page	1
In Memorium	3
Combat Infantryman	4
Foreword	5
Division Commander	6
Command and Staff	7
Regimental Commander	8
"To My Timberwolves"	9
Regimental Staff	10
1917 to 1944	11
Overseas	13
Hürtgen Forest	19
Map: Belgium to Schmidt	
Lammersdorf to Schwammenauel	23
The Race to the Rhine	35
Remagen Bridgehead	39
Map: Remagen to the Sieg	
The Ruhr Pocket	55
Map: Sieg Defenses and Ruhr Pocket	
Occupation	63
Maps: Occupational Areas	
Route of Timberwolves	69
Medical Detachment	71
Regimental Chaplains	73
Attachments	75
"They Gave Their Lives"	79
Awards and Decorations	83
Timberwolf Statistics	94
Regimental Insignia	96
Pass Centers	97
Roll Call	103
Combat Journal Staff	140
Individual History	141
Index	142
Names and Addresses	143

NAMES AND ADDRESSES

NAMES AND ADDRESSES

Combat Journal was printed by Parzeller & Co., and bound by Fleischmann of Fulda, Germany